This Paper Consists of Two Sections—SECTION ONE.

If You Are for Liberty BUY A LIBERTY BOND

The Chicago Daily Tribune.

THE WORLD'S GREATEST NEWSPAPER

FINAL EDITION

VOLUME LXXVI.—NO. 126. C. [COPYRIGHT: 1917: BY THE TRIBUNE COMPANY.] SATURDAY, MAY 26, 1917.—TWENTY-SIX PAGES. * * PRICE TWO CENTS.

U.S. FLOTILLA EVADES TRAP

[CAR]RANZA NOW [S]EEKS CHANCE TO AID ALLIES

[Chan]ge Comes Soon After America Begins to Finance War.

[BY] ARTHUR SEARS HENNING.

[Wash]ington, D. C., May 25.—[Spe[cial.]]—President Carranza of Mexico, [declar]ing himself now to be as anti-[German] as he recently was pro-Ger[man], is endeavoring to negotiate an [under]standing with the United States [by wh]ich the Mexican government [will] subscribe to support of the [Americ]an cause in the European war [and re]ceive in return American finan[cial s]upport.

[It] is not unlikely that, as a result [of th]e negotiations, Mexico will pro[claim] neutrality benevolent to the [United] States and give such assistance [as it c]an give the allies.

[It] is probable that Mexico will break [relations] with Germany, particularly [if circum]stances should arise prompt[ing Pre]sident Wilson to indicate that [such a]ction would be desirable.

[CHAN]GES AFTER LOANS.

[Wh]atever the outcome, it may be [said th]at Carranza has experienced [a chan]ge of heart since—since—well [since the] United States began lend[ing bill]ions of dollars to its allies. [...] to do anything the [...] wants done, particu[larly ...] has been given to under[stand that he] cannot expect to obtain [financial as]sistance from the United [States un]less he first eradicates the [suspicion] that he is in league with [German] interests.

[...] is becoming more and more [...] for its absence from the [...] of Latin-American repub[lics ...] have lined up with the [United] States.

[STRAW]S SHOWING WIND.

[The M]exican representatives here cited [the fo]llowing in support of their conten[tion th]at Carranza has shaken off Ger[man in]fluence:

[Carranza] has not issued the usual [neutra]lity proclamation which would [have the] effect of closing all Mexican [...] waters to American war ves[sels].

[Carranza] and his cabinet have ar[ranged to] hold an important series of [conferences] with the representatives of [American] investors.

[...] and his foreign minister, [...] are being constantly at[tacked] in the Mexican congress and in [the ...] press, by the leading anti-[American and] pro-German in Mexico, Ra[...] Company, while the most [pro-Ally and] anti-German in the country, [...] has been elevated to [the post] of minister of commerce and [...] new department.

[MUST] BE REALLY NEUTRAL.

[Carranza] inquired several weeks ago [whether] the United States would expect of [him ...] between the two govern[ments ...] warrant a friendly nego[tiation] of a loan in the near future. He [was told] that he must be really neutral. [...] if he wished to be "benevo[lently neutral]" that would be duly ap[preciated] if he wished to go farther, [and ...] some moral aid, that also [would be] marked down to the credit of [his administration].

[Carranza] thought it over. He talked [over the] subject and the result was that [the neutr]ality of Mexico was declared [in a] message to the Mexican con[gress]. No order was issued which would [prevent] the use of Mexican ports by [American] war vessels. Magdalena bay [was opened] to the usual target prac[tice of the] Pacific fleet. We were en[abled to] watch for submarines inside [the three] mile limit along the Mexican [coast].

[REAL]IZES HIS ERROR.

[...] the agreement for a con[ference] on the situation of the foreign [...] it was decided upon after [the ...] administration realized [its error] in suggesting to President [Wilson] last January an embargo on [the export] of supplies to belligerent nations [as a means] of hastening the end of the [war]. Such an embargo would have cut [off] the British oil supply from Tampico.

[It is] whispered in Washington that if [Carranza] shows a sincere desire to be [neutral] during this war, and if Ger[man intrigues] are suppressed in Mexico, [he will] have no trouble in financing his [government] henceforth. Fifty to a hun[dred millions] in the next year would [enable him] to oil his administrative ma[chinery].

MAC CORMAC AND ALL OF HIS MEN OUSTED BY LOEB

School Board Brings Spring Offensive to a Close.

Morton MacCormac, school board statistician, was ousted yesterday by President Jacob M. Loeb. With MacCormac went practically his entire staff in what is called the "bureau of economy." It is thought to be the last move, unless other circumstances arise, in the school board president's attack upon the city hall.

The order ousting MacCormac and his staff went out late in the afternoon. Special Agent James Watson, who served the notices, took the keys to the office and the locks will be changed today.

Ousted Employes.

The list of ousted employés, with their titles and salaries, follow:

Morton MacCormac, 6426 Kenwood avenue, statistician, $4,000.

B. S. Powell, 4827 Kimball avenue, principal statistical clerk, $1,800.

M. A. Ziegler, 5137 South Lincoln street, junior statistical clerk, $1,200.

Robert Lynam, 7113 Rhodes avenue, stenographer, $960.

F. J. Simington, 5502 Glenwood avenue, architectural draftsman, $1,825.

Edwin J. Arnold, 4901 West End avenue, chief economy investigator, $1,800.

V. C. Allen, 500 East Thirty-fifth street, laborer, $2.50 a day.

All of them have held their positions on sixty day appointments. MacCormac's appointment has been repeatedly renewed again and again during the greater part of the Thompson-city hall era, although a civil service examination for the position was held months ago. No announcement of the result of the examination ever was made.

At Thompson's Request.

MacCormac was placed in the school board rooms at the request of Mayor Thompson, who wrote a letter to the board stating that he wanted a representative in the school system.

MacCormac has been trying to have his salary boosted, one desired figure being $7,500. It has been charged that Supt. Shoop was working to get MacCormac more salary.

NORWAY FACING GRAVE CRISIS

Washington, D. C., May 25.—Stormy and protracted secret sessions of the Norwegian parliament over continuance of neutrality in the face of threatened total demolition of Norwegian shipping from German submarines were reported in confidential official advices reaching here today.

Parliament is said to be split, with one section urging war upon England for forcing Norwegian ships to carry coal; another against Germany for her submarine warfare, and a strong peace party.

The minister of justice, it is reported, has resigned. It is believed a serious governmental crisis is at hand.

Youth Joins Burglars Instead of Navy; Caught

Several weeks ago Albert Dean, a youth living at 1634 Burling street, being paroled from a charge of burglary, promised to join the navy. Instead, last night he joined a crew of burglars and was caught by Frank A. Marvin, a private watchman, as he was coming out of the grocery of Carmen Elia, 1017 Center street. Two other men ran and Marvin fired. Dean jerked the watchman's arm and the bullet went astray, striking Mrs. Myrtle Mullen, who lives above the grocery. The bullet, however, struck a corset stay and was deflected, and she was not hurt.

Actress Misses Her Cue; Gas; Fainted, She Sdys

The call boy at Sherin's theater, 663 North Clark street, called Sarah Sedelia three times. Her act was due. She didn't answer. The call boy and a scene shifter broke in the door. The actress was found, dressed for her part, in a chair. Gas from a leaky fixture filled the room. The East Chicago avenue police were called and she was taken to the Passavant hospital. She will recover.

"I must have fainted," said Miss Sedelia. "I don't remember smelling any gas."

Chicago to Send Pigeons for Navy Messenger Work

Seventy-three pigeons which will carry messages to and from patrol boats in the Atlantic ocean will be sent to Sandy Hook by Joseph A. Sauter, a clerk in the county controller's office, who is secretary of the Chicago Concourse of Homing Pigeon Clubs. He announced yesterday that he has received orders from the governme[nt] ...

IT'S TOO LATE TO—

[Copyright: 1917: By John T. McCutcheon.]

Be a Minute Man of '75— But It's Not Too Late to Be a Man of the Hour in 1917.

And, Besides, It Is Better to Spend a Few Moments Enlisting Now— Than to Spend the Rest of Your Life Trying to Explain Why You Did Not.

KANSAS STORM TOLL 29 DEAD, 50 INJURED

Wichita, Kas., May 25.—Twenty-nine persons are known to have been killed, more than fifty have received injuries from which it is said several will die, and property worth thousands of dollars was destroyed today when a tornado swept up through Sedgwick and Harvey counties.

Andale, a village of less than 300 inhabitants, bore the brunt of the twister's rage, twenty-six lives being the toll before the storm, which was accompanied by a blinding rain, bore on to the northwest.

The country southeast of Newton furnished the remaining fatalities, three lives being lost five miles from that city.

The country between Andale and Newton was pierced by a path from a quarter to a half mile wide where the twister ground to bits everything in its path. Sedgwick, the largest town between Andale and Newton, barely escaped from the storm's fury, a few houses in one corner of the city limits being the only loss.

THE WEATHER.

SATURDAY, MAY 26, 1917.

Sunrise, 4:20; sunset, 7:14. Moon sets at 11:33 p. m.

Chicago and vicinity—Unsettled weather Saturday and Sunday, with showers and probably thunder storms; somewhat warmer Saturday, cooler Sunday; fresh to strong, shifting winds.

Illinois — Unsettled weather Saturday and Sunday, with showers and probably thunder storms; somewhat warmer Saturday in east and south portions; cooler Sunday; fresh to strong, shifting winds.

TRIBUNE BAROMETER.

TEMPERATURE IN CHICAGO. [Last 24 hours.]

Maximum, 2 p. m. 60
Minimum, 2 a. m. 47

3 a. m.	48	11 a. m.	58	7 p. m.	57
4 a. m.	48	Noon	57	8 p. m.	55
5 a. m.	48	1 p. m.	59	9 p. m.	55
6 a. m.	49	2 p. m.	60	10 p. m.	56
7 a. m.	53	3 p. m.	59	11 p. m.	57
8 a. m.	58	4 p. m.	60	Midnight	57
9 a. m.	59	5 p. m.	60	1 a. m.	57
10 a. m.	58	6 p. m.	60	2 a. m.	56

Mean temperature, 54; normal for the day, 60. Deficiency since Jan. 1, 140.

Precipitation for 24 hours to 7 p. m., 0. Deficiency since Jan. 1, 2.47 inches.

Wind, N. E.; maximum velocity, 14 miles an hour at 12:15 a. m.

Relative humidity, 7 a. m., 56; 2 p. m., 43.

For complete weather report see page 20.

YESTERDAY ELSEWHERE.

	Temp. 7 p. m.	High.	Low.	
New York	56	60	46	Clear
Boston	54	60	46	Fair
Washington	56	62	46	Clear
Minneapolis	68	72	44	Cloudy
[San Fran]cisco	52	58	48	Cloudy

GOLD MOVEMENT TO JAPAN ALARMS

Recent Withdrawals from the U. S. at the Rate of $200,000,000 Year.

Washington, D. C., May 25.—Treasury officials engrossed in the far reaching program of international financing upon which this country lately has entered today turned their chief attention to the unexpected and somewhat disconcerting discovery that for the last month Japan has been withdrawing gold from the United States at the rate of $150,000,000 to $200,000,000 a year.

Officials here cannot account for the seemingly large movement on the ground that it is to restore the balance in trade and investigators are checking the foreign commerce statistics to ascertain if the big shipments are due to economic laws. It is admitted that such may be the case, but officials are skeptical and puzzled.

Of International Embarrassment.

The mystery is more economic than political, it is said, and there is nowhere apparent any disposition to question the motives of the government or citizens of Japan in withdrawing all the gold to which they are entitled. At the same time it is realized that heavy exports of gold from this country are highly undesirable and if carried to extreme limits—limits greatly beyond the apparent bounds of the present Japanese program—might inject an element of embarrassment into the domestic and international financial situation.

Under present laws there is no way of preventing the export of gold from the United States. Any one who has it may ship it. Only by legislation, so far neither needed nor contemplated, it is said, could the president be empowered to place an embargo on gold.

Lending to Russia?

There are a number of reasons, officials said tonight, why Japan might have adopted her program of withdrawing gold from this country. She is prospering under war conditions and with the United States is a creditor nation. Russia is known to have gone into debt to her to the extent of many millions, and the shipments may be by way of settlement of a part of this indebtedness.

Whatever the cause, treasury officials are puzzled and are desirous of doing something that will check the westward flow. Indications are that they will find a way to do so.

KAISER TO TAKE AMERICANS ON NEUTRAL SHIPS

BY FLOYD GIBBONS.

[SPECIAL CABLE TO CHICAGO TRIBUNE.]

ROTTERDAM, via London, May 25.—The first indication of the extension of German belligerency toward the United States developed yesterday through the initial announcement of the Holland-America line that no American males between the ages of 15 and 55, or others with military qualifications, would be allowed passage on the company's ships.

The announcement is interpreted as meaning that the Holland steamship lines have learned that their ships are to be stopped at sea by German submarines and searched for Americans of military age.

Following the original announcement to American males applying for passage to America, the Holland-America line today sent a modification to the American consul at Rotterdam to the effect that Americans will be accepted for passage, but that the company will assume no responsibility for them en route.

Manager Simpson of the Rotterdam branch of the Morris Packing company is unable, as he had expected, to complete arrangements to return at present.

Chicago Lads See Ghost Walk in Boston Camp

Boston, Mass., May 25.—[Special.]—Tomorrow 600 sailor lads whose homes are in Chicago and its suburbs will be happy with pay envelopes. This is the first time the ghost has walked for them since they came east.

Now all the discontent in their ranks has disappeared.

THE WAR

UNITED STATES.

Berlin knew all details of American flotilla's trip before destroyers arrived in England; mines set about their port of arrival.

President Carranza of Mexico now wants to help entente and America.

ABROAD.

Rome reports further advance by Italians against Austro-Hungarians. Gain ground south of Goritz and south of Jamiano to the sea. Prisoners of two days total 10,245.

Berlin reports repulse of British attacks on the Wytschaete and northeast of Armentieres. British attempts to advance near Bullecourt fail. French attacks west of Corbery-Pontavert road fail.

Premier Lloyd George says submarine menace no longer threatens England with starvation. America's help turns the tide.

MINES SPREAD ALONG ROUTE OF DESTROYERS

Berlin Knew Port Four Days Before Arrival in England.

(By the Associated Press.)

Washington, D. C., May 25.—Four days before the American destroyer flotilla arrived abroad Berlin knew it was on the way and to what port it was going, and the day before the vessels steamed into Queenstown German submarines had strewn mines about the harbor entrance.

This startling information, revealing that German spies not only still are at their work in this country but that they have a swift and sure means of communicating America's war secrets to Germany, came to the navy department today in a cablegram from Rear Admiral Sims at London.

SILENT ON SOME DETAILS.

The admiral said his information was positive. His dispatch was not made public, and for obvious reasons nothing will be given out concerning how the news came into his possession nor about the precautions which defeated the German plans and enabled the flotilla to speed safely through the mine fields.

When Admiral Sims' dispatch was received [...] the [...] fact public at once, the navy department making clear that its purpose was to let the people know of the activity and success of Teutonic spies and to emphasize the necessity for absolute secrecy in connection with naval operations or shipping movements.

The destroyers, now aiding in the hunt for submarines in European waters under the direction of Admiral Sims, put into port at Queenstown on May 16. How long they were in crossing the Atlantic or from what port they sailed never has been announced, and until word of their arrival came by cable only a few people in the United States even knew of the government's decision to send warships to Europe.

MEANS OF "LEAK" UNKNOWN.

No official would comment tonight on the possible means by which the news was conveyed to Germany. If it did not go from a secret wireless plant it must have been carried in some dispatch that the allied cable censors passed as innocent.

Some naval experts believe that the information about the movement of American destroyers was secured by German spies in England, instead of this country, since there was no publication of the fact here and means of communication between this country and Germany are virtually nil.

WILL REDOUBLE GUARD.

The result of today's disclosures will be to redouble the vigilance of the censors and of every agency of the government engaged in rooting out the spy system. Every German known to have been connected with the espionage work of his government already is under arrest or under surveillance.

Other arrests may follow at any time, and now that the country is at war and the revelation of its secrets may mean death to its sailors and soldiers, swift punishment undoubtedly will be dealt out to any convicted spy.

Men now in custody operated when the United States was a neutral. Spying now is a different thing and is likely to lead to the gallows instead of to comfortable detention quarters.

WARNING BY DEPARTMENT.

In announcing Admiral Sims' dispatch, the navy department, through the committee on public information, said:

"The department calls attention to this fact as proof that the German spy system is still at work in this country, making imperative the need of secrecy in connection with our naval operations. The premature publication of ship movements is particularly a source of danger."

NO LOSSES IN NAVY.

A categorical denial that any American naval vessels have been sunk in the war was issued tonight by Secretary Daniels to counteract a "campaign of vicious rumors that is being carried on so industriously by persons unknown."

"It is with deep regret," the secretary said, "that I note the daily stream of false reports with regard to the sinking of American ships. Brokerage wires are a particular source for these baseless rumors.

"The department has given repeated assurance that its policy is to be one of frankness. If it should be that ships are sunk, full information will be given out. The one hope is that the press will refuse to aid this campaign of vicious rumor that is being carried on so industriously by persons unknown."

U-BOAT FIGURES SHOCK DEPUTIES TO CLOSE DOORS

Secret Session Ordered After Appalling Loss Is Reported.

PARIS, May 25.—Deputy Jules Cels created a sensation in the chamber of deputies this afternoon in the course of the discussion on the interpellations concerning submarine warfare by producing statistics showing that merchant ships aggregating 5,400,000 tons had been sunk since the beginning of 1915.

After he had given details of these figures and had sharply criticized the navy department in connection with the submarine question, the chamber decided to continue in secret session.

Report of Marine Losses.

Marine losses as reported by Deputy Cels were as follows:

1915.	
First quarter	132,657
Second quarter	295,920
Third quarter	443,194
Fourth quarter	336,662
1916.	
First quarter	388,149
Second quarter	323,436
Third quarter	497,195
Fourth quarter	936,817
1917.	
First quarter	1,300,000
Second quarter (as far as reported)	800,000

"Will Not Conquer Us."

When the public session was resumed Rear Admiral Lacaze, minister of marine, replied to the interpellators.

"Our enemies," he began, "have said that they would bring England and France to their knees. I have said, and I repeat it, the submarines will not conquer us."

Rear Admiral Lacaze then pointed out that the position of the allies and neutrals at the beginning of this year as [...] beginning of the war.

Blockade Not Effective.

"The losses of the first four months of this year may be totaled at 2,500,000 tons," the minister declared. "Taking into account the new boats building, and without any optimism whatever, the loss at the end of this year with the same intensity of destruction would be 4,500,000 tons out of a total of more than 40,000,000 tons. Is that the effective blockade with which Germany menaced us? We can supply the essential requirements of the country in provisions and supplies for munitions factories."

The minister of marine referred to the means of defense against submarines, declaring that all merchant ships by October will have been armed with two cannon of 47 millimetres each.

Socialists Rail.

The Socialists interrupted violently and persistently, but the majority of the chamber applauded Rear Admiral Lacaze when he declared that up to the present time French ports had been crowded with ships and could not accommodate more.

He was applauded also when he referred to the declaration of a German admiral that sailors would disappear from merchant ships when the submarine menace became apparent. The minister pointed out the steady increase of arrivals, and ships exceeding 500,000 tons in French ports since February.

CUPID ADOPTS LIBERTY BOND AS WEDDING GIFT

A canvass of applicants for marriage licenses yesterday revealed the fact that many Chicago brides will find a Liberty bond included among their wedding gifts. It is not improbable that instead of the customary solitaire, a button indicating that the wearer is the owner of a Liberty bond may accompany the announcement of future engagements. Of the many approached upon the subject only one prospective bridegroom said he did not intend giving his bride a bond for a wedding present. He said:

"I just gave her a ring, and can't afford to buy a bond, too."

He said, however, he intended buying a Liberty loan bond as soon as he can afford to.

VALETS, TO HOES! GOMPERS' CALL

Washington, D. C., May 25.—[Special.]—Banish the flunky. Let the valet wield the hoe instead of the whisk broom. Dispense with unnecessary serviters that they may be drafted for general instead of personal service.

These are some of the recommendations made by Samuel Gompers, president of the American Federation of Labor, who says that waste of labor rather than excessive demand is the cause of its present scarcity.

"There are an amazing number of persons who do no work, though physically and mentally fit," Gompers says. "In this the nation's emergency each must do his part—avaunt you shirkers."

BOOK BARES LIQUOR PERIL IN WAR TIME

Suppressed Document Shows Billions Wasted in Drink in England.

The inside story of what the drink evil has cost Great Britain during the war has reached Chicago.

It is contained in a pamphlet entitled "Defeat or Victory?" which—when it was published by the Strength of Britain Movement—set forth facts and figures so frankly and conclusively in the tragedy of a nation's life that Lloyd George, the British premier, suppressed it.

The Anti-Saloon League of America has succeeded in getting a few copies to this country and is planning to give it a nation-wide dissemination in an American edition, that the United States may learn the danger which confronted Great Britain at the outbreak of the war and which is still sapping its national strength in men, money, and food materials. One copy, in Chicago, was procured yesterday by THE TRIBUNE.

ADDED SIGNIFICANCE.

The message of the book has added significance in view of the fact that the United States is now considering [...] in war time. It is even reported that the problem was discussed by the foreign war missions with government officials in Washington. It is said the consensus of opinin was that radical regulation of the liquor traffic—even prohibition—will become a necessity both in the United States and Great Britain as a war time measure.

"Prohibition must come," says the pamphlet which the British ministry suppressed. "Nero will not fiddle while the British empire falls. The nation has only to know the sinister facts. The day will come when it shall be known to all men that prohibition of the drink trade during the war would have—

"Saved in drink expenditure and its results £1,000,000,000 [$5,000,000,000].

"Added 100 days to our war work.

"Saved over 200,000,000 cubic feet of shipping.

"Set free for war work 100,000 trains of 200 tons.

"Saved the waste of 1,000,000 acres of land.

"Released man power enough to raise 60,000,000 tons.

"Enormously relieved the strain on the Red Cross.

"Released thousands of doctors and nurses.

"Saved enough food to feed the nation three months.

"Saved enough food to feed the army and navy during the war."

$2,000,000,000 DRINK BILL.

The drink bill of the United Kingdom during the three years of war, the pamphlet says, has been $2,000,000,000.

"This," it declares, "is about one-tenth the cost of the war so far. For every sovereign we have spent in fighting Germany we have spent two shillings in fighting and weakening ourselves.

"The war has cost us £4,000,000,000 sterling. That figure stands for the national working capacity. The drink trade has cost us £400,000,000. That figure stands, on the government's own showing, for the loss of national working capacity. We have, therefore, sacrificed to drink one-tenth of our working capacity. The labor drink has stolen from this country during the war must be at least the equivalent of the whole United Kingdom standing idle for 100 days. In other words, the services rendered to Germany by our drink trade equal the destruction of our total energies for 100 days.

COSTS ONE DAY A WEEK.

"We shall never know the full truth of the famine in shells or how much of it was due to drink. But we do know that at that crisis of the war drink was robbing the great industrial yards of the north of one day's output a week, covering ships, and shells, and guns. It was this that convinced the king that prohibition must come.

"The days that drink has stolen from our workshops would seem incredible if reckoned up. In one of the most important shell shops in England 25 per cent worked under a normal day, 15 per cent under five days a week. Take a week in a shipyard with 8,000 men. On three days over 900 were absent, on two days nearly 900, on Saturday 600, and 1,500 more lost a quarter of every day. Out of 50,000 days' work waiting for this yard that week, 550 were thrown away. A [...] marine engine was being

repaired by 135 men and every day over twenty were absent.

EQUAL TO 75,000 IDLE DAYS.

"In the critical days of last year in certain shipyards on the Clyde the lost time in one month due to drink was equal to 75,000 men idle for one day. In the middle of 1916 the total time lost in one month in Sheffield was over 32,000 hours. It was as if 800 of the best workmen in the Sheffield shops had struck work for a week.

"No man who knows the history of the ministry of munitions can doubt that drink has held back guns and shells. Manufacturers of high explosives warned the government that unless something was done to stop drinking they could not deliver the goods. Col. von Donop was informed by manufacturers that drinking affected everything—ships, guns, and shells.

"A munitions firm begged the government to close public houses at its gates so it might increase its output of shells. While our men were dying in thousands for want of machine guns, 600 drinking men were idling every day in one works alone."

Betrays Soldiers.

"Mr. Kindersley, chairman of the war savings committee, says that every pound spent now unnecessarily is a betrayal of the men who are fighting for us. We may well ask Mr. Kindersley to hand on to the cabinet the official admission that we have spent 400,000,000 pounds since the war began in betraying those who are fighting for us. With the greatest money crisis in our history facing us, with our war expenditure at the incredible sum of 6,000,000 pounds a day, we drink the equivalent of Niagaras of gold.

"Drink costs us a million pounds a day. Our people spend on it 500,000 pounds a day and the controlling and managing of drink costs at least 500,000 pounds more. In times of financial stress like this the dead load of the capital in drink is like a millstone. If we could transfer this 1,000,000 pounds to almost anything else the people would not know the land they were born in, so prosperous would it be.

"With our drink bill 400,000,000 pounds since the outbreak of the war, we must have spent more money on liquor than on shells. We must have poured more of our financial strength into this trade than we have fired away in France. We have spent on drink since the war began enough to provide 2 pounds a week for every British home that has lost a bread winner in the war."

Drink vs. Food.

"The plain fact about drink and food is that since the war began we could have had at the very least 3,500,000 more tons of food in this country if there had been no drink trade. Drink has stolen one pound of food from every home in this country for every day of the war.

"The actual loss of foodstuffs through the drink trade would have been enough to feed London since the war began. We grow enough bread in England to last the nation only two months. We give up as much land to beer and whisky as to wheat. We give less and less to wheat and more and more to drink. The wheat acres have gone down, but the drink acres have been growing all the time, so today the drink trade robs us of two months' security against famine every year. For every acre we give to growing wheat for food, drink takes an acre for destroying food. The land wasted on drink in this country would make a field a mile wide from England to America."

Contaminates Soldiers.

The pamphlet has much to say of the contamination by the drink evil in England of the volunteer armies sent from Canada and the countries of Australasia, where war prohibition is in force. The fact that clean young men fall into drinking habits in England, it says, has acted as a deterrent to recruiting in Canada, Africa, Australia, and New Zealand.

"The Canadian government," it says, "issued an order in the early days of the war that there should be no alcohol in the Canadian camps. They sent their men from clean Canadian camps. They sent them on prohibition ships. But what has this soil of England meant for our empire's sons? For thousands of them it has meant everlasting ruin, disease, and disaster, and broken hearts in their distant homes.

Canadians Sacrificed.

"It was the thing they feared in Canada, the thing that sent a shudder through many a wife and mother as the man who was all in all to her left her to fight for Britain. One thing Canada asked, that the manhood of Canada, given into Britain's keeping, should be protected. The only condition that Canada made was put aside. No words can measure the terrible results of that decision. 'Do not be surprised,' said a great Canadian, 'if you lose Canada over this.'"

On this point a letter from a Canadian officer, written from the trenches in France, is quoted.

"Canadian mothers," says the letter, "have said if England will not respect our ideals, we will not send our sons. A huge mothers' and wives' and sisters' petition was sent to the Canadian government on this question over a year ago, and hundreds of Canadian women who love England have refrained from urging their men to enlist. I am convinced that could our Canadian women have seen the difference made by one month on a 'wet' transport and in a 'wet' camp in England, thousands of men would have been urged by them not to enlist. It is a terrific wrench on our conscience to send men out to stand between the two fires of the Hun and King Alcohol."

Captain Sees Peril.

"You have seen these splendid men from our dominions marching through our streets," the pamphlet proceeds.

Make Nation Dry, Simultaneous Plea in Fifty Homes; Women Turn Selves Into Reporters of Drive on Drink

CLUBWOMEN of Chicago became reporters yesterday in the interest of a remarkable prohibition campaign. The Chicago Woman's club had arranged for fifty simultaneous prohibition meetings in the afternoon in homes by Woman's club and in residences.

No reporter, no matter how active, could have been in fifty places at one and the same time. So each woman at whose house a meeting was held became a TRIBUNE reporter and turned in her copy herself by phone or messenger.

From all of the fifty meetings telegrams and letters were sent to the president and congress urging conservation of grain for food and the prohibition of the manufacture of any intoxicating drinks. All the meetings were held simultaneously.

"The Supreme Question."

The one regular reporter went to the central meeting at the Woman's club, downtown, where Bishop Nicholson and Mrs. Edwin T. Johnson were the speakers.

"Temperance is the supreme question before the world today," said Bishop Nicholson. "We thought it one of the most horrible disasters of modern times when 1,500 people lost their lives in the sinking of the Titanic. Yet we have a Titanic disaster every eight days, when, according to statistics, 1,500 people lose their lives through the use of alcohol. It is our highest patriotic duty to set men free from the slavery of drink."

Mrs. Johnson said every woman was a prohibitionist at heart. She announced that the Woman's club had protested to the war department against a camp in Grant park, because there could, as matters stand, be no protection for the boys against the influence of the saloon.

Mrs. Nathan William MacChesney, 560 Hawthorne place, was among the first of the new "reporters" to turn in her copy.

Dry Message to Wilson.

"There were fifty-five persons at my meeting," she said. "Twenty signed the 'Dry Chicago' pledge and the others took them home to sign. The Rev. George Craig Stewart was the speaker, and gave a splendid talk. We sent a night message to the president, and letters to Congressmen Britten, Foss, McCormick, and Mason, and to Senators Sherman and Lewis, urging a national prohibition law."

Mrs. J. Paul Goode of 6227 Kimbark avenue reported a live meeting at which Prof. Allen Hoben was the speaker.

Prof. Hoben urged the conservation of grain for food instead of drink, and spoke of the folly of using a quarter of a million men to manufacture liquor while the country needs them for farm work and other national needs.

"The breweries," he said, "need not close down and throw people out of work, but could be used for the making of other, and needed, articles for the manufacture of munitions."

Europe's Lesson: Cut Out Booze.

Military preparation in the form of prohibition was urged by Philip Yarrow, superintendent of the Dry Chicago federation, at the residence of Mrs. Edward Gilmore Cowdery, 1367 North State street.

"We need a sober army," he asserted. "We need sober munition workers. The lesson of Europe is 'Cut out the booze!'"

Miss Mary Rozet Smith, 12 West Walton place, was hostess to Miss Jane Addams' meeting. Miss Addams said:

"When I attended the Paris exposition in 1900 I noted how absurd was the attitude of the Russian government, as manifested in its exhibits, in monopolizing the vodka traffic and at the same time trying to mitigate its evils by such subterfuges as the 'temperance boats on the Volga.' Almost similar conditions exist in the United States internal revenue and license system. Now is the time for the dry forces to obtain national prohibition—the war demands it, the life of the country depends on it."

Three Talks by Mrs. McCulloch.

Mrs. Catherine Waugh McCulloch spoke three times during the afternoon. She addressed meetings at the Evanston residences of Mrs. William D. Washburne, Mrs. Eugene J. Buffington, and Mrs. George Bridge.

Mrs. McCulloch said that what was needed was a national law that would cover the country like a blanket. She compared the old laws to a crazy quilt, some states being covered and some uncovered. The necessity for saving grain for food was pointed out and the practice of using it for manufacturing liquor was condemned by Mrs. McCulloch, who also said the men going to the front must be well nourished and free from chance of infection.

Alcohol Foe of Liberty.

"American history has been simply a fight for liberty," said former Gov. Richard Yates, who was also a speaker at the residence of Mrs. Washburne. "Liberty and alcohol cannot be friends. Now is the time to clear the road lying before the American boys whom the mothers of Illinois are consecrating today on the nation's altar in order that liberty might live."

"If America loves her soldiers more than she does booze and vice, now is the time to act," said Arthur Burrage Farwell, president of the Chicago Law and Order league, at the residence of Mrs. John A. Swan, 5317 Washington boulevard.

Points to England's Warning.

The Rev. John Gardner spoke at the residence of Mrs. Thomas J. Dee, 1222 North State street. He said:

"When I was pastor of an English church it was always the drink evil I had to face. Lloyd George said, 'England has three enemies, Germany, Austria, and strong drink—and the greatest of these is drink.'"

At the residence of Mrs. Payson Wild, 5533 University avenue, Robert McMurdy urged the need for prohibition as a measure of greatest expediency.

Jenkin Lloyd Jones said in the house of Mrs. George W. Lyndon, 5737 University avenue: "The need for national prohibition during the war is vital, but I deplore the fact that a war seemed necessary to bring people to their senses."

Philip Yarrow of the Dry federation, commenting on the meetings, said:

"There should be no obstacles now to a real test of the liquor question here. When prominent women of the city opened a drive from fifty vantage points they started something."

Mr. Yarrow predicted that there will be 112,000 signatures to a petition that will go to Judge Scully for a vote next April on the liquor question.

"They show us the sort of men the British empire is bringing up to rule the world when we are gone. I shook hands with an Anzac captain the other day. 'Send us as many shells as you like,' he said, 'but for God's sake keep your liquors back. Our men come from a decent country, many from prohibition areas in New Zealand. They come here and find drink in your camps!'

"They come up to London on leave and have this stuff poured down their throats. They go to France and your British beer follows them to the firing line. They could stand the light French wines, but all these houses on the way, with 'British Beer Sold Here,' are death traps to our lads."

Individual Tragedies.

Many individual tragedies of drink in war time are cited.

"In one hour 1,500 men and 2,000 women went into four public houses in London. Into one public house at London bridge there went in one hour on a Sunday 344 men, 235 women, and 300 soldiers and sailors. Of 5,000 troops given leave from one barracks, most of them abstainers, 659 went back drunk.

"Pitiful enough sometimes is the news from home for the men in the trenches. Here is a Christmas story of a corporal who was fighting on the Somme not long ago. His wife was one of the thousands of wives who have gone astray from drink. The corporal heard of it. 'What have I to look forward to if I live to come home?' he wrote. 'I think it will drive me mad.' He did come home and strangled his wife. This man, whom his officers called the very best type of soldier, is with criminals in jail today instead of with the heroes on the Somme."

Peril to Scotland.

The book paints a picture of Scotland desolated by drink and of after-the-war conditions.

"You have read the ghastly story of the extermination of Armenia," it says. "But you have not read perhaps of the drying up of the life stream of Scotland. It is quiet and slow and it has alcohol and not guns behind it.

"Nothing in the war is more appalling than the vital statistics of Scotland. In the first year of war the number of marriages was the largest ever known in Scotland, but the number of children born was the smallest ever known and the number of deaths among babies was higher than for half a generation."

Answers Financial Argument.

In answer to those who argue that the finances of the nation will be imperiled by abolition of the liquor trade the book calls conditions in Russia to witness.

"We stand at the parting of the ways once more," says the book in reference to the probability of prohibition as a war necessity by next November. "The golden moment has come back again. We can put on the whole armor of Britain. We can rise to the height of those who die for us. We can acquit ourselves like a great nation and be worthy of our living and our dead. Or we can go on drinking and hang our heads in shame as we walk through France and Russia in the years to come. The hour is striking and the nation waits."

SHERIFFS "SEIZE" GARY WOMEN IN BALLOT SCHOOL

Gary, Ind., May 25.—[Special.]—"Arrests" were made during "trouble" at polling places here today when women of the Gary Civic Service club, pioneer suffrage organization of the Calumet region, chose officers along the lines of a city election. The affair was arranged to teach wives of the Gary steel workers how to use the right of suffrage recently granted to Indiana women.

Mrs. Kate Wood Ray, one of those "arrested," was reëlected president, defeating Judge Louis A. Bryan, heading the independent ticket, and one of the three male members of the club. Three others taken into custody by Mrs. George B. Hoke and Mrs. Nora O'Hara, election sheriffs, are Mrs. L. A. Bryan, charged with "repeating"; Mrs. C. L. Brownell, charged with "electioneering," and Mrs. A. P. Melton, charged with "disorderly conduct."

Mrs. Melton claimed none but federal officials could arrest her, as she is on recruiting duty bringing her husband's engineer reserve company to war strength while he is on duty at Fort Harrison.

After being taken to the police station, where they gave "bond," the women's trial date was fixed for June 8.

Votes were cast in two precincts, managed by complete election boards.

CRITICIZES MEN SEEKING TO BE ARMY CHAPLAINS

The Rev. Joe Bell, former superintendent of the Galesburg district of the Methodist Episcopal church, who enlisted in the civil war when he was 15 years of age, denounced pacifists and criticized ministers who were hunting for chaplainships in the army in an address last evening at a banquet of the Methodist Social union at the Auditorium hotel.

"The only way out of this war," he said, "is to fight our way out. There are some things worse than war. I would rather lose my life than my liberty. I would fight for the honor of my wife and daughter and I wouldn't want any pacifist to say peace while I was doing it.

"I don't think much of the men who are trying to enlist as chaplains. Enlist in the ranks, and if the men want you to be chaplain let them elect you."

America—"The land where every man's a king"—was hailed and hymned in patriotic songs by a great chorus of women and girls at the twenty-fourth annual May festival of the Cook County Sunday School association at the Auditorium last night.

Era Bond Wins Concession.

Judge Brothers yesterday granted a change of venue to Era Bond, Minneapolis real estate broker, indicted in connection with operations of the auto thieves' trust. Bond's case went back to Chief Justice Fitch of Criminal court for reassignment.

ASKS GOVERNORS TO GUARD YOUTH FROM TEMPTERS

Washington, D. C., May 25.—Secretary Baker made public today a letter he has addressed to the governors of all states calling for coöperation in keeping the army mobilization camps free from improper surroundings and immoral influences.

"Our responsibility is not open to question," he wrote. "We cannot allow these young men to be surrounded by a vicious and demoralizing environment, nor can we leave anything undone which will protect them from unhealthy influences and temptation.

"Not only have we an inescapable responsibility in this matter to the families and communities from which these young men are selected, but from the standpoint of our duty and our determination to create an efficient army we are bound, as a military necessity, to do everything in our power to promote the health and conserve the vitality of the men in the training camps.

"I would suggest that your council make itself responsible for seeing that the laws of your state and of congress in respect to these matters are strictly enforced."

SCHOOL CADETS TO DRILL FOR "TRIBUNE" FLAG

Four companies of high school cadets will drill this afternoon for the championship of the Chicago high schools and THE TRIBUNE silk flag which will be given as a prize to the winner. The drill will be held under the auspices of the Normal Alumni association as part of the annual Teachers' day exercises on the grounds of the Chicago Normal college. Lieut. James L. Frink will be in charge of the competition.

Each one of the four companies has been selected through competition to lead its regiment. The last preliminary competition was completed yesterday when company C of Lake View High school defeated the representative companies of Senn and Schurz High schools.

The other companies which will compete are company M, Sixth regiment, Fenger High school; company E, Seventh regiment, Englewood High school, and company K, Eighth regiment, Morgan Park High school.

Several thousand school teachers are expected to take part in the celebration of Teachers' day.

BILL IN HOUSE PUTS PENALTY ON TRADE WITH FOE

Washington, D. C., May 25.—[Special.]—Drastic punishment for attempting to trade or communicate with enemies or allies of enemies of the United States was contained in the administration "trading with the enemy" bill offered in the house today by Representative Adamson of Georgia.

The bill also provides for the partial abrogation in the United States of patents held in enemy and allied countries, such abrogation to be under the supervision of the federal trade commission.

Violation of the trading with the enemy section would be punishable by a fine of not more than $10,000, or imprisonment for not more than ten years, or both. The section would make it unlawful for any person in the United States, except under a license from the secretary of commerce, to have any business or commercial intercourse with a citizen of any enemy country or the ally of an enemy.

The bill proposes the appointment of an alien property custodian, whose duty it would be to take over and administer the property of aliens prevented from handling their own affairs.

Great Britain to Stop Gambling in Foodstuffs

LONDON, May 25.—All speculation in foodstuffs is to be prohibited immediately by the ministry of food, Kennedy Jones, director of food economy, informed the Associated Press today. Speculation in lard and wheat already has been placed under the ban and it is now proposed to include meats and other foods in the prohibition. The new order will eliminate from dealings in food those not actually engaged in the distribution of it.

ENJOY DECORATION DAY AT THE NEARBY LAKES AND RESORTS.

There are numerous lakes and resorts within a few miles of Chicago on the Chicago and North Western Ry. offering the best of boating and fishing, and where you can enjoy the refreshing breezes and get rest and recreation near to Nature.

Lake Geneva, Lake Ripley, Powers Lake, Lake Mills, Golden Lake, Twin Lakes, Lake Zurich, Fox Lake, Pistakee Bay, Lake Koshkonong, Devil's Lake, Green Lake, Forest Lake, Lake Winnebago, Waukesha, Madison, Crystal Lake, can be reached quickly and comfortably. Maps and descriptive matter at ticket office, 148 S. Clark-st. (Tel. Rand 4221), and Madison Street Terminal.—Adv.

HOPELESS TASK TO BUILD NEEDED WOODEN SHIPS

Goethals Calls Steel Men to Help Construct One Thousand Vessels.

New York, May 25.—Maj. Gen. George W. Goethals, speaking informally tonight at the annual dinner of the Iron and Steel institute, declared that the proposal to build one thousand 3,000 ton wooden ships in eighteen months "is simply hopeless." For that reason, he said, it had become necessary to turn to steel as well as wood.

"As I need assistance and coöperation in my work," Gen. Goethals said, "I concluded to tell you of my troubles and ask your help. I am confronted with the proposition of turning out one thousand 3,000 ton wooden ships in eighteen months, wood because it was not possible to get steel and because they could be constructed in less time.

Faces Impossible Task.

"I found that contracts for wooden ships had been let in all directions. When you consider that the birds are now nesting in the trees that will go to build those ships—why the proposition is simply hopeless.

"I called on Mr. Farrell of the United States Steel corporation and asked him if it was not possible to turn to steel. He assured me it would be possible. I asked permission to turn to steel as well as wood. I finally received permission.

"Fifty million dollars were appropriated for these ships from the sale of Panama canal bonds, but no effort has yet been made to sell these bonds. Money is as necessary as anything else.

"I want money and authority. This is now being discussed in the house committee on appropriations and I have been promised the money in ten days or two weeks.

Wants Help of Metal Men.

"I had a second conference with Mr. Farrell and he promised, if we turned to steel, to turn out 3,000,000 tons of steel ships in eighteen months. I want the institute to get back of Mr. Farrell and help carry out the promise.

"The shipyards are full. I have asked for legislation to prevent the laying down of ships for any one but for us. I want to enlist the coöperation and assistance of the structural steel people.

"I must have the coöperation of manufacturers, makers of machinery, chains, wire cables, in fact, everything that goes to make the complete ship."

ALIENS CROWD U. S. OFFICES FOR WORK PERMITS

Marshal Bradley Estimates 5,000 Must Apply Before June 1.

Approximately 900 alien enemies crowded the offices of United States Marshal John J. Bradley, all yesterday in the rush to obtain their permits allowing them to live and work within restricted zones during the period of the war.

From the moment the office opened until midnight a staff of the clerks were kept busy filling out application forms and issuing instructions as to methods of registration.

5,000 Aliens in City.

Mr. Bradley estimated perhaps 5,000 aliens live and work within the city limits and practically all will be compelled to have permits in order that they may go about their daily affairs without taking chances of summary arrest on and after June 1. Nearly all the packing firms, together with the International Live Stock Exposition company, sent representatives to the marshal's office during the day and arrangements were made to take a complete census of the stockyards.

One loop hotel asked for fifty application forms for its employés and the Illinois Steel company requested 200. One thousand application forms were sent to the stockyards, but it is expected that more will be needed.

Open Until Midnight.

Marshal Bradley announced that his office would from now on keep open until midnight, including next Sunday, until the law goes into effect on June 1.

The process of issuing the permits will necessarily be slow, as none will be issued until every applicant has been investigated and passed upon by the bureau of investigation and District Attorney Charles F. Clyne's office. During the day several aliens who are traveling through the country applied for permits, but all were refused until instructions as to their status under the new law is determined by the Washington authorities.

SENATORS REACH NO DECISION ON U. S. WAR LEVIES

Washington, D. C., May 25.—The size of the nation's tax burden for the first year of the war was debated today by the senate finance committee without reaching a final decision. All members are said, however, to regard material reductions of the house revenue measure's $1,800,000,000 total as necessary and certain.

Suspend Money Orders to Greece.

Washington, D. C., May 25.—The postoffice department today suspended the issuance of money orders for Greece and the payment after June 1 of orders drawn in that country.

White Flannels—Silks—Linens

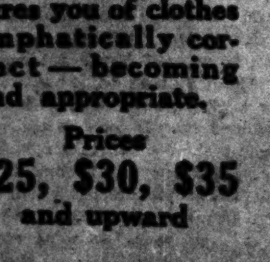

Nicoll tailoring assures you of clothes emphatically correct — becoming and appropriate.

Prices
$25, $30, $35
and upward

NICOLL The Tailor
W. M. JERREMS' SONS
Clark and Adams Streets

A+B
ROGERS PEET CLOTHES EXCLUSIVELY
EXCLUSIVE AGENTS FOR ROGERS PEET

Straw Hats To-day.

We are completely ready with a comprehensive collection of the season's smart, correct, new braids and new proportions.

ANDERSON & BROTHERS
Washington & Wabash
(Northeast corner)

Culture

Some of the finest flowers we have were carelessly growing in other lands but, seen by a discriminating eye, were given the proper culture and have grown to a high state of development. The Orchid, native of the jungles; the Poinsettia, a wild flower of Mexico, and not the least of these the Cape Jasmine, also known as the Gardenia, coming to us from China and famous for its fragrance, lasting qualities and glossy foliage. We are offering this entire week fancy Cape Jasmines, 50c a dozen. The finest and largest Orchids, $1 each.

Roses in all colors and lengths of stems, 35c to $3 a dozen.

American Beauty Roses, 75c to $10 a dozen.

Fancy large Easter Lilies, extra long stem, $2 a dozen.

Today—Carnations, 35c and 50c a dozen.

Peonies, 75c to $2 a dozen.

Corsage Bouquets, Baskets of Flowers and Novelties in patriotic colors.

The One Dollar Box of Flowers contains today 12 Darwin Tulips, 12 Roses, 12 Carnations, 1 Bunch Sweet Peas, Pansies and Lilacs.

Many varieties of Potted Blooming Plants.

Memorial Day Wreaths, $1.50 each and up.

Orders shipped by express.

Telegraph, telephone and mail orders given prompt and careful attention.

A. LANGE, Florist
25 E. MADISON STREET
Tel. Central 3777, All Depts. Automatic 42-072
Branch Shop—Stevens Bldg., State St. Corridor.

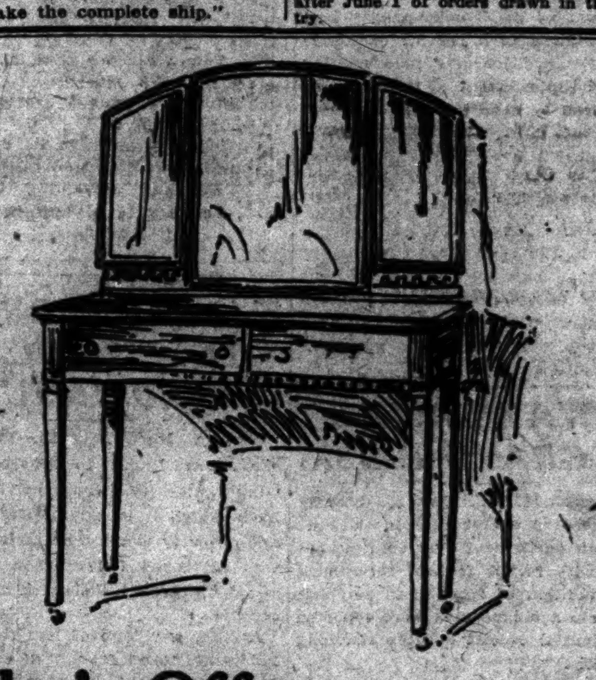

Colby's Offer Fine Toilet Tables

Of Very Excellent Quality Saturday Only, at $23.75

The customer seeking furniture of Colby Quality at exceptionally low prices should visit our store today.

For Saturday only we offer the following list of most unusual values.

Grouped for convenient inspection are the following:

$23.75 Toilet Tables of solid mahogany, walnut, antique ivory enamel, black enamel, gray enamel. Values up to $50.00, choice $23.75

$23.75 Writing Tables, odd pieces from fine bedroom suites in various enamels and in mahogany and walnut. Twin and full size beds in mahogany and enamel. Values to $50.00, choice $23.75

$33.50 Several odd dressers, chiffoniers, beds, full and twin size. Values to $110.00. Priced at $33.50 and ... $59. These pieces are odd samples left from this season's business, all of the present vogue and Colby Quality. A few incomplete sets of very fine bedroom furniture include values from $185.00 to $985.00.

FURNITURE OF DISTINCTION — Colby's — FOR EVERY HOME

Today is the last day of the sale.

The Most Unusual Furniture Store in All America

JOHN A. COLBY & SONS
129 North Wabash Avenue
On Wabash Near Randolph

BROWNING KING & Co
133 South State Street
Just North of ...

Our Large Variety of Models and Patterns
Men and Young Men
In SUITS at
$15, $20, ...
Affords you an ... nary selection. We guarantee you satisfaction both in fit and wear.

Other Suits at $30, ...
Sizes for stout, ... and regular figures. More extreme models for young men.

Furnishings
New Summer ...
Shirts and ...
Shirts, $1.00 ...
Neckwear, ...
Large Stock of ... Collars in All ...
Open Saturday ...
Browning King & Co.

You Men at Fort Sheridan!

The Knox Army Hat will fulfill your demand for appearance, service and comfort. We have a size to fit you.

The Knox Army Hat
$6.00

JOHN T. SHAYNE & Co.
Palmer House ...

FELTON RE... PLANS TO ... WAR ZONE

Lauds Patriotism ... by Dawes — Once Engi...

CONVENTI... BOY SCOUT... OPENS

BROWNING KING & CO.
South State Street
Our Large Variety of Models and Patterns
Men and Young Men
SUITS at $15, $20, $25
...rds you an extra... selection. We g... tee you satisfaction in fit and wear.

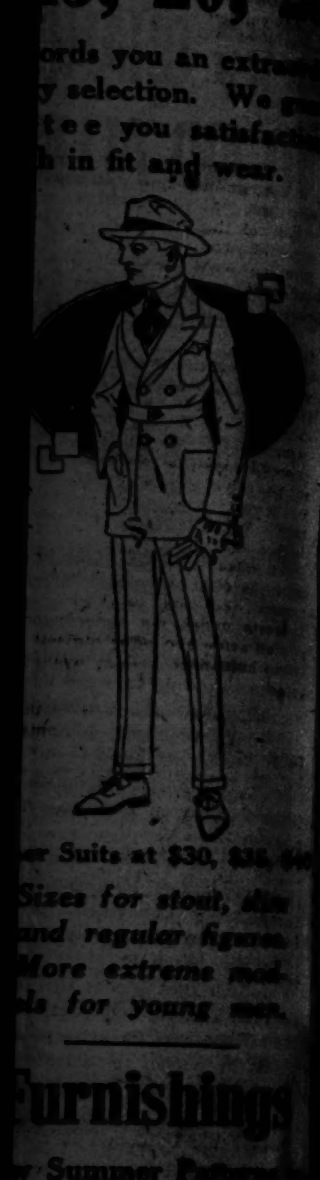

...er Suits at $30, $35, $40
Sizes for stout, slim and regular figures. More extreme models for young men.
Furnishings
New Summer Patterns Shirts and Neckwear
Shirts, $1.50 Upward
Neckwear, 50c Upward
Large Stocks of ... Collars in All Shapes
Open Saturday Night
Browning King & Co.

You Men at Fort Sheridan!
The Knox Army Hat will fulfill your demand for appearance, service and comfort. We have a size to fit you.
The Knox Army Hat $6.00
JOHN T. SHAYNE & CO.
Palmer House Corner

FELTON RECITES PLANS TO BUILD WAR ZONE LINES

Lauds Patriotism Shown by Dawes — Banker Once Engineer.

"Charles G. Dawes is typical of the spirit of American patriotism that is being disclosed throughout the nation."

That is the opinion of Samuel M. Felton, president of the Chicago Great Western railroad, who is mobilizing the nine regiments of railroad operatives and construction organizations to be sent to France to rebuild the transportation lines in the war zone.

Mr. Dawes is to be commissioned lieutenant colonel of one of these regiments —the Seventh.

For the first time since his connection with the army engineering forces at the outbreak of the Mexican troubles, Mr. Felton yesterday consented to talk of his general plans for publication.

Has Set Prairies Afire.

"I would not have said anything at this time," he told a TRIBUNE reporter, "had not the action of Mr. Dawes become known. It has set the prairies afire out here, as it should do, and I see no harm now in talking in a general way.

"In the first place I want to say something about Dawes. I have known him many years and been closely associated with him. Those who have enjoyed his friendship know him and to them anything I might say would not be enlightening at all. But to those who do not know him well let me say that he is one of the finest types of genuine patriots we have in this country, and that is saying much, for the spirit of our people is high and unconquerable.

"It means a great deal for such a man, standing so prominently in a community like this, and with such vast interests under his supervision, to lay this all aside and offer himself for service to humanity. He is inspiring to all of us.

The Second in Command.

"I have today wired Washington requesting his commission as lieutenant colonel of the Seventh regiment, which will be stationed at Atlanta, Ga., until such time as it will be sent to France. As such officer he will be second in command of the regiment. That means much for the regiment. It would be difficult to find a man in civil life better equipped for the work ahead of him. He is a capable executive and knows intimately the details of organization necessary to handle such a body of men.

"Mr. Dawes' regiment is in command of Maj. John S. Sewell of the regular army engineers, who doubtless will be promoted to the rank of colonel before the regiment leaves this country. Maj. Sewell's headquarters are at Atlanta.

Nine Regiments of Engineers.

"We are recruiting nine regiments for the engineers' reserve corps and will require about 10,000 men. And when these regiments get to work in France or wherever they are sent I am confident they will give a good account of themselves. We appreciate the efficiency of the [illegible] organization, but I don't think the American railroad builders will take a back seat even for that organization.

"Each of the nine regiments will be commanded by a colonel and adjutant of the regular army. All other officers will be from civil life. Outside of the quartermaster corps they will be practically all experienced railroad men and engineers.

"Five of the regiments will be composed of railroad construction men who are familiar with the repairing and rebuilding of railroads.

"Three regiments are railroad operators of all round operating men, capable of equipping and operating a railroad in the highest degree of efficiency.

"One regiment will be made up of shop men, such as superintendents of motive power, mechanics of various grades, and their helpers. The work of these men will be confined to the repair, construction, maintenance, and operative divisions."

Mr. Felton has been commissioned by the chief of engineers to mobilize the nine regiments and is meeting with success. The applications for these positions, it is understood, already greatly exceed the number of places to be filled.

Dawes Glad to Go.

Mr. Dawes arrived home yesterday from New York, and went at once to his bank, where he disposed of a large pile of mail, and then went to the federal building for a conference with army officials. He later held a conference with Mr. Felton, at which he learned he would be assigned to the Seventh regiment instead of the Third.

Mr. Dawes was filled with enthusiasm. He was glad the opportunity was offered to go to France to help in the war. He said he would be ready in twenty-four hours to don the uniform and report for duty. Probably he will not get away before the fore part of next week. He will go direct to Atlanta.

Mr. Dawes is well equipped to become an army engineer in such an expedition. As a young man he followed the vocation of a civil engineer, helped to build bridges, lay railroad tracks, and other work in that line.

CONVENTION OF BOY SCOUT CHIEFS OPENS SUNDAY

A convention of Boy Scout officials and scout masters will open in Chicago tomorrow and will close Wednesday when 10,000 Boy Scouts will take part in the Memorial day parade.

The opening session will be held at Orchestra hall in connection with the meeting of the Sunday Evening club. The other sessions will be at the Hotel La Salle.

Milton A. McRae will speak at the Sunday night meeting on "Scouting in the National Crisis." Dr. James E. Russell of Columbia university will speak Monday on "Preparedness and Education."

Special instructions will be given during the convention on how to sell Liberty bonds. Agricultural camps for Boy Scouts and gardening and scouting as a university course will be discussed. A banquet will be given Tuesday night to the ninety young men who are about to set out for France as a Boy Scout unit with the field ambulance.

BRING ON YOUR SUBMARINE!

U. S. S. Yantic, Now a Training Ship, Arrives Off Great Lakes Training Station.

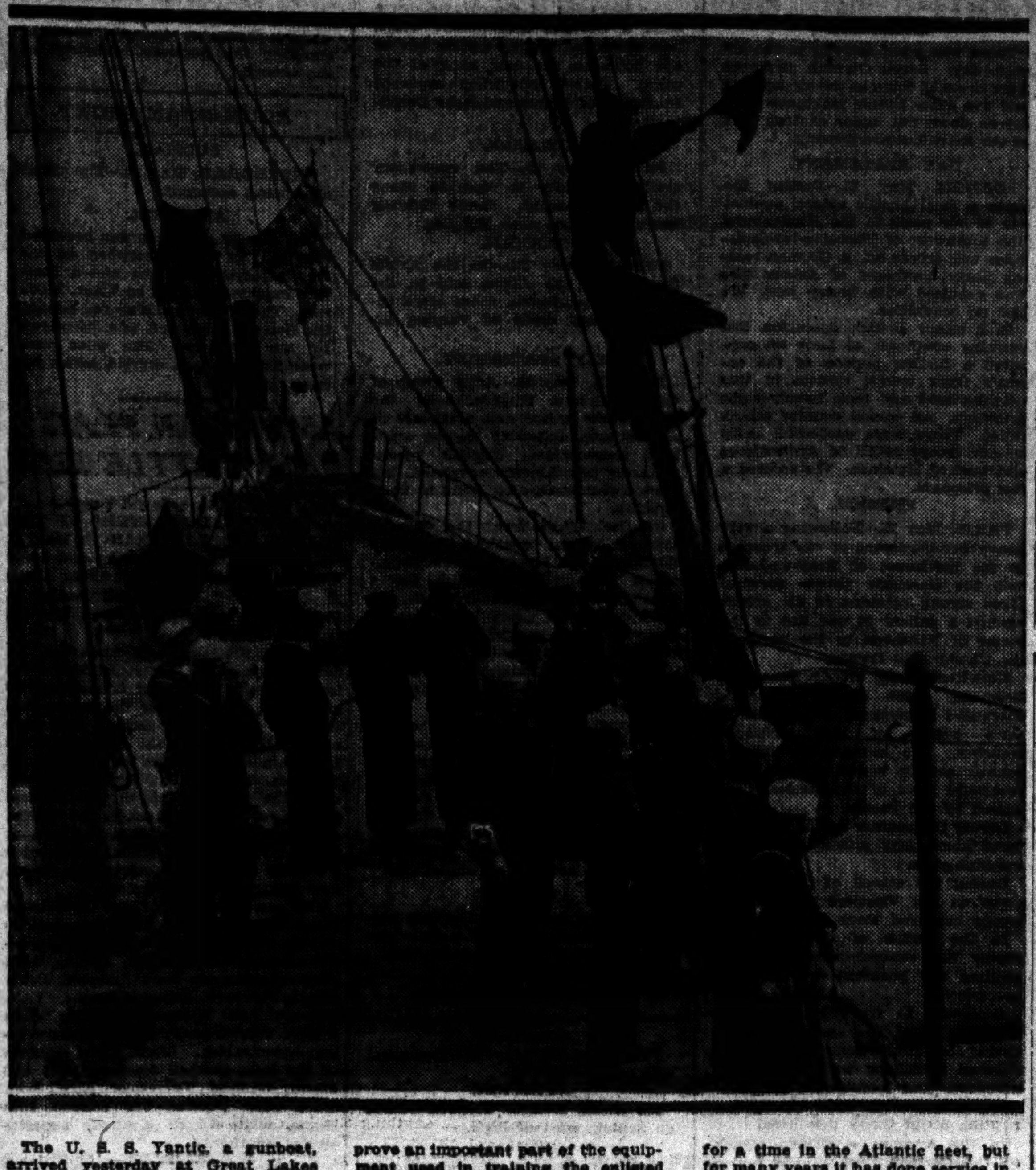

The U. S. S. Yantic, a gunboat, arrived yesterday at Great Lakes Naval Training station, where it will prove an important part of the equipment used in training the enlisted men of the navy. The gunboat was for a time in the Atlantic fleet, but for many years it has done service in Asiatic, especially Chinese waters.

DRAFT "RUSH" OF NONRESIDENTS EXPECTED TODAY

Council Open from 9 to 5—Two Unusual Exemption Pleas.

Registrations yesterday.. 683
Registrations thus far...1,210

The big "rush" of nonresident men required to register in accordance with the draft bill is expected to begin today. The council chambers, it was announced by City Clerk Igoe, will be open from 9 this morning until 5 this afternoon. Employés and volunteer registrars have decided to forego all Saturday half holidays until after registration day, June 5.

Unusual Exemption Claims.

Two claims for exemption, differing from the usual one naming dependents, were made yesterday. One young man asked that he be not obliged to serve because he was a "musical student"; the other gave his religion—he is a Seventh Day Adventist—as the reason he should not be made to bear arms.

Five students of the University of Chicago will be deputized as registrars to afford nonresident students a chance to register. After next Wednesday, however, registrations will be made only at the city clerk's office.

Similar action will be taken with regard to other schools and colleges within the city. Superintendents of hospitals are requested to report to the city clerk the number of patients—within the specified ages—under their care. If superintendents volunteer to act as registrars, or designate assistants for this purpose, they will be deputized by Mr. Igoe.

PLAN FOR CHICAGO.

Springfield, Ill., May 25.—On recommendation of Gov. Lowden the government will permit Chicago to carry on the work of registering prospective conscripts June 5 through the election commission instead of dividing the city into districts independent of the ward system. Announcement to this effect was made here tonight by Col. James Ronayne, U. S. A., who is in charge of the state's central registration headquarters in Springfield.

ACTIVE SERVICE ALONE EXEMPTS FROM THE DRAFT

Washington, D. C., May 25.—[Special.] —Confusion regarding liability for registration under the selective draft law of men in various branches of the military service, caused Provost Marshal General Crowder to issue an explanation today.

"The president holds," said Gen. Crowder in his announcement, which was telegraphed to the governors of all the states, "that the selective draft service act of May 18 and proclamation and registration regulations of same date do not require registration of members of any duly organized and recognized force, military or naval, subject under other laws of the United States to be called, ordered, or drafted into military or naval service of the United States."

Another opportunity for service on registration was made known today when the provost marshal general made known that interpreters will be needed at registration booths in the larger cities to assist registers in answering questions. Schools and colleges and all persons conversant in foreign languages are requested to volunteer for this service.

Belgians Sent to Prison.

AMSTERDAM, via London, May 25.—The Telegraaf states that the burgomaster of Boitsfort, Belgium, and Deputy Le Mouseit of Brussels have been condemned to imprisonment in a fortress for nine and twelve months, respectively, for refusal to deliver to the German authorities all supplies of iron wire available to them.

ASKS CONSUMER UNION TO CRUSH FOOD MONOPOLY

Wholesale Grocer Secretary Says It Would Be Most Effective.

"The consumer holds the whip hand and not the food speculator."

This is the declaration of Charles A. Rosemond, secretary of the Illinois Wholesale Grocers' association. He believes that the government is going about the question of food control in the wrong way and that by regulating prices and preventing speculation by legislation is attempting to make the tail wag the dog.

Explains His Plan.

Mr. Rosemond explains his plan as follows:

"First choose your leader and give him an army title of general, imbued with federal and military authority. Place the entire plan under a military aspect. Request the governor of each state to appoint or recommend for appointment one strong man in his state to act as brigadier general. Call all these men into a conference in Chicago or any centrally located place in answer to an issued order. Outline to them your plan, instructing them to appoint one man in each county in their state with the title of major, and for each major to appoint a man in each township and city ward with a commission of captain and arranging for each captain to select his lieutenants.

"Now with this organization begin to enlist every housewife, every head of family, and every citizen over 21 years of age that has anything to do with the purchase of groceries or foodstuffs, into an army of food conservation and price regulation, with a signed obligation to obey all orders issued to them through their superiors and to do all in their power to promote the general welfare of the entire cause for which we are united.

"The representative of our commander in chief would be a committee of five of the best posted wholesale grocers in the United States, who would act upon every order before the same would be issued, in order that no injustice be inflicted and act as a guide or counsel.

For Example, Potatoes.

"For an example let us take potatoes. Submitted to our counsel or commander in chief, we find plenty of potatoes and no real occasion for the present high prices. We issue a demand that they surrender to $1.50 per bushel. Send telegrams to each brigadier general, he in turn to wire each colonel and he to his captains, demanding that every publicity and notice be given out that no consumer is to pay over $1.50 for a bushel of potatoes; if they are unable to get them for that, to be good enough soldiers to go without. Enlist the Associated Press, every city, county, or state papers of every kind to spread the news of the battle and how it is progressing."

COMMISSION TO FIVE CHICAGOANS

Washington, D. C., May 25.—[Special.] —Five officers from Chicago were given commissions in the officers' reserve corps by the war department today. They were:

Charles B. Gross, 6107 Kenwood avenue, second lieutenant cavalry; Harry S. Boardman, Chicago Bridge and Iron works; John D. Brewer, 1645 Greenleaf avenue, and Frederick C. Polka, 111 West Washington street, second lieutenants field artillery.

Dr. James L. Foley, 5601 Crawford avenue, first lieutenant medical corps.

$100,000 for French War Sufferers.

Washington, D. C., May 25.—A check for $100,000 was delivered to Ambassador Jusserand today by Frank A. Vanderlip, treasurer of the fund derived from the recent entertainment at the Metropolitan Opera house under the auspices of Gov. Whitman for war sufferers in France.

TISZA OUT OVER SPLIT WITH KING ON FRANCHISE

COPENHAGEN, May 25.—Count Tisza's retirement from the Hungarian premiership, according to an inspired account of the Hungarian crisis, was due solely to differences of opinion with the throne concerning the Hungarian franchise reform proposals of the premier.

Count Tisza a short time ago declared his opposition to any extension of the suffrage beyond conferring the vote on noncommissioned officers and holders of medals awarded for valor and on peasants with certain tax paying qualifications. These proposals apparently were not far reaching enough to satisfy the majority, even though they represented a considerable advance from the premier's earlier position.

Austrian Cabinet Break?

LONDON, May 25.—A vacancy in the Austrian premiership may soon follow the Hungarian premiership vacancy, according to reports through Amsterdam today.

Messages from Vienna, says the Central News correspondent at Amsterdam, indicate that the rumors of the resignation of Count Clam-Martinic, the Austrian premier, are so persistent that developments in this connection are expected shortly.

AVIATORS PLAN FLIGHTS SOON AT ASHBURN FIELD

Flying at the government's new aviation field at Ashburn may start Wednesday, according to Capt. A. R. Christie, in command of the aviation corps. The work of erecting the hangars, the assembling of the twenty-eight planes, the making of a new road, and the construction of drainage facilities will be completed by then, the captain thought. Eighteen more machines are on the way to Chicago from Plainfield, N. J.

Various insurance companies are willing to take chances on the lives of aviators. A copy of a bulletin, "Insurance for Aviators," was read yesterday at a luncheon of the Aero Club of Illinois. Various propositions are offered by the companies. One limited offer of $5,000 risk upon army officers and men, $3,000 on commissioned officers and $2,000 on enlisted men, were made by one company, while another agreed to accept mechanics and others engaged in the manufacture of aeroplanes at standard rates.

REAL contentment don't take up much room. You can find it in the smallest cottage or in a pipe of Velvet. Velvet Joe.

HERE is the contentment smokers find in Velvet. A cool, slow-burning mellowness that *can* be only in *one* kind of tobacco. And that is the best Kentucky Burley age-mellowed two years in *Nature's* way—Velvet!

It's time that *you* tried Velvet.

Liggett & Myers Tobacco Co.

TRENCH VETERAN AT FORT TEACHES DEATH GRAPPLE

Student Officer Shows Instructors in Army New Points.

BY PARKE BROWN.

Fort Sheridan, Ill., May 25.—One private from the ranks of the armies of the allies this afternoon held the center of the stage at the reserve officers' training camp here.

Nearly all the 5,000 candidates for commissions were busy with their drills and studies, but on the parade ground before a group of seventy-five picked men from the Michigan-Wisconsin regiment a youthful veteran from the Princess Patricia regiment drove home the "get your man" demand of the bayonet fighting developed by the European trench warfare.

The drill he demonstrated differs radically from the instruction now given recruits in the United States army. It made a big impression upon Maj. Frank J. Morrow, commandant of the Michigan-Wisconsin contingent, who arranged the exhibition, and Maj. H. La T. Cavanaugh, chief instructor of the camp. Both were enthusiastic.

University Student.

Elwood E. Smith of Rhinelander, Wis., a sophomore from Lawrence university, was the man who brought European methods into the camp. He not only had his drill down pat but he went through it with snap, and, to quote Maj. Morrow, "he had the knack of instruction."

"This may save your life," he said as he showed a quick parry, or "this will get him," as he demonstrated a powerful thrust.

"In a bayonet fight," he said in his general talk on that subject, "always charge your man. If he is charging you, charge him harder. It's the offensive that gets your man. Follow every parry immediately with a thrust."

The basis of the advanced bayonet work—the adaptation of new tricks to the manual now taught in the United States—is the use of the left arm instead of the right as the driving power and the secret of its use is in stiffening it into a "rod of steel" that cannot be broken. This development of bayonet fighting was learned from the Swedish training officers used in the British instruction camps.

Smith later showed the picked squad some of the tricks taken by the French from the lore of the Apaches of Paris for grappling when bayonets are impossible.

"The natural place for a man to go after first," he said, "is the throat. Meet him this way."

Method of Defense.

And he illustrated a method of bringing one's hands up between the attacker's arms and seizing his head.

"Then back here," he continued, "right back of the lobe of the ear, are the places for the thumbs. Press steadily. The top vertebrae will be dislocated."

He also demonstrated the instructions for gouging out the eyes of an assailant in a death grapple and for kicking with the heavy army shoe.

Smith is one of the Wisconsin candidates and is trying for a commission in the infantry. Maj. Morrow said he expects to use him as an instructor as much as possible.

"I was raised in the army," he said, "but I never have seen anything like this. I have no doubt it will be incorporated in our instruction. Officers are going over with Gen. Pershing's command to bring back the latest methods of instruction. French officers are in this country now to help us."

A Two Hour March.

The first real hike on the program of the camp came this morning. It was a two hour march with light kits, but before it was over 5,000 men had learned that a rifle weighing nine pounds and equipment weighing about another ten are not so "light." Each company commander selected the pace for his men. The estimates of the distances covered in the two hours varied from four to six miles.

The house warming for the new army Y. M. C. A. building will be held tomorrow evening. The speakers will be the officials assigned here and W. B. Sidley, former president of the association in Chicago. At the formal dedication Sunday night W. F. Hypes, new president of the Chicago association, will preside and Bishop Samuel Fallows will deliver the dedicatory address.

Commission in Reserve to Henry Reuterdahl

New York, May 25.—Henry Reuterdahl, marine artist and writer on naval subjects, was enrolled today in the naval reserves, class 4, with the rank of lieutenant. He will be attached to the coast patrol division.

RED CROSS WORKER

Daughter of Publisher Gets 300 Members by Herself.

Miss Veronica Palandech
PHOTO BY INTERNATIONAL FILM SERVICE.

Miss Veronica Palandech, daughter of John Palandech, publisher of a Serbian newspaper, has secured more than 300 memberships for the Red Cross. She has made a house to house canvass among her friends and neighbors. She is one of the leaders among the Red Cross workers.

FOOD BOARD PLEA ENDS SESSIONS FOR EFFICIENCY

Charles R. Van Hise, president of the University of Wisconsin, was the chief speaker last night in the final session of the western efficiency conference in the Auditorium hotel. He urged national control of the food situation and said that despite the excess of demand over supply control will exercise a benign influence.

W. S. Macarthur, office manager of Armour & Co., spoke on the features of woman's work in the general preparedness scheme in the industrial world. John M. Carmody of Cleveland also spoke on women workers.

Frank B. Gilbreth of Providence, R. I., spoke on standardization. Other speakers were Irving A. Berndt, Chicago; Harry F. Porter, Detroit; and W. R. De Field of Chicago. J. W. O'Leary, president of the Chicago Association of Commerce, urged a close national organization.

CAPT. MOFFETT BUSY AT CAPITAL ON STATION PLAN

Washington, D. C., May 25.—[Special.] Capt. Moffett of the Great Lakes naval training station is in Washington endeavoring to put through the plan for a permanent extension of the facilities for housing and training the large number of naval recruits now at Lake Bluff.

The captain favors the purchase of additional land for the location of permanent barracks. Secretray Daniels, however, is opposed to a permanent enlargement of the institution and is responsible for provision in the pending appropriation bill authorizing the navy to lease land adjoining the station for the erection of temporary steel barracks.

The navy department, at the instance of Capt. Moffet, has agreed to furnish a large amount of equipment, which will permit the training of the recruits at Lake Bluff on an extensive scale.

French Women's Strike Spreads.

PARIS, May 25.—The woman's strike is extending gradually from the clothing trade to all occupations in which women are employed.

Hats for Smart Dressers
First Showing of Panamas Look at My Windows
Toyo Panamas Special, $2.85 Including Fancy Band
Genuine Panamas at Cut Prices
New Styles Panamas and Straws Wonderful Values
$3.50 $4.50 $5.50
Fancy Band Included

Hatter Newmark
DEARBORN JACKSON MONROE DEARBORN CLARK WASHINGTON

STAGE HOT FIGHT IN CONGRESS ON FOOD SURVEY

Foes Have an Inning—Situation Is Known, Cannon Says.

Washington, D. C., May 25.—Consideration of the government's first food bill, providing for a survey and measures to stimulate production, got well under way today in both houses of congress. It will be kept under debate almost continuously until passed. The house may finish consideration tomorrow. Prospects of final senate action are uncertain.

Speech making today was confined largely to the opposition, vigorous if not widespread, with Senator Reed and former Speaker Cannon the chief objectors.

Senator Reed declared that any law which sought to interfere with supply and demand was essentially wrong, while Representative Cannon insisted that the whole survey program was ill-advised and unnecessary.

Cannon Fights Food Survey.

"We already have as good information as this proposed survey would give," Mr. Cannon said. "We know the amount of corn, wheat, oats, and all cereals which we have. We know the amount of consumption, in a general way. We know what our exports will be. What would a survey be worth? It would give employment to a good number of people."

Mr. Cannon made an unsuccessful effort to have stricken from the bill the section authorising the department of agriculture to conduct an investigation of the food situation. The vote, in the committee of the whole was 71 to 41.

Criticism by Sherman.

During debate Senator Sherman of Illinois criticized proposals that the president be given authority to close boards of trade and exchanges on which gambling in foodstuffs occurs.

Senator Sherman contended that this evil could be reached both by the boards of trade and by laws enacted by congress. He insisted that it was a matter congress itself should deal with.

Senator Sherman told the senate that sales for future delivery of grain, or any other product are not unlawful, and that in the case of grain they fill a necessary part of the grain trade of the world. It all depends, he said, upon the interest of the buyer and seller whether these transactions are legitimate or not.

If they were gambling transactions, purely for speculation, they could be reached by law, he said.

Senator Nelson called attention to the drop in the price of wheat which resulted from the Chicago board of trade temporarily restricting its operations recently.

"The remedy to this situation rests with the grain exchanges," he said. "Let them do as was done in Chicago or we'll compel them to take that action."

Hoover Right on Job.

Having conferred on tentative plans for handling the grain problem with representatives of the grain exchanges and with the Chicago packers on the meat situation, H. C. Hoover, prospective food administrator, today began a series of conferences with representatives of the milling interests of the country.

Bernard A. Eckhart of Chicago, of the B. A. Eckhart Milling company; John F. Bell of Minneapolis, of the Washburn-Crosby company, and A. C. Loring of Minneapolis, representing the Pillsbury company, were among the millers who talked with Mr. Hoover.

"We are discussing the problem of conserving and distributing the mill products of the nation with a view to supplying allied nations, neutrals, and our own country," Mr. Eckhart said tonight. "It is a stupendous problem, but if properly handled can be successfully worked out."

Long War, Hoover Says.

Mr. Hoover told the editors of trade papers, who met here today, that the war probably will last from two to five years.

The allies' grain needs this year, Mr. Hoover said, will amount to about one billion bushels. America and Canada with good crops can furnish 60 per cent of this without deprivation, but the allies must have, he declared, at least 80 per cent of their needs to keep their efficiency at the highest average.

"That means some deprivation for us," said Mr. Hoover, "but we must fill their needs."

Break Ground for Notre Dame Hall.

Notre Dame, Ind., May 25.—[Special.]—Ground was broken today for a new $100,000 building to replace Chemistry hall, which was destroyed by fire last October. The new building will be located on the university campus, and the laying of its corner stone will be part of the university's diamond jubilee celebration, which starts on June 9. The basement of the new structure will be entirely of steel.

FAMINE LURKS, 'BIG BILL' FEARS, URGING EMBARGO

More Deaths Here Now and More Coming, the Mayor Thinks.

Mayor Thompson yesterday renewed his demand for a limited embargo on the shipment of foodstuffs abroad. He said if something was not done "there'd be a lot of poor people starving to death this winter."

"There is only one solution," said the mayor, "and that is an act of congress keeping enough food here, or we will starve. We do not need any more investigating committees. Something must be done by congress. I think the mayor has done his duty by calling congress' attention to the situation."

He's 'Pro-American.'

By way of reply to the cries of "treason" which greeted his embargo views when they were read at the food meeting in the city hall on Thursday, the mayor asserted such outcries all depended on the viewpoint taken.

"I am pro-American," continued the mayor, "and I don't see why the people of the United States should starve while we are feeding others. I don't think that is patriotism.

"The people are economizing. First they have stopped eating one thing and then another. The people are doing their best. We have got to keep our own people alive first and then get to others what we have left.

More People Dying Here.

"Here are the cold facts: We are collecting only 300 tons of garbage daily now where we used to get 500 tons. Since Jan. 1 1,800 more persons have died in Chicago than died here during the same period last year. I think many of these deaths resulted from lack of nourishment.

"The people cannot meet the high prices of food today. They are forced to cut down the size of their daily meals."

Cavalry Transformation Now Up to Its Members

Washington, D. C., May 25.—[Special.] —Whether the First Illinois cavalry is to be converted into a light artillery regiment rests with the officers and men of that organization, war department officials said today. Gen. Mann said today that the Illinois regiment now had full authority to transform itself from cavalry to artillery.

Mandel Brothers
Third floor
Silk envelope chemise, 2.95
—a maker's surplus at important savings

Many of trousseau crepe, others of washable satin; all in flesh color; hand emb'y and lace trimmed. Not all sizes in every style, but all sizes in the lot. Third floor.

Mandel Brothers
Third floor
In the misses' and small women's apparel section, third floor:
Misses' chic crepe de chine blouses, 3.95

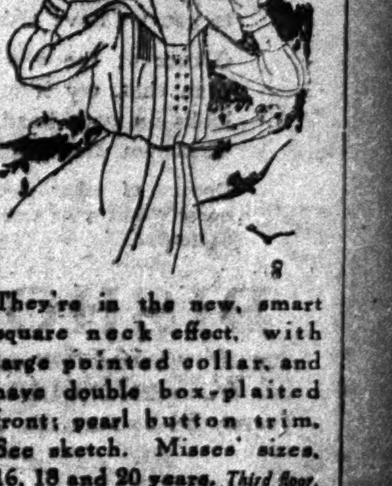

They're in the new, smart square neck effect, with large pointed collar, and have double box-plaited front; pearl button trim. See sketch. Misses sizes, 16, 18 and 20 years. Third floor.

ITALIANS MASTER OBSTACLES AS THEY NEAR TRIEST

Austrian Line Smashed by Giant Guns and Infantry Dash.

BY ARTHUR DRAPER.

LONDON, May 25.—News of the Italian attack against the Austrians along the Isonzo river front grows better hourly. Not only are the number of prisoners likely to be far greater than was first reported but the amount of guns and material captured far exceeds even the wildest hopes of the allies.

The Italians have won a double victory—the one over the enemy and the other over nature, which fashioned the battle ground with crags and rocks which made it almost impassable. The great drive, too, was accomplished against the highly organized forces of the Austrians, who spent many months getting ready for just such an attack.

Overcome All Obstacles.

The march of Gen. Cadorna's army through the difficult passages on the front from the hills of Castaghavizza to the sea was one of the most dramatic incidents of the whole war. Observers at the front say progress against the tremendous forces of nature and the enemy is almost incredible.

The storming of Jamaino is undoubtedly one of the finest pieces of work which an Italian army ever accomplished. Against a strongly placed Austrian army the Italians drove with a vigor that absolutely defied all obstacles. Cadorna's army, once it was well under way, could not be stopped.

Jamaino was taken in a great attack featured by violent hand to hand encounters. Thousands of Austrians were taken at the point of the bayonet while those who sought to flee were shot down.

Wide Breach in Austrian Line.

The actual result of the Italians' drive is that Italy has now broken through a heavy Austrian defense along a seven and one-half mile front to a depth of two miles, while the big salient already held in the direction of Monte Harmada has been accentuated until it reaches a flank on the mountain forming a left bastion of the enemy's front.

Observers in the Italian army pay a high tribute to the remarkable work of the British heavy batteries which made possible the Italian offensive by preventing any Austrian reinforcements reaching the army.

Further assistance came from the monitors, whose guns from the Gulf of Triest raked the Austrian rear line.

Allies Gain in West.

On the west front the day was replete with actions. Early in the morning Field Marshal Haig's troops started a drive southeast of Loos, which was entirely successful, resulting in the capture of more than a hundred yards of trenches.

At the same time the French launched a thrust near Chevreux, and, though the Germans held the line obstinately, the attackers gained considerable local success at a number of points.

3,500,000 ITALIANS IN ARMS.

Washington, D. C., May 25.—Italy is fighting for the same principles and ideals in this war that President Wilson laid down in his war address, Vittorio Falorsi, attaché of the Italian war mission, said in an address to the National Press club tonight. The kingdom would have been traitor to civilization, he declared, if it had not joined the allies.

"Some people say Italy is not fighting in this war," he continued. "Her total number of men under arms is 3,500,000. Her killed, totally disabled, and prisoners already reach 200,000, and she is prepared to meet four times that loss if necessary.

"The 9,000 Austrian prisoners just taken on the Isonzo front would equal 60,000 on the French front because of the compactness of the fighting and the appalling rate of casualties. The first rank in an advance in the Alps usually dies to a man."

OFFICIAL WAR STATEMENTS ISSUED BY VARIOUS BELLIGERENT NATIONS

ITALIAN FRONT.

ITALIAN.

ROME, May 25.—The battle still is raging along the Julian front from the sea to Plava. Yesterday our troops, advancing tirelessly over very difficult and intricate ground, fought their way, yard by yard, through a deep labyrinth of enemy fortifications stubbornly defended by strong, well trained forces. Further brilliant successes were achieved.

The total number of prisoners counted on May 23 and 24 amounts to 10,245, including 316 officers. Much war material also was captured.

In the sector between the sea and the Jamiano-Brestovizza road the gallant Tuscan brigade of the Seventy-seventh and Seventy-eighth regiments; the Arezzo brigade of the Two Hundred and Twenty-fifth and Two Hundred and Twenty-sixth regiments, and the second Bersaglieri brigade of the Seventh and Eleventh regiments, supported by some field batteries, which advanced with the infantry, drove the enemy back as as as Foce Timavo, Flondar, and Hill 31, a line south of Jamiano.

North of Jamiano, after heavy fighting, in which the Mantua brigade of the One Hundred and Thirteenth and One Hundred and Fourteenth regiments distinguished itself, the strongly fortified heights, Hills 235 and 247, were carried, and our positions extended as far as the outlying houses of Versic.

The enemy attempted to lighten our pressure on the southern Carso by violent counter attacks from Castagnavizza to Frigido. All these efforts failed before the firm resistance of our troops, and especially of the Barletta brigade, composed of the One Hundred and Thirty-seventh and One Hundred and Thirty-eighth regiments.

East of Goritz persistent enemy raids were repulsed during the night on Hill 174, north of Tivoli and at Grazigna.

In the region of Monte Cucco and Monte Vodice, the enemy is vainly making every effort to retake captured positions. On the whole front of our gallant second army, and especially of the Fifty-third division, the enemy suffered a very severe loss.

An enemy column yesterday attempted a surprise attack against our lines east of Hill 652 on the Vodice. It was counter attacked and driven back to its point of departure, which was then carried and held by our troops.

East of Plava we extended the occupation on Hill 363.

AVIATION.

The aircraft were very active. Squadrons of our machines bombed the station of Santa Lucia-Tolmino with visibly effective results. Three enemy machines were brought down by our airmen.

AUSTRIAN.

VIENNA, May 25.—Powerful Italian assaults on the Isonzo front yesterday resulted in an unusually fierce struggle. Our troops resisted vigorously and our positions were fully maintained.

The northern wing of the Italian army was again driven forward against the heights of Vodice and Col Santo. There was especially fierce and obstinate fighting for hill 692, south of Vodice, which was overrun by the Italians in the evening, but was recaptured at night by our brave troops after hours of hand to hand fighting. Here and on Col Santo the enemy left hundreds of dead.

The Carso plateau was again the scene of an attempt to break through on a great scale, the Italians throwing masses of troops against our entrenchment forces.

Although the latter suffered considerably from the preceding bombardment, the enemy was received by the undaunted defenders. All day and through the night the struggle for our positions on Faitihrib, near Castagnavizza, and south of that place to the sea, continued, but all the enemy's efforts were vain. He got through nowhere.

Thirty Italian officers and 4,600 men were made prisoner Wednesday, and the number was increased considerably yesterday.

DAY STATEMENT.

Since noon Thursday the battle of the Isonzo has been again raging with extraordinary stubbornness. Masses of the enemy directed a furious onset against our whole front for forty kilometers (about twenty-six miles) from Plava to the sea.

At many points the battle was uninterrupted during the night.

In the region of Monte Cucco, near Vodice and Montesanto, a storming attack was made in the afternoon. All the detachments which advanced east of Monte Cucco became victims of our destructive fire.

Near Vodice the enemy's attacks were broken by the bravery of our infantry. Near the convent on Monte Santo the enemy succeeded in crossing our trenches, which were ruined by his drum fire. He was, however, met by prompt reinforcements and driven back on his reserves and with them down Urwen ridge by our artillery.

At the same time two mighty assaults east of Goritz failed, partly under our artillery fire and partly after hand-to-hand fighting.

There was fierce and obstinate fighting for the much contested battlefield on the Carso plateau. Our positions here and the terrain behind them were under the enemy's drum fire of guns of all calibers at dawn. Toward noon the first enemy infantry attacks started at Castagnavizza and were repulsed. A powerful Italian attack against the entire front on the Carso plateau began in the afternoon.

Between Fajti and the sea the enemy sent succeeding waves against our line. Whenever one wave collapsed another followed. Thus the struggle continues undiminished in violence.

The enemy has only gained ground protecting Jamiano where we had withdrawn our troops one kilometer.

Otherwise we maintained our positions victoriously to the full extent everywhere.

NO LET UP TO ITALIAN PUSH

A—Vienna reports that between Fajti and the sea the Italians have sent succeeding waves against the Austrian lines and that all have collapsed with the exception of one at a point before Jamiano, where the ground protecting the town was evacuated by the Austrians.

1—Rome reports that Italian infantry in its drive on Triest, supported by field batteries, drove the Austrians back as far as Foce Timavo, Flondar, and Hill 31.

2—Rome reports capture of strongly fortified heights—Hills 235 and 247—and extension of positions as far as Versic.

3—Austrian attempt to lighten pressure on the southern Carso by violent attacks from Castagnavizza to Frigido, failed, Rome says.

4—East of Goritz, Austrian raids on Hill 174 and at Grasigna failed, Rome reports.

FRENCH FRONT.

BRITISH.

LONDON, May 25.—The artillery was active on both sides during the day at a number of points along our front, particularly on the left bank of the Scarpe and in the neighborhood of Loos.

AVIATION.

There was great activity in the air yesterday. Seven German airplanes were brought down in the air fighting and five other hostile machines were driven down not under control. Six of our machines are missing.

DAY STATEMENT.

LONDON, May 25.—During the night a local hostile attack against one of our posts in the Hindenburg line southwest of Fontaine-les-Croisilles was driven off. A German raiding party northeast of Arleux also was repulsed with heavy loss. We had no casualties.

In a minor British operation this morning southeast of Loos we captured a further portion of the enemy's front trench system in this neighborhood and took twenty-eight prisoners. An enemy counter attack failed. There were successful raids by our troops south of Armentieres and west of Messines. We secured a few prisoners.

FRENCH.

PARIS, May 25.—Following a very heavy bombardment of our trenches to the northwest of Bray-en-Laonnois the Germans threw forward three strong columns in an attack against a salient in our line in the sector of Pantheon to the north of the Chemin des Dames.

Notwithstanding bloody losses the Germans, after several attempts succeeded in securing a foothold in some points of our advanced trenches. We immediately started counter attacks which enabled us to recapture most of the elements occupied by the enemy.

During the counter attacks we captured about fifty prisoners and two machine guns.

During the attack of the 22d instant on the Vauclere plateau our troops captured three field pieces.

In the region of Chevreux the enemy has contented himself with shelling the positions we captured yesterday.

According to fresh reports it is confirmed that the enemy suffered during this attack heavy losses. Two German battalions were almost annihilated. Our losses were comparatively small. We took during the fighting about thirty prisoners.

In the Argonne a sudden attack on the German lines in the region of La Fille Mort resulted in our taking some prisoners. On the remainder of the front intermittent cannonading is reported.

DAY STATEMENT.

On the Chemin des Dames the night was marked by pronounced activity of the artillery in the region northwest of Bray-en-Laonnois, especially near Le Pantheon.

A German attack on our trenches north of the Vauclere windmill was repulsed.

Farther east in the region of Chevreux we carried out an operate late yesterday in the part of the Chevreux wood situated southeast of that town, where the enemy resisted energetically. The attack was completely successful. We found numerous dead in the shelters destroyed by our artillery. Thirty prisoners, including an officer, remained in our hands.

In the region of Courcy we drove back a German detachment which had succeeded in penetrating one of our posts on the east bank of the canal. Patrol encounters occurred southeast of Reims and near Besonvaux.

BELGIAN.

PARIS, May 25.—The customary artillery activity is reported along the Belgian front. Bomb fighting has taken place near Het Sas.

GERMAN.

BERLIN, May 25.—On the Artois front, along the Aisne, and in the western Champagne, there were today artillery duels of varying intensity.

DAY STATEMENT.

BERLIN, May 25.—Army group of Crown Prince Rupprecht—In the Wytschaete sector and northeast of Armentieres, following strong artillery preparations, English reconnoitering detachments advanced, but were driven back after hand to hand fighting.

On the Artois front the fire increased in the evening, especially northwest of Lens and at Bullecourt. Near Loos English forces penetrated our first line trenches, but were driven out again by a counter thrust. Fighting still continues at one point to a limited extent.

Northwest of Bullecourt advances by several English companies failed in front of our positions.

Army group of the German crown prince—At Craonelle and west of the Corbeny-Pontavert road French local attacks in the evening after lively artillery preparations broke down.

In the western Champagne fighting activity and artillery fire increased.

Army group of Duke Albrecht—There was nothing of importance.

AVIATION.

Yesterday the enemy lost ten airplanes brought down in aerial battles and by our anti-aircraft guns.

RUSSIAN FRONT

RUSSIAN.

PETROGRAD, May 25.—The usual rifle firing occurred.

AVIATION.

An enemy aviator dropped bombs on Schlok, west of Riga.

GERMAN.

BERLIN, May 25.—The situation is unchanged.

MACEDONIAN FRONT.

FRENCH.

PARIS, May 25.—On the 24th inst. some artillery activity is reported to have taken place on the right bank of the Vardar and in the region of Monastir. British aviators bombed an enemy convoy in Ropel pass.

GERMAN.

BERLIN, May 25.—The situation is unchanged.

AIR RAID.

GERMAN.

BERLIN, May 25.—Airship squadrons under Capt. Strasser on the night of May 23 attacked fortified places in the south of England, including Sheerness and Harwich, with success. All the airships returned without losses or damage, notwithstanding the perfected defenses of the enemy.

ROUMANIAN FRONT

RUSSIAN.

PETROGRAD, May 25.—The usual rifle firing occurred.

AVIATION.

On May 10 an encounter occurred southeast of Galics between an enemy Albatross machine and a Russian machine manned by Capt. Modrah. The enemy machine fell behind the German lines and was destroyed by our artillery. The pilot was wounded and was carried away by enemy soldiers.

AMERICAN FLAG ON BATTLE LINE

(By the Associated Press.)

GRAND HEADQUARTERS OF THE FRENCH ARMY IN FRANCE, May 25.—The first American combatant corps went to the front today under Capt. E. I. Tinkhaf and Lieut. Scully of Princeton. Capt. Tinkhaf won the war cross at Verdun.

It was a proud moment when the first detachment of the American field service, consisting mainly of Cornell undergraduates, departed for the Aisne battlefield. They were armed with carbines, attired in khaki uniforms, and drove American five ton motor cars. As they left, the Stars and Stripes, floating over the cantonment in an historic French forest, spread out in the breeze, and other contingents cheered them on their way. Clarence Mackay presented the camp with the American flag, which now flies beside the Tricolor.

The correspondent of the Associated Press watched other American sections drilling in preparation for active participation in the fighting. Among them were detachments from Andover, Dartmouth, Harvard, Johns Hopkins, Yale, Chicago, and Williams colleges, while a large body from Princeton was awaiting organization. Lieut. Daly, captain of the Yale football team of 1910, and Lieut. William Taylor of New York were busy putting one section into shape, while Lieut. Kennedy superintended another.

Denies Effort Was Made to Kill Minister of War

PETROGRAD, via London, May 25.—Reports that an attempt was made on the life of Minister of War Kerensky early this week are without foundation.

A Jewish daily newspaper of New York on May 22 published a cablegram from Petrograd which said that an unsuccessful attempt had been made on the life of M. Kerensky. The dispatch added that all the participants had been arrested.

Back Government of Portugal.

LISBON, May 25.—Normal conditions have been established in the city. Parliament has voted confidence in the government by 66 to 18. The vote was taken after a debate concerning the troubles of May 20.

Complimentary Piano Recital TODAY

Rubinstein
"The New Master"
Also
Miss Maude Le...
Soprano
At
Kranich & Bach Hall
235 So. Wabash Avenue
3 o'clock

PROGRAM
Saturday, May 26.

Part I.
1. Piano—Etude de Concert—Liszt.
2. Piano—The Lark—...
3. Piano—Mazurka Opus ...—Chopin.
4. Piano—Sposalizio—Liszt.
5. Vocal—One Fine Day, from Mme. Butterfly—Puccini.

Part II.
6. Vocal—Spring Song—...
7. Piano—Intermezzo—...
8. Piano—Harmonies du soir—Liszt.
9. Piano—Marche Militaire—Schubert-Tausig.

ADMISSION FREE
KRANICH & BACH
Ultra-Quality Pianos and PLAYER PIANOS
Phone Harrison ...

Advertise in The Tribune

Bishop's Italian Leghorn Hats, $6

Despite the fact that imported hats are hard to get, we have them in abundance.

Glance at the one pictured above. Better than that, try it on. See how it feels and looks on your head. Four different heights of crown and brim widths.

Dozens of other distinctive models if this one doesn't suit you exactly, ranging in price from $3 to $12.

BISHOP
the old reliable hatter and furrier
12 W. Washington St
formerly 34 So. State St.

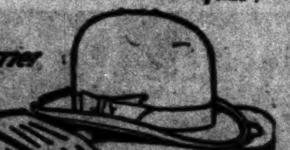
Bishop's famous fitting Service with every hat.

Quality

New clothes for Decoration Day

Get them now
Great values at Foreman's
$20, $25, $30, $35

NEXT Wednesday is Decoration Day—that means new clothes with most men. You'll find styles and materials at Foreman's without limit—new things a plenty; young men will be especially interested in the new military ideas in sport suits.

There's a wonderful assortment of business suits, many silk lined; quality you'd pay a tailor double for.

This is important—everything you buy here is guaranteed to satisfy or your money back. We're running this business in your interest—you'll like the idea. Try it today—now!

Foreman's
63 to 67 W. Washington St.
Title & Trust Building

Open Saturday evenings until nine o'clock

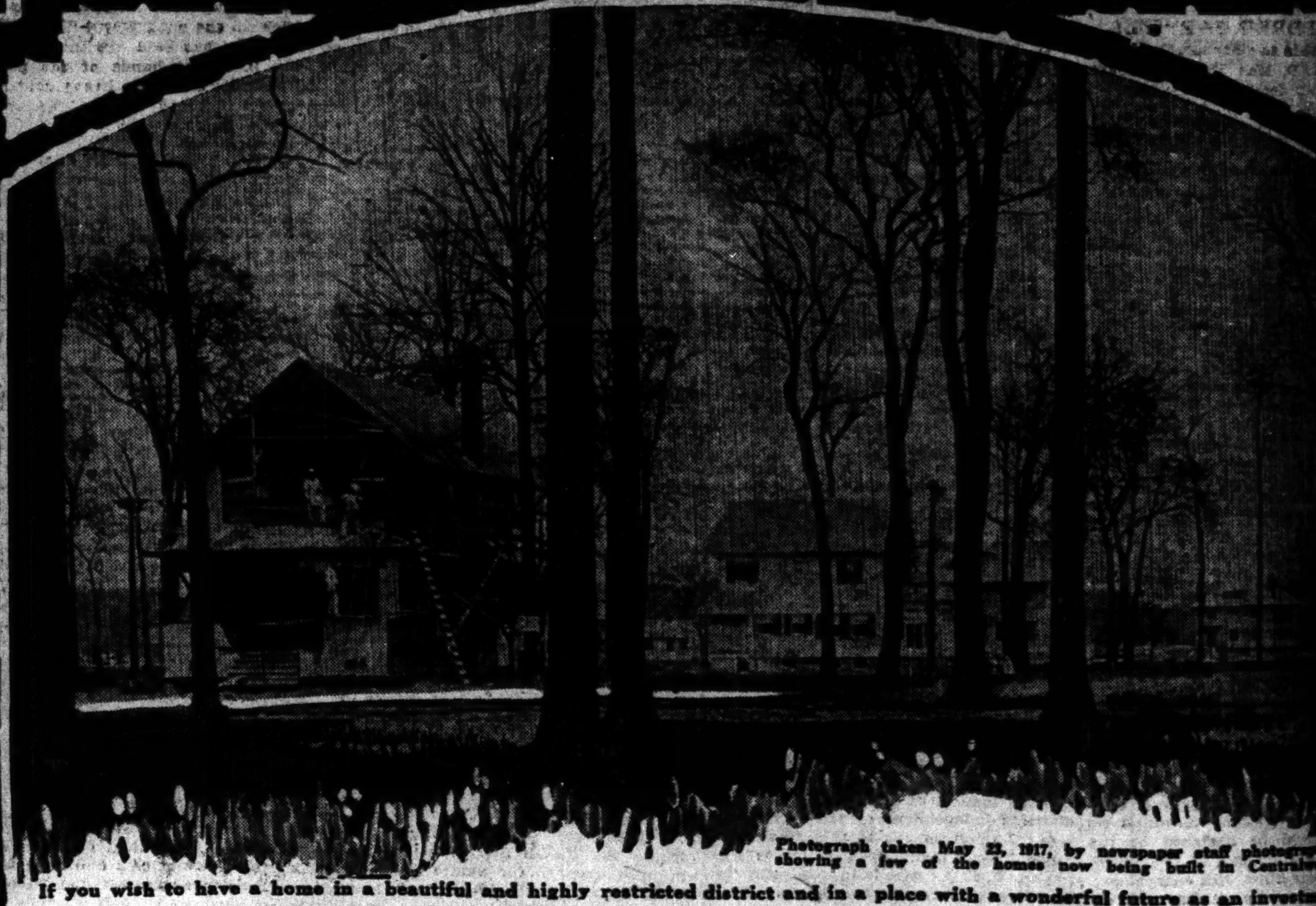

Photograph taken May 23, 1917, by newspaper staff photographer, showing a few of the homes now being built in Centralwood.

If you wish to have a home in a beautiful and highly restricted district and in a place with a wonderful future as an investment

COME OUT SUNDAY, MAY 27, AND BUY A LOT IN

CENTRALWOOD

The Beautiful New Subdivision in EVANSTON

Centralwood offers you the best opportunity you have ever had to buy North Shore property. Six months ago there was not a building of any kind in Centralwood; today some of the finest homes in Evanston are located right on this property.

You have an opportunity offered you now in Centralwood similar to that offered in the Wilson Avenue and other high-class districts a few years ago. For just as these districts have been built up, so will Centralwood in a short time be built up and be one of our finest residential districts.

There is not a subdivision around Chicago today which has the advantages Centralwood offers. Fine schools, university, churches, beautiful golf links and excellent transportation, together with the fine old trees, make this an opportunity to buy property which cannot be duplicated at the price in any section of Chicago.

For a Short Time Only We Offer

Beautiful Large Lots as Low as $375 Terms 10% Down—Balance Easy Monthly Payments

WATER, SEWER AND CEMENT WALKS ARE IN AND PAID FOR

Make it a point to come out Sunday and buy some of this property while it can be purchased at these extraordinary low prices.

HOW TO REACH CENTRALWOOD

1. Take Clark Street through route car No. 22 to Howard Avenue and transfer on Evanston street cars, which take you directly to our local office on the property, corner Central Street and Reese Avenue.
2. Take Northwestern elevated to Howard Avenue and transfer on Evanston street cars to our local office.

Local Office on the Property Open Every Day.

A. T. McINTOSH & CO.
106 North La Salle Street Phone Main 2043

If you are unable to get to Centralwood Sunday, sign and mail the coupon below and we will send you further information.
A. T. McIntosh & Co., 106 N. La Salle St.
Gentlemen: Without obligation to me, kindly send further particulars about Centralwood.
Name.........
Address.........
Phone.........

U-BOAT M...
NEARING ...
DUE TO A...

Lloyd George ...
Now Is S...
Starva...

RUSSIANS ...
THREE F...
IN NEW...

PREMIER ...
FOR ...

U-BOAT MENACE NEARING CLOSE; DUE TO AMERICA

Lloyd George Says Britain Now Is Safe from Starvation.

LONDON, May 25.—Premier Lloyd George today announced to the house of commons that the danger of England being starved out by the German submarine campaign has passed.

He said that much of the great increase in effectiveness of the anti-submarine warfare was due to the coöperation of the American fleet. This help, he predicted, would increase in the future.

"I see that the Germans are depending mainly on submarine warfare for success," Mr. Lloyd George said. "All I can say is that if that is their main hope of success, it is doomed to disappointment. That does not mean that the people need not economize, that farmers need not plow their lands. It means that if every one does his duty the German hope of triumph in the war based on submarines is the greatest miscalculation in the whole series of miscalculations of that sated empire. If every one does his duty the submarine is not going to defeat us.

Owe Debt to America.

"We owe a debt of gratitude to the great American people for the effective assistance they have given and the craft they have placed at our disposal. Now that the American nation is in the war, it is easier to make arrangements for the protection of our mercantile marine than it was before.

"Without revealing things which we had better keep to ourselves, I can say we are making substantial progress. During the last three weeks or month we have dealt more effectively with submarines than during any corresponding period of the war. This is true of this week as well as of the preceding weeks. There is no doubt the effect will be made manifest in a considerable reduction of our shipping losses."

Food Economy Needed.

Turning to the food supply, the premier said:

"There is a distinct improvement in our food prospects, as the result of the improvement in the submarine situation. It is very difficult, however, to give a favorable answer which would not be mischievous. If I were to say there is no danger of starvation of the people I would be saying 'What's the good of cutting up our grass land, and what's the good of rationing?'"

RUSSIANS SEEK THREE POLICIES IN NEW REGIME

BY MILDRED FARWELL.
(Special Cable to Chicago Tribune.)

PETROGRAD, May 25.—The program of the Russian democracy may be summarized under three heads—the struggle for the attainment of peace, the revision, and, as a result, the destruction of the old treaties on the basis of a mutual agreement with the western democracies as the means of the attainment of peace, and the creation of a military power.

Every ounce of the influence of the provisional government is being used to further the third point. M. Kerensky, the minister of war, yesterday between 8 and 11 in the morning personally addressed nine regiments.

The best example of the present feeling is given in the speech of Gen. Alexieff, which he delivered at the general headquarters before the session of the officers of the army and fleet. He pointed out that one-eighth of the territory of Russia in Europe is occupied by the enemy and said that it would not be ransomed by the Utopian phrase of "peace without annexations or indemnities."

"Where is that strong power compelling each citizen to bear honorably his duty before the country?" he added. "We are told this will be; it is not. Where, gentlemen, is the love for country? Where patriotism? Where the animation, effort, and enthusiasm of a young nation? They are not.

"Let your love for the country and your hearty good will toward the soldiers animate this inscription until it stands in words of fire before the eyes: 'Russia is perishing. Every true son must hasten to her rescue.'"

PREMIER HOPES FOR IRISH AID

LONDON, May 25.—Premier Lloyd George today informed the commons he was not in a position to give a definite reply as to the composition of the proposed Irish home rule convention.

"It is important that the representation should be of a character which will command the confidence of the people of Ireland," he said, "and make the people of Ireland feel that the government has made a sincere effort to secure real representation of all views."

NEW NAVY OFFICERS FROM CHICAGO

Annapolis Will Graduate Its Third Year Men Next Month

STANLEY D. JUPP, LOUIS L. HABRYLEWICZ.
VAUGHN BAILEY, LEROY W. BUSBEY, ANDREW HOPPE.

Six Chicago young men, with their bright new commissions, will have an unusual honor on June 28, that of stepping out of Annapolis into actual warfare. They are members of the class of 1918, which, because of the exigencies of war, will be advanced one year in graduation. There are 203 members of the class who will become officers in regular service because of the great need of officers in the navy.

Stanley D. Jupp of 1501 Oakenwald avenue was receiving teller in the Kenwood Trust and Savings bank when he was appointed to Annapolis. Leroy White Busbey is the descendant of a long line of American patriots extending back beyond the revolution. Vaughn Bailey of 2400 South Park avenue, George Gordon Breed of 522 South Sangamon street, Louis Leroy Habrylewicz, and Thaddeus Anthony Hope of 1803 West Nineteenth street, all are products of the Chicago schools. Each of these young men becomes an ensign and leaves for the sea upon graduation.

RUSSIAN ARMY ON NORTH LINES GROWS STRONGER

Kerensky Warns of Peril While Anarchy Takes Vast District.

BULLETIN.

PETROGRAD, May 25.—Gen. Nicholas V. Ruzsky, who arrived here today after relinquishing the command on the northern front, spoke hopefully of the improvement in the morale of the troops on that front. He said that there was no fraternizing with the enemy now and no deficiency in the shell supply. Only local conditions prevent an offensive.

If the improvement continues Gen. Ruzsky believes the Germans can be beaten by autumn.

WARNS OF ANARCHY.

PETROGRAD, via London, May 25.—Minister of War Kerensky, speaking at Helsingfors before starting on his tour of the front, referred to the military situation in Asia Minor, of which the official news agency quotes him as saying:

"There is danger not only of losing Armenia, but possibly part of the Caucasus."

The agrarian disorders, wholesale confiscation of property, incendiarism, and other dangerous symptoms of anarchy which followed the overthrow of the old authority in many important industrial centers and agricultural districts of central and southern Russia are becoming more serious, according to dispatches from various points in Bessarabia and Siberia.

Soldiers Quiet Some.

In many cities the soldiers' committee has succeeded in anticipating revolts and in restraining the impulse of the population toward indiscriminate confiscation and all kinds of lawlessness. In others, however, the peasants, defying restraint, have burned or sacked and appropriated government and private properties and a general state of anarchy prevails.

Yenisesik, in central Siberia, reports that during the last three weeks thirty houses were burned and that the population is in a condition of panic. Men of various foreign nationalities, headed by anarchist leaders and escaped criminals, have overrun the district, the advices state.

The local council of workmen and soldiers' deputies declared martial law, and all public institutions and officials are under the orders of a military dictator.

Peasants Seize City.

According to a dispatch from Tsaritysn, in the government of Saratov, all authority has been overthrown and the city is in the hands of the peasants. The soldiers levied a heavy contribution for the increase of their pay and confiscated ships on the Volga.

A farm belonging to Mme. Bekmarmaretaba, in the Orel government, was overrun by a mob of 20,000, who wrecked the place. The art gallery was destroyed except for three religious paintings. The mills also were demolished.

The latest reports from the Minsk government state that the agrarian disorders threaten complete ruin to the agriculture there. Soldiers and farmers packed the estate of Prince Mirsky. In one district all the wine cellars were sacked and the militia found itself powerless to prevent drunken riots.

Food Conditions Serious.

Public organizations and committees are striving to stem the tide of anarchy which is sweeping many districts of Bessarabia. The Kishineff peasants have driven their cattle on to fields where grain was being reserved. Food conditions are particularly serious in this part of Russia.

THE EYES HAVE IT

Northwestern's Senior Class Beauty and Class Peach.

Miss Rene Murray
PHOTO BY J. D. TOLOFF
Miss Hesper Walrath
PHOTO BY J. D. TOLOFF

An Evanston girl, Miss Hester Walrath of 1918 Orrington avenue, was announced Class Beauty at Northwestern university's annual senior chapel exercises yesterday. Miss Rene Murray, besides being selected as the Class Peach, ran tie in the balloting for Class Infant. The Handsomest Man is Hubert James, son of Prof. J. A. James. He is now in Europe doing Y. M. C. A. work among the belligerents.

BRITISH MISSION GOES; CEMENTS U.S. FRIENDSHIP

Entente and America in Full Accord on Conduct of the War.

(By Associated Press.)

Washington, D. C., May 25.—The British war mission left American soil and crossed into Canada today after six weeks of conferences, which have reached into every phase of American life and are expected vitally to affect the future of this country, if not of the world.

Confidence and sympathy born of personal contact of British and American officials cannot be measured in words. Uncertainty has been removed and an efficient coöperation made possible by an exact definition of the resources and needs of the two nations.

This country knows the allies' needs in detail and in order of their importance, the allies know America's resources and the degree of their availability. Thus it is possible for the United States to enter into coöperation with the grand alliance in the way most calculated to bring success.

No Binding Treaties Made.

There have been no formal agreements or binding treaties. Foreign Secretary Balfour said on his arrival the United States would not be asked, nor expected to abandon its traditional policies even to the extent of declaring against a separate peace.

Much that has been tentatively agreed on cannot finally be put into effect until legislation has been passed by congress. The great benefit of the mission's visit, however, has been the advice of men who have actually been in the fire of this war and who have made desirable policies obvious by merely relating their experiences.

Agree on Trade Matters.

The most far-reaching understandings arrived at have been in trade matters. In general the United States will give the allies preferential treatment in commerce. Details, however, could not be agreed on, as congress has not yet passed the legislation necessary to deal with embargo, trading with the enemy, control of cargo space, and the like.

The shipping problem has been the most serious of all. The British left no doubt that the April rate of destruction of tonnage by submarines approached the point of fatality. The American building program has been correspondingly expedited.

The British have disclosed means of further curtailing the wasteful use of tonnage, which are largely included in a bill now before congress. Luxuries and nonessentials probably will be barred from export.

Cover Wheat Situation.

A definite understanding has been reached to cover both American and Canadian wheat for sale to the allied wheat executive, but the details will not be given out at once because of the effect it would have on the market.

Munitions control and purchase will be centralized through the allied buying committee, though without price control.

The military results of the mission are involved with those of the French mission and the plans of the American general staff. Undoubtedly the French were largely responsible for the decision to send at once to France an expeditionary force, a division of nine regiments of railroad engineers and six base hospitals.

The British visitors were able to clear away many doubts as to training and other technical matters. The fruits of her experience have been invaluable in guiding American officials. Lessons learned by England have proved decisive on some points of policy.

Balfour Reaches Toronto.

Toronto, Canada, May 25.—Arthur J. Balfour, British foreign minister, arrived from Niagara Falls this afternoon. He was vociferously cheered at the station and later by thousands of persons who had assembled in the vicinity. He was greeted on behalf of the city by Mayor Church, and an escort of royal dragoons accompanied him to Queens Park, where the reception ceremonies were held.

RECRUITS

Enlistments Continue Slowly but Steadily in All Branches.

CAPT. HENDRON of the First infantry announced that fourteen applicants were accepted yesterday. He added that 800 men of the regiment are ready to move on Monday to the temporary camp at Cicero.

At navy headquarters Ensign Childs announced that fifteen applicants had been accepted. Twenty-five marines were signed up, which brings the total to 475 for the week. Lieut. Kensel has made arrangements for a city-wide marine tourney from June 10 to 16. Public officials, merchants, manufacturers, and others will be asked to help in various ways.

Thirty-five members of the Kenmore club enlisted in the navy last night. Two hundred and fifty men enrolled in the army. Maj. Bent of the engineer corps said his men were being drilled on the municipal pier daily and that thirty applications had been received yesterday. Thirty-one members of the ambulance corps, enrolled in Chicago, will sail for France today.

PERILS OF SEA

Fifty-three Persons Missing, Two of Them Americans, After Steamer Is Sunk.

NEW YORK, May 25.—The British steamship Feltria, a 5,254 ton freighter belonging to the Cunard line, was sunk May 5 off the Irish coast and the captain and fifty-two of his crew, including two Americans, are missing. The Feltria was formerly known as the Uranium.

Reports were also received here today of the sinking by a submarine of the British steamship Confield, with the loss of three of the crew, one of them an American seaman.

The Greek freight steamer Odysseus, a vessel of 3,463 tons, which left New Orleans for Marseilles, was torpedoed and sunk by a German submarine April 13, according to two members of the crew, both Americans, who arrived here today on a Norwegian vessel.

Hit by Two Torpedoes.

LONDON, May 25.—Survivors of the torpedoed transport Transylvania say that the vessel was struck by the first torpedo at 10 o'clock in the morning. The ship was greatly damaged, but the engines were uninjured and the captain tried to reach shore, several miles distant, in the hope of beaching the vessel. A quarter of an hour later a second torpedo hit the engine room and the ship was brought to a standstill and began to settle.

The first torpedo is believed to have killed a large number of men, while the second caused the death of most of those in the engine room and stoke hold, wrecked the machinery, put out the electric lights, and tore away a large part of the side of the vessel. It also struck a loaded boat, blowing it to pieces.

Accounts of the rescue work differ. Some say all who survived the explosion were saved and another account claims that owing to the lumpy sea and the dangerous position of the steamer a party of about 150 soldiers could not be rescued.

Honor Degree for Aviator Students.

Washington, D. C., May 25.—The war department has established a special degree of honor as an added incentive for the student aviators who began training last Monday at the six universities coöperating in building up the air service. Men who qualify by examination will be placed upon an honor roll.

AMERICA LOANS MORE MILLIONS

Washington, D. C., May 25.—Another loan of $75,000,000 was made to Great Britain today by the United States, bringing up the total loaned that nation thus far to $400,000,000 and the total of loans to all the allies $745,000,000.

A payment of $75,000,000 also was made to Italy today as part of the $100,000,000 loan announced some time ago. The Italian government already has received $25,000,000 of the loan.

Tobey Saturday Special

$4.00

Large, comfortable Maple Arm Rocker with double woven back and seat at special low price of $4.

Many similar bargains for the Sun Room, Porch, or Garden.

The Tobey Furniture Company
Wabash Avenue and Washington Street

MOTHERS-TO-BE
Everything for the expectant mother adapted from the latest fashions. Expand as required. Everything for baby, at prices 25 per cent lower than elsewhere.
Lane Bryant
9th Floor, Stevens Bldg.
17 N. State 16 N. Wabash

MARMON 34

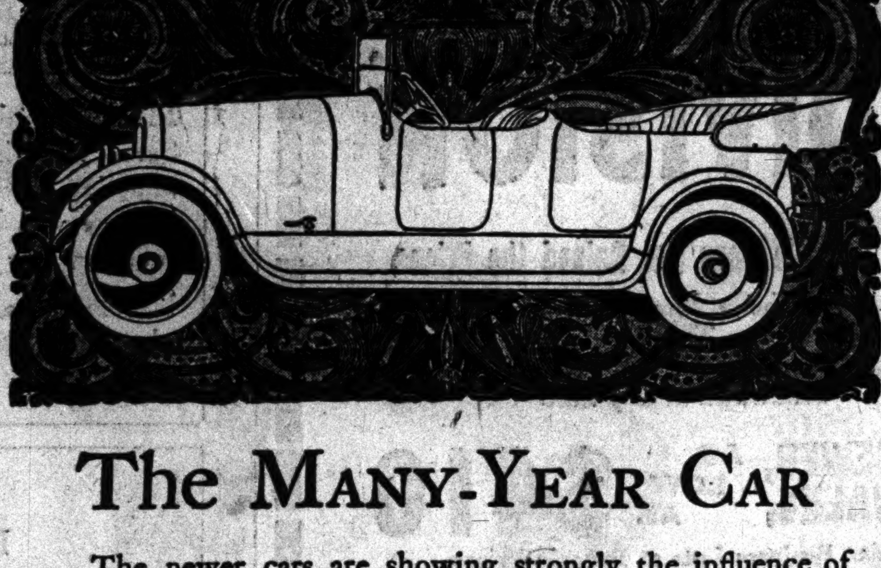

The MANY-YEAR CAR

The newer cars are showing strongly the influence of Marmon scientific construction and long, low design.

The Marmon 34—now well in its second year—is unequaled by cars of this class for tire and gasoline economy, light weight, balance, ease in starting and stopping, rapid acceleration, and luxurious comfort at all speeds.

Except for a few mechanical refinements, this year's Marmon 34 is last year's Marmon 34.

By the simple process of changing the color the Marmon owners of 1916 become possessors of cars as beautiful and efficient as the buyers of 1917.

It is worth much to own a car that does not put you to the necessity of buying another model each year to keep in vogue.

That should not be necessary. With a Marmon it is not.

We will welcome your request to ride or drive in this car over any stretch of road you select.

Early Deliveries Can Be Made

MARMON CHICAGO COMPANY
2430 Michigan Ave. Chicago

Straw Hats Are Ready!

Chicago's largest and most complete assortment of MEN'S FINE STRAW HATS
Entirely new style ideas in all the popular braids

Straw Hats $2 to $8 | Panamas $5 to $20
Bangkoks $5 to $10 | Leghorns $4 $5 $6 $8

Smart Sport and Outing Hats and Caps
Main Floor
Red Cross Subscription Booth, Main Floor

THE HUB
Henry C. Lytton & Sons
N. E. Corner State and Jackson

TODAY ONLY $10.00

Suits, Coats and Dresses at Less Than Cost

to manufacture—strictly this season's best styles, too. They are odds and ends that must be cleared out regardless of price—come take them home, today only, at........ $10

Hats—great clearing at $2.95 and $3.95.
Blouses—dozens of new styles—special, $1.95.

The Leiser Company
324 South Michigan Ave.

FRANCE NEEDS MEN; U. S. MUST FILL THE RANKS

'Tribune' Expert Explains German Superiority in Man Power.

BY COL. HENRY J. REILLY.
SEVENTH ARTICLE.

Gen. Pétain, who commands the French field armies in France, has recently stated in an interview "What is imperative now is men; what France needs most is men. We fully believe that of all nations America can do most and in the least time, but in order to move quickly the staff must be ready with its men."

Gen. Pétain was responsible for the successful defense of Verdun. Because of his efficiency he has recently been promoted to his present position.

There can be no doubt when he speaks that he knows what he is talking about and that if he expresses so forcibly the need of men, it must be so.

Explains Need of Men.

This need of men seems to surprise the people of this country. The question is constantly heard, how can our allies be so badly in need of men when their total population is so much in excess of that of the central powers?

Also, if they do need men so badly, why does not Germany need them just as badly or even more so?

A number of reasons are apparent why our allies need men in order to overcome the German man power, proven to be in existence by their successful resistance to the recent allied attacks. When the war started the German organization was such that the country immediately was able to throw a very large proportion of its total man power into the field in the shape of well trained, well equipped and well led armies.

Why France Lacked Men.

France was the only other nation which had completed the arrangements to call to the colors as large a proportion of her total population.

However, there were two reasons why France could not put in the field as many troops as Germany did.

The first one was that the French population was only a little more than half that of Germany. The second one was that prior to the war at the time of the discussion of the three years' service bill in France the party in power made the mistake of believing the Germans would strike with the troops actually under arms before mobilization and without waiting to organize into new units their immense mass of first reservists left over after filling up the units of the standing army to war strength.

As a consequence the very large number of French first reservists left over after the organization of the French standing army had been brought to war strength remained in the depots. Thus the initial inferiority of the French due to lack of population was increased in the first part of the war by the German use of reserve army corps.

While Russia mobilized a considerable force, lack of transportation facilities necessitated the use of more time than was the case with either Germany or France.

Great Britain having only a force of about 120,000 available and only being able to get something like 80,000 of these over in time to take part in the first campaign, exercised hardly any influence whatsoever on land during the first part of the war.

Losses Out of Proportion.

The result was that France, with an inferior force, had to receive the full brunt of the German attack. As a consequence the losses which she had to bear were all out of proportion to her position among the entente allies, as far as their total male population was concerned.

During the year and a quarter in which the Germans attempted no offensive on the western front, being kept busy by Russia and Serbia, the French had to bear the brunt of most of the attacks which were attempted by the entente on this front. This for the reason that the man power of Great Britain was turned only comparatively slowly into fighting armies. Also their training being necessarily limited, their fighting value was considerably less than that of the same number of well trained troops.

The greatest trouble of all has been the fact that due to the necessity of sending troops to the continent from time to time, and the failure to adopt conscription from the beginning, Great Britain could not delay putting her armies in until she had raised and trained a force of several millions, to be thrown on the enemy in one mass.

In other words, she had to feed her troops in in batches.

All this is borne out in the interview with Gen. Petain. In this he says, "witness the experience of the English when the divisions of Kitchener arrived. The British staff sent them to the battle front by battalions, then by brigades. In only one or two instances were masses allowed to move, and then the result was very poor and the losses tremendous."

More Germans in Field.

Early this spring it was generally admitted in both the British and French press, the house of commons, and the chamber of deputies, that Germany had succeeded in putting at least 700,000, and probably over a million more men in the field than she had had the spring of 1916.

These men have been obtained by the enforcement of the German auxiliary service act, which has freed all men of military age from industrial and commercial pursuits and replaced them by women, old men, boys, and prisoners.

The present situation is then primarily due to the fact that the entente allies have failed to use their preponderant man power to put in a field at any one time armies so much more numerous than those of the enemy that victory could be assured.

'Twas Day of Thrills for Navy Recruit on Warship; Up at 5, Just as on the Farm, but All Was Novelty

The Middle West is furnishing a large share of the recruits needed to bring the navy to full war strength. Through the Great Lakes naval station thousands of boys from western farms, towns, and cities are being sent to the fleet.

The following article by Raymond G. Carroll, which is the second of a series, depicts the impressions of a western recruit on a modern battleship.

The wonderful experiences he undergoes while being whipped into shape as a sailor are told from his viewpoint and give a true picture of what the Middle West recruits have awaiting them when they go to sea.

BY RAYMOND G. CARROLL.
[Special Correspondent with the Battle Fleet.]
[Copyright: 1917: By Public Ledger.]
(Passed and vised by the navy censor.)

SOMEWHERE OFF THE ATLANTIC COAST, May 25.—A single battleship with a population of 1,200 is the equivalent of a town without wives, girls, or grandmothers; a whole fleet, scattered or intact, as the case may be, of 80,000 human units is the tantamount of an all-male city. Any floating community entirely without women folk makes plenty of work for everybody from a seaman second class up to the serious minded and responsibility weighted admiral who ranks as naval commander in chief.

Red Jack thought so when at 5 a. m. he was routed out of his snug hammock by the loud piping of the boatswain's mates. "Show a leg," they shouted. "Turn out and shake a leg." He quickly realized that the noise meant "get up."

In no sense does the writer wish to convey the impression that our dreadnaughts have become training ships. Such is not the case. Exceedingly great care was taken to see that the bluejackets loaned to operate small guns on the merchant ships and safeguard Uncle Sam's overseas commerce did not in any way impair the efficiency of the warships where they were formerly quartered. No borrowings whatever have been permitted from the crews of the great turret guns, those twelve-inch and fourteen-inch monsters which shoot effectively at objects located beyond the visible horizon.

Selected with Rare Skill.

Here and there in the warship's complement of trained men were boys who could be spared. These were the bluejackets sent to the merchant marine and the marvelous skill with which the picking was done reflects credit upon the executive mind of the navy.

Accordingly, Red found experience on every side when he had given himself a quick "high neck" wash with the wet end of a towel and covered his healthy person with clothing. One old timer would tell him to do this and another that, and they were always good natured and willing to show him how.

By 5:15 Red had dressed, rolled up his hammock, now ready for its daily trip to the quarter deck for airing. He had some difficulty "stopping," or hanging, it in its appointed home for the interim. Next, he returned to his own division and gulped down a cup of excellent black coffee, which came through a pipe as a fluid from the galley on the deck above and was drawn off from a faucet. Coffee is the food base on which the day's tasks are started on shipboard.

At 5:30 Red was out in the bracing morning air, bare legged, with his shipmates, and engaged with scrubbers at cleaning, or "squilgine," the decks. With hoses gushing water and the rhythmic crunch of the scrubbers the occasion has an excitement and charm of its own. At 6:50 "Up all hammocks" was piped and Red carried his to its place in the sun, which was casting warm smiles out of a cloudless eastern sky.

"Smoking Lamps."

When the decks had been "dried down" to a spotless wood color it was 7:15, at which time "Light smoking lamp" and "Mess gear" were piped. The reverse order is "Out smoking lamp." And there is no quainter phraseology used in the navy than these "smoking lamp orders."

At 7:30 the lads were piped down to breakfast, an affair of one hour, during which time they are expected to wash up and to shift into the "uniform of the day" previously announced. The sea slang for meal time is "scoffing hour," which afforded much amusement to Red. Yet he was as deeply interested in the arrival of the occasion as in its official cognomen, for deck scrubbing is a wonderful appetizer.

Right here is where the writer thinks it incumbent to knock off the routine of the day and tell those who have relatives afloat what the boys are getting to eat. The stomach of the navy is worth several paragraphs at least. I visited altogether—perhaps it is just as well to leave out the exact number of battleships, for I don't want to write anything that under the acid test of post inquiry might appear as even a crumb of information to the enemy. Anyhow, there was not a mess in the lot where the food was other than wholesome, abundant, and cleanly prepared.

Daily Battleship Larder.

Statistics or countings attack a subject vigorously. The average daily consumption on a single dreadnaught is 1,000 one pound loaves of bread, 200 pies, each large enough for five generous slices, 35 pans of cakes, 500 gallons of coffee, 125 gallons of tea, 1,500 pounds of potatoes, and 800 pounds of meat. A solitary meal of eggs requires 180 dozen. The activities of about threescore men are required cooking and serving a meal and somebody somewhere is peeling potatoes all day long.

Bake ovens, ranges, and sixty and eighty gallon coppers are operated in plural formation; quartets and double quartets. Each cook has his own part of a range or section of a bake oven. There is nothing secret about the cooking—all done out in the open and under the eyes of the officers. The standard method is to have two seamen, second class, in each mess look after the convoying of the food to the tables, although on one ship the captain was trying out a cafeteria system, and on another fireless cookers to keep the food warm after arrival in the mess rooms.

Bread is served to the mess stewards only when it is twenty-four hours old, as new bread is a recognized stage manager for dyspepsia. The government's mess allowance per man is 37 cents a day. The menu varies. Coffee is served for breakfast and dinner, and tea for supper. Monday's breakfast generally is fried bacon and eggs, sunny side up; Tuesday's, sausage and friend potatoes; Wednesday's, beans; Thursday's, hash and stewed prunes; Friday's, the same as Monday's; Saturday's, stewed beef, and Sunday's a repeat of Wednesday's.

Ice Cream No Rarity.

Dinner at 12 o'clock is a hearty meal of some kind of meat, potatoes, vegetables, and either pie, cake, or pudding. Supper at 6 p. m. consists of a meat, vegetables, and a dessert. Ice cream and certain fruits are common enough on shipboard to have no especial charm to bluejackets when the latter are in port and ashore.

Economy of space is the keynote of living on a modern battleship. Everything seems to fold up and vanish except the great guns. Under the direction of dexterous fingers and muscled arms mess tables and benches following a meal fly to racks in the "overhead," the sea name for ceiling. Only a few of each are left down to play cards and write letters upon.

The hungry loading ends of the deck artillery project back from the portholes of the ship on every side. They share the interior of the walled off inclosures where men sleep and eat. Literally speaking, the bluejackets on a dreadnaught fight the enemy from the table seat and pillow. When coffee was ordered served to our sailors busy at the guns during the battle of Manila the men were actually standing in their dining rooms. Fact!

Ship's Sacred Quarter.

Enough of the dietary of the sea fighters. We must return to what is going on here in the battle fleet. A few minutes before 8 a. m. our hero beheld a guard of marines in their soldier suits swing down the quarterdeck. Just as the ship's bells gonged the hour the band struck up "The Star Spangled Banner." The marines came to attention, as did every officer and sailor in sight, and saluted while Old Glory was leisurely hoisted.

It had not taken Red long to learn that the sacred part of a battleship is that portion of the deck extending from both gangways to the captain's quarters. Here seamen second class must always have the excuse of an errand for their presence. The saluting on an American warship is moderate; only when passing the captain or a higher officer or before addressing or responding to the other officers.

At 8:15 the smoking period ends and the "bright work" call sounds. In the navy bright work is all the exposed metal on shipboard which has to be polished—push buttons and fire nozzles, fuse boxes and handles to drawers. Red found himself told off as a member of a group detailed to break up and send to the fire room a lot of boxes in which supplies had come to the ship. Nothing that can float bearing marks that would identify the presence of a warship in a marine locality is permitted to go overboard. So the wood is used to assist in the manufacture of steam and cut down the cost of coal energy.

Hospital on Each Ship.

"Sick call" sounded at 8:30 a. m., and there is nothing quite so important as the health of the navy. Fortunately for Red he had been previously inoculated against typhoid in the training station. Other newscomers less favored had to wend their steps to the ship's hospital, where it was done in a trice by one of the surgeons. Uncle Sam provides a hospital with no less than twenty-four cots for each large warship; also an operating room equipped with the latest surgical instruments and sterilizing machines, and a directing surgeon sufficiently skillful to cut out an appendix with the eclat and dispatch of any shore specialist.

At 9:10 came the regular morning muster, the bugle sounding "quarters." The assemblage included the entire ship's enlistment—sailors, marines, engineers, and all others, with their full quota of officers and petty officers. Inspection followed the customary physical exercises and then was announced the big event of the morning, gunnery rehearsal. Red was not the only person on board who unconsciously shivered as the glistening five inch prodigies of steel were oiled up and made ready for practice marksmanship at targets floating some distance off in the open sea.

Tomorrow's article, continuing the series, will give an insight into battle strategy and the training of recruits in the handling of big guns.

U. S. OFFICIALS CONFER; TALK OF INDICTMENT

Indictments in price fixing, speculating, and "profiteering" in food supplies are due early next week, if whisperings heard around the corridors of the federal building yesterday are correct. Oliver E. Pagin, government indictment expert; Robert W. Childs, special assistant attorney general, and Charles F. Clyne, United States district attorney, had been closeted together for hours.

The three government officials spent almost the entire day going over documents reported to be formally drawn indictments, the work of Mr. Pagin.

The grand jury continued hearing evidence in the alleged price fixing of the butter and egg board. In response to a subpœna duces tecum, C. W. Lane of Loeb, Cooney & Loeb delivered a large quantity of books and records of that commission house to the government. It was said that the records have to do with egg futures for January, February, March, and April. The grand jury adjourned last night until Monday.

Sues Dentists for $5,000.

J. B. Olsch, 1550 North Robey street, and Claude Wells, 31 North State street, dentists, were made defendants in a suit filed in the Circuit court yesterday by Miss Amy Jacobs, who asks $5,000 damages, alleging malpractice.

$400 FOR GAYETY, NOTHING FOR HER, SAYS WIFE'S SUIT

Carl Tresiean Murray, former alderman of the Eighteenth ward, was made the defendant in a separate maintenance suit filed yesterday in the Superior court by Mrs. Susan W. Murray, 1611 West Madison street. Mrs. Murray charges her husband with drunkenness and nonsupport.

Accordingto the bill, Mr. Murray has an income of $400 a month. He is charged with spending money for "dining, drinking, reveling, and midnight parties." The Murrays were married Aug. 6, 1910, and separated last March.

City Officials to Enforce Anti-Smoke Ordinance

Smoke Inspector Reid and City Prosecutor Miller announced yesterday they were going after all violators of the anti-smoke ordinance. Mr. Miller has filed forty-five suits this week against persons and firms disregarding the ordinance.

Provision Merchant Missing.

Police are trying to find Andrew Small, 4348 Gladys avenue, provision merchant, who vanished on the evening of May 16 after leaving his home to meet his wife at the Crawford theater, 19 South Crawford avenue.

WHEN the train is late, to occupy the time and allay nervousness

CHEW YUCATAN GUM

American Chicle Company

YUCATAN IS YUCATAN

Subscribe for The Tribune

CARSON PIRIE SCOTT & Co

Continued—

The Special Selling of Men's and Young Men's Fine

Light Weight Suits

$19.50

Still assortments providing an excellent choice—still many styles, many fabrics, many patterns from which to choose and secure suits for present and summer wear, for which you would ordinarily expect to pay much more.

These suits are all new, in the newest styles, in plain effects and in mixtures, stripes and checks—in blue, green and gray colorings, of worsteds, cassimeres, flannels and homespuns.

Included are single and double breasted coat styles, with and without belts—plain, conservative suits for business men—coats quarter-lined, half-lined and full-lined.

We consider that these specially planned and purchased assortments, which include many suits from the Stein-Bloch Company, present the best values brought about in months, at this pricing, $19.50.

Second Floor, South.

Mandel Brothers announce the opening of a shop on the 9th floor, State Street Building, for the sale of merchandise, including aprons, emergency supplies, yarns, needles, etc., for Red Cross workers. An interesting feature will be the exhibition of samples of regulation knitted articles made by the Women's Section of the Navy League, U. S. A.

Nearby, an attractive case of patriotic articles, also practical merchandise, placarded "gifts for your soldier boy."

Ninth floor, Foreign Shops.

Mandel Brothers
Hat shop, fifth floor

For the week-end or Memorial Day outing:

Sports hats—new, jaunty, practical
—shapes becoming to misses and women

Choose from a superlative collection of smart chapeaux, in tune with the "fashionable informality" of summer—for sports fashions, you know, will hold absolute sway this season.

Novelty peanut straws, 1.50
Rough braid banded sailors, 2.50 and 3.50
Panamas, 2.95 to $5. Trench hats at 2.50
Dust & rainproof motor hats, 2.95 and 3.50

Beautiful white milans, 5.95
Patent leather hats priced 3.50 to 7.50
Wide brimmed cane hats, a feature, 2.75
Tailored leghorns, $5. Bankok sailors, $5

Also, silk jersey hats, soft ribbon hats, combinations of straw and velour, novelty chenilles and exclusive sports hats—moderately priced.

Fifth floor.

MAKE A GARDEN

FREE!

A $50 United States LIBERTY BOND

To Buyers at this Sale of any Lot in

KINSEY'S MILWAUKEE AV. SUBDIVISION

If You Can't Carry a Gun
you can help the boys who will by securing one of these bonds which will be given to each purchaser when he has paid in $100 on any lot in this property.

We Have Not Raised the Prices
of these lots since war was declared. The bond is a voluntary patriotic gift and this offer may be withdrawn at any time.

RESIDENCE LOTS WITH SEWER, WATER AND CEMENT WALKS, AS LOW AS $410

Milwaukee Ave. and Section Line Business Lots at Bargain Prices.

TERMS ON LOTS $500 AND UNDER 10% DOWN & $1 PER WEEK BUT YOU CAN PAY AS MUCH AS YOU LIKE

BIG DISCOUNTS FOR CASH AND LARGE PAYMENTS | WE PAY THE 1917 TAXES

Any real estate authority will tell you that you cannot go wrong on Milwaukee Ave. property. It has made countless fortunes for those who have had the courage and the foresight to trust their savings to its future. This, together with excellent transportation, the near-by Forest Preserve, and other natural advantages, makes one of these lots the safest, most conservative investment in the world.

COME OUT TO THE BIG SALE TOMORROW

HOW TO GET THERE
Take any north-bound Milwaukee Ave. car, get off at Gale St. and the Northwestern tracks and look for the big bus with our banner on it.

L. A. KINSEY & SON
CENTRAL 7780 82 W. WASHINGTON ST.

MAKE A GARDEN

WE think Phoenix silk hose, as we sell them, are the best values you can find. If you look around and compare; if you ask men who have worn them, and buy them again and again, you'll agree with us. Black, white, and all colors, 55c, 80c, $1.05.

Headquarters for Phoenix Silk Hose.

Maurice L Rothschild
Money cheerfully refunded
S. W. corner Jackson and State
Chicago Minneapolis St. Paul

PEACE MEETING PROMOTERS DENY BEING PACIFISTS

Say Reports of Pro-German Influences Are Not True.

The "Chicago conference committee on peace terms," promoting the mass-meeting at the Auditorium theater tomorrow afternoon, was the object of further condemnation by citizens yesterday. At the same time the promoters of the meeting, in a formal statement, denied they were pacifists in the sense of being for peace right now.

Other denials were forthcoming to the reports that pro-German sympathies, if not actual influences, were actuating the leaders in the movement.

Rumor Denied.

The rumor has got around town that in some way pro-German psychology has been doing effective work in connection with the meeting, but this is emphatically denied by the leading spirits. If they are the victims of such psychology they are innocent of the influence, it was stated.

The announcement of the program was made last night. Ralph W. Ermerling and Miss Frances Shreitt are to furnish the music. Robert M. Lovett of the University of Chicago will preside. The principal speakers will be Seymour Stedman; Socialist candidate for governor last fall; Mary McDowell, the settlement worker, and the Rev. Fred A. Moore. Arthur Fisher will draft and present the resolutions.

Protection Promised.

The press committee also issued a statement that First Deputy Superintendent of Police Westbrook had promised to protect the meeting against any attempts to break it up. It was rumored that recruits at the Fort Sheridan training camp intended to invade the meeting and ask what it was all about.

The press committee quoted First Deputy Westbrook as saying:

"Every legitimate right of free speech and assemblage will be protected in Chicago."

It also was officially announced that "America" will be sung at the conclusion of the meeting.

Sees Auditorium Besmirched.

Among those who publicly denounced the proposed assemblage during the day was Dr. Casey A. Wood, who has offices at 7 West Madison street.

Dr. Wood suggests that this is the first time in the thirty years' history of the Auditorium theater that its "fair name has been besmirched," and he urges that patriotic persons shun that corner of town from now on.

He goes on to say that patriotic citizens will regret that this "besmirching" is to take place "by the thinly veiled utterances of a motley collection of potential and actual copperheads."

"It is only necessary," continues the doctor, "to read the list of those who signed the curiously worded 'call' for the proposed gathering to recognize every grade of disloyalty—from the publicly avowed pro-German to the well meaning but equally dangerous pacifist."

MORE NAVAL AID BY JAPANESE

TOKIO, May 24.—The admiralty today made the following announcement in regard to the extension of Japanese naval activities on behalf of the entente allies:

"Since the outbreak of the war the imperial navy always has taken joint action with the British navy in sweeping German warships from the orient. Furthermore, in compliance with the request of the British government, the imperial navy has detailed several cruisers and destroyers to the Indian ocean with the object of attaining the full results of the joint operation. Squadrons under command of Rear Admiral Oguri were sent to Indian waters to keep watch on German warships in the Indian ocean. With the progress of the war Japan and Great Britain have taken embargo measures within the scope of their naval activities.

"Recently a naval section under Rear Admiral Sato was dispatched to the Mediterranean to aid in the protection of entente ships against the submarine menace, and another section under Rear Admiral Yamaji was detailed in the Pacific on a similar mission.

"The imperial navy has striven to attain the goal of the joint operations of the entente countries on the seas by exerting its best and utmost efforts."

"FIRST TO BATTLE FRONT"

Marine Corps Makes Appeal to Young America to Enlist Where Service on Land, on Sea or in the Air Is Sure to Come Early.

Form 1201

CLASS OF SERVICE	SYMBOL
Day Message	
Day Letter	Blue
Night Message	Nite
Night Letter	N L

If none of these three symbols appears after the check (number of words) this is a day message. Otherwise its character is indicated by the symbol appearing after the check.

WESTERN UNION TELEGRAM

NEWCOMB CARLTON, PRESIDENT — GEORGE W. E. ATKINS, FIRST VICE-PRESIDENT

RECEIVED AT

E 6 LO 185 GOVT NITE

WASHINGTON, DC MAY 24 1917

8 12/a

EDITOR TRIBUNE

CHICAGO ILLS

THE BILL SIGNED BY PRESIDENT WILSON YESTERDAY AUTHORIZES THE MARINE CORPS TO ENLIST MEN BETWEEN THE AGES OF EIGHTEEN AND THIRTY-FIVE FOR THE PERIOD OF THE WAR. MEN WHO WANT TO FIGHT WHERE THE ACTION'S HOTTEST ON LAND, ON THE SEA OR IN THE AIR WILL FIND THE MARINE CORPS OFFERS THEM A GREAT OPPORTUNITY TO UPHOLD THE HONOR OF THEIR COUNTRY AND THEIR FLAG. ON BEHALF OF THE OFFICERS AND ENLISTED MEN OF THE MARINE CORPS I AGAIN DESIRE TO EXPRESS OUR SINCERE APPRECIATION OF THE ABLE ASSISTANCE AND HEARTY CO-OPERATION RENDERED BY THE TRIBUNE IN RECRUITING THE CORPS DURING THESE STRENUOUS TIMES. CHICAGO HAS RESPONDED SPLENDIDLY TO OUR CALLS. I AM NOW ASKING YOUR FURTHER ASSISTANCE AND CO-OPERATION IN RECRUITING THE MARINE CORPS TO ITS FULL AUTHORIZED STRENGTH OF THIRTY THOUSAND ENLISTED MEN. THE SPECIAL NATIONAL MARINE CORPS RECRUITING WEEK IS FROM JUNE TENTH TO SIXTEENTH INCLUSIVE AND I HOPE THAT THE MARINE CORPS WILL BE AT FULL STRENGTH BEFORE THE CLOSE OF THE PRESENT FISCAL YEAR.

GEORGE BARNETT
MAJOR GENERAL COMMANDANT

4:15 AM24

LABOR

Street Car Men Will Get an Answer to Their Wage Demands Next Week.

Representatives of the street car men's union will receive an answer next week to their demands for the eight hour day and a wage increase, as the result of a conference with President Busby of the Chicago Surface Lines last Thursday.

Two hundred machinists returned to work in the plant of the Loey-Victor Engine company after a strike of several days, winning the eight hour day and a wage inrease.

A legal library containing records of all proceedings in congress for many years relative to organised labor has been established in the office of the Chicago Federation of Labor.

A number of state legislators are termed pledge breakers in an article by Victor A. Olander, secretary of the Illinois Federation of Labor, in a local labor publication. The article accuses them of breaking faith with organized labor in voting against the anti-injunction bill.

ALDERMEN O. K. THREE TAG DAYS

Recommendations for three tag days were made yesterday by the council finance committee, although the city council is now on record for only two general tag days a year.

Approval was given a request for a permit by St. Mary of Angels church for May 27, to apply, however, only to the northwest side; the Serbian Hospital Relief association for June 30, and the Independent Sisters of Charity for July 5. The two latter organizations desire to solicit funds throughout the city.

Be sure and read on Page 11 of today's *Tribune* the final advertisement notifying you that this is the last day that you can buy The Encyclopaedia Britannica printed on India paper.

In case you cannot go before 6 o'clock to The Fair, State, Adams and Dearborn Sts., then come to the office of The Encyclopaedia Britannica, 920 Manhattan Building, where you can examine sets in all styles and leave your order.

Come any time during the evening up to 10 o'clock. The office will be open until that hour for the benefit of last-minute buyers.

T. R. APPEALS TO MIDDLE WEST TO BUY BONDS

Colonel Urges Practical Demonstration of Patriotism.

An appeal to the people of Chicago and the midwest to give a practical demonstration of their loyalty and patriotism now by investing in the Liberty loan bonds was made by Col. Theodore Roosevelt yesterday. In a telegram to Harold Ickes, a frequent entertainer of the colonel while he was in Chicago, he urged that every man and woman in America come to the support of the government in this crisis, and by doing so hearten our allies and dishearten our enemies. He said:

"It is the duty of every man and of every woman in this country who can possibly afford to do so to buy Liberty bonds in order that guns, ammunition, food, and clothes may be promptly and freely furnished to our soldiers who go to the front.

"An opportunity is now presented, not merely for a few thousands, but for tens of millions of Americans, to give a practical demonstration of their loyalty. To own bonds of the United States—as many as each of us can possiby afford—is a badge of honor. There should be Liberty bonds in every home."

Banks Have New Plan.

The new plan of the Federal Reserve bank of Chicago to issue $10 certificates of participation in the Liberty loan, which will be placed on sale at the postoffice, banks, and department stores, is expected to be a big factor in hastening the oversubscription of Chicago's share of the Liberty loan.

The total amount of subscriptions announced for the first day was $17,000, the number of subscriptions being 121.

Plan Mailing Campaign.

Every member of the Chicago Association of Commerce has been asked by the ways and means committee of the association to assist in the organization of Liberty loan bond clubs in every manufacturing establishment, business house and office that is represented by a membership in the association. William R. Moss, chairman of the ways and means committee expects to get in touch with every member today, and requests that Liberty loan literature and advertising be enclosed in each and every package or letter sent out.

OCEAN NO LONGER PROTECTS U. S., M'ADOO WARNS

Kansas City, Mo., May 25.—W. G. McAdoo, secretary of the treasury, during the course of an address urging the people to buy the Liberty bonds said:

"Submarines have crossed the Atlantic ocean many times of which no mention has been made in news dispatches."

His remark came while he was speaking of the fact that new inventions, principally the undersea craft and the airplane, had destroyed American isolation and made possible attack from overseas.

He explained later that the undersea craft mentioned had been sent to the entente allies from this country under their own power. He made it plain that they had not been sent by the American government.

Women Picketing Capitol Discourtesy, Mrs. Catt Says

Washington, D. C., May 25.—[Special.]—Mrs. Carrie Chapman Catt, president of the American Woman Suffrage association, today addressed an open letter to Miss Alice Paul, chairman of the national woman's party, urging her to withdraw the suffrage pickets from the White House and the capitol.

She characterizes the picketing as "an unwarranted discourtesy to the president and a futile annoyance to members of congress."

Woman Asphyxiated in Home.

Mrs. Beta Preston was found dead in her home, 4638 North Winchester avenue, last evening by her daughter, Mrs. Amanda Goetz. Gas was flowing from an open jet. The cause is in doubt.

Take a day off and visit your own State Park — Starved Rock. Get a copy of the folder issued by Rock Island Lines. Tells you what to see and do and how little it costs.

ROCK ISLAND TRAVEL BUREAU
Adams and Dearborn Streets
Phones: Central 4446; Wabash 3210

Safety and Service First

OWN A SMALL FARM
INCREASE YOUR INCOME
Live In The Country

WORK IN THE CITY
ARDMORE SMALL FARMS
SUITABLE FOR POULTRY AND GARDENING
Offer you this opportunity—5 minutes' walk to depot.
Trains every 15 minutes—45 minutes from the loop.
RAISE your own food stuffs—Have fresh eggs every day.
DO AWAY WITH HIGH COST OF LIVING—Save money.
Rich Soil—High Ground—Well Drained.
Beautiful Surroundings—Fine Neighbors.
CLOSING SALE SUNDAY
YOUR LAST OPPORTUNITY TO BUY
Large Farms as Low as $400 On Easy Terms
Actually Worth Double Now!
COME OUT SUNDAY, MAY 27TH, AND MAKE YOUR SELECTION
FREE TRANSPORTATION
Every Half Hour From 10 A. M. to 4 P. M.
Our representative wearing white badge will be at the Chicago, Aurora & Elgin Electric R. R. stations named below from 10 a. m. to 4 p. m. Just present this ad and he will give you and your family free transportation.
312 S. Fifth Ave. (Terminal)
Marshfield Ave. and Van Buren St.
Laramie (52d) and Harrison St.
McCOLLAM & KRUGGEL
Phone Majestic 7592. 140 N. DEARBORN ST.

SANITOL TOOTH POWDER OR PASTE
Keeps the Teeth White and Healthy

Advertise in The Tribune.

ASK FOR and GET
Horlick's
The Original
Malted Milk
Substitutes Cost YOU Same Price.

Subscribe for The Tribune.

This fact stands out!

You simply *must* give proper consideration to this fact: the *more* it costs a retailer to do business the *less* value he gives his customer. You can't *wear* expenses even though you pay for them. Expenses lower values—always have, always will.

$25

Marden knows that fact well. We have proved it to ourselves and thousands of Chicago men. We have shown them that low rents, no credit losses and no delivery costs mean great, big, wholesome money's worth. We have shown them that $30 to $40 clothes can be sold for $25. We have shown them that silk sleeve linings and silk yokes can be used in clothes selling at $25. Some day *you* will investigate. When you do, you will *buy*.

MARDEN
Exclusive Clothes *for* Young Men
116 So. Michigan Boulevard—Second Floor
Lake View Bldg.
BETWEEN ADAMS AND MONROE
116 So. Michigan Boulevard—Second Floor
Lake View Bldg.
BETWEEN ADAMS AND MONROE

The Chicago Tribune.
THE WORLD'S GREATEST NEWSPAPER.
FOUNDED JUNE 10, 1847.
ENTERED AS SECOND CLASS MATTER JUNE 8, 1903, AT THE POSTOFFICE AT CHICAGO, ILL., UNDER ACT OF MARCH 3, 1879.

All unsolicited articles, manuscripts, letters, and pictures sent to "The Tribune" are sent at the owner's risk, and the Tribune company expressly repudiates any liability or responsibility for their safe custody or return.

SATURDAY, MAY 26, 1917.

"Our Country! In her intercourse with foreign nations may she always be in the right; but our country, right or wrong."
—Stephen Decatur.

SANITY IN WAR TAXATION.

Men of affairs, men who are handling large sums of money, say they are willing to support a tax measure of $1,250,000,000, which is a little more than the aggregate amount agreed upon by the senate finance committee. But there is still the house to reckon with, and these men regard the house bill to raise approximately $2,000,000,000 as an unwarranted lash on the country's business. They conceive of this additional three-quarters of a billion dollars as the measure of difference between sanity and hysteria.

"We are glad to assume our share of the burden of war," they say, "but don't hit us between the eyes. Make the tax a billion and a quarter, if you please, and if necessary take enough extra next year to cover the discrepancy, but at least give us a few months to adjust ourselves; give the country a chance to steady itself on its feet."

The plea for an opportunity to bridge the gap between peace and war conditions is the essence of the objection to the house measure. To increase taxes this year by 200 or even 250 per cent above normal could be stood and understood, but a prospective boost of 400 to 500 per cent arouses irritation and creates uncertainty. Business men have a genuine fear of the disorganizing effect of delivering such a financial jolt immediately on top of the shock of war.

It is averred that in the matter of contracts alone, the house bill, with its 10 per cent duty on articles formerly on the free lists, would work injustice and discrimination. The merchant who has obligated himself to deliver imported goods at a certain price would have to pocket the loss. It cannot be construed as a penalty for a lack of judgment or foresight, because it has been contrary to our policy not to allow a reasonable period to prepare for new taxes.

The retroactive income tax proposed by the house is simply an aggravated form of taxation that does not allow for the transition period. One man of large interests said he would be compelled to deduct this tax from the amount of his subscription to the Liberty loan. Another is said to have withdrawn his subscription for $3,500,000 because of the retroactive tax.

"I want to know where I am at before I invest my money," he explained. "If they go back one year, what assurance is there they won't go back two or three years?"

Financial leaders, nevertheless, are holding themselves in readiness to come to the rescue of any government bond issue if necessary. But they want to see the Liberty loan go through without resort to artificial means or methods savoring of coercion. If congress lays out a sane and equitable taxation program they predict the loan will be a big success.

To levy a tax for a billion dollars or a billion and a quarter for a single year is in itself sufficiently revolutionary without taking chances on demoralizing our financial structure. It is a sum about equal to the total national debt before the war. The house proposal to pile on three-quarters of a billion more does not draw its support from any vital principle; in fact, some of its supporters admit the bill is unscientific. Economic theory and business expediency both justify the opposition of the financial men.

PRIVATE BANKS.

We never have been able completely to understand how a defense of private banks could look itself in the face without a smirk for its own shrewdness. Some of the arguments for the private bank have seemed valid, but they never constituted a defense of the system.

They have urged that certain benefits arose when the private bank was operated with the honesty and shrewdness of many men engaged in this business. But this never excused a system which permits the robbing of the innocents.

The innocents may have themselves to blame, but they can look at the state reproachfully. The name "bank" has a state significance. It indicates state supervision and regulation. The very people who ought to be protected are the people who do not know that some banks are not subjected to nearly so much regulation as a grocery store.

Especially in Chicago it has been possible to open a rat hole and call it a bank. If the Illinois legislature cannot see that in normal times there is no excuse for an unregulated bank and that in the abnormal times of war it is criminal to permit such operations, the Illinois legislature is afflicted with a strange disease of the mind.

BUILDING IN WAR TIMES.

The Illinois legislature has abandoned its plans for extensive building operations in the state departments and institutions, and with the ear of faith we already hear applause the country over. Bravo! Let cities, commonwealths, and the federal government follow suit!

To which impending outbursts we reply, "Be orthodox, brethren, but don't be more orthodox than his holiness the pope." Paris has not suspended public building operations because of the war. Neither has Berlin. To curtail such operations, if by curtailment you mean putting a check on wild and wanton extravagance, is doubtless advisable. Self-confessed pork barrel expenditures must halt, and there are other pork barrels besides the celebrated cask of iniquity at Washington. Pork kegs, we might term them. States and cities have each their own. Away with such! But not with the long projected and long needed improvements that have an incontestable value. Just because we are no longer in a position to throw money about, it does not follow that we must scrimp or perish. Neither does it follow that scrimping will prevent our perishing. It may even help us to.

As we look at it, a quietus clapped on legitimate public building enterprises would rank with the mania for private economy that is now impoverishing milliners and dressmakers and many a distressed tailor. Fine—is it not?—to see her ladyship economize by starving her modiste! Inspiring to see her husband economize by skinning his tailor! For that is what it comes to. And they call it patriotism.

Patriotism! Ye gods and little fishes! One plain duty of patriotism in war time is to keep the pot a-boiling. Waste is wicked, but legitimate spending a virtue. Within the bounds of reason, go on spending. It promotes "business as usual." It steadies the state. And what applies to the individual applies equally to municipalities, commonwealths, and the federal government. Let there be no havoc wrought in the building trade and its half dozen allied industries in the name of patriotic economy. To put a peremptory quietus on legitimate and sorely needed public building projects is to sow disorder, unrest, and distress at the very time when such calamities would work a maximum of mischief. Let us keep our hair on. In avoiding waste, let us also avoid the economy that in the end spells extravagance.

LES DARCY AND OUR OWN SINS.

Les Darcy, the Australian prize fighter, died on Wednesday. The sporting writers of the newspapers think that his death may be indirectly if not directly traced to the treatment he received from such American opinion as thought it important to say something about him.

A prize fighter dying under reproaches may present a case to strain the imagination, but Darcy was crucified. Whatever his sufferings were—and they must have been considerable—they were generally unimportant except as they revealed the ability of American opinion, in a mood at once hysterical and conventional, to torture the individual.

Darcy offended, or seemed to offend, a convention. He was not in the Australian forces fighting for the British empire. He was over here fighting for himself. His position in this may not have been admirable or his explanations may have been good. We do not know. For the purposes of this argument it is not important to care.

Gov. Whitman of New York refused to give him permission to box in New York. This started official disapproval and the rest was easy in mob psychology. The willingness of people to worry a wounded individual in the pack is astonishingly cruel at times.

We tried to put Mrs. Pankhurst in the pillory. We hounded Gorky. There seems to be satisfaction of egotism in throwing stones at any individual whose case, being precisely like many other cases, happens to be made tragic by prominence. An incident may make it conspicuous.

If Whitman had not decided to acquire easy merit by becoming theatrically virtuous in respect to Darcy the stones might not have come at him from all directions. Darcy was high-lighted for an instant and the pack was after him.

He was a slacker. Why, then, not be indignant at Freddie Welsh? Why not look about in the home field? What was the difference between Darcy and Ty Cobb?—not singling out Cobb, but using him for this illustration. If Darcy was a slacker, what are the New York Giants, leading the National league? What are the Chicago Cubs and the White Sox? What are all the able bodied, vigorous young men whose work in athletics proves their fitness for military service?

The curious illogicality of human sympathies and human opinion permits an actual defense of the great mass of American athletes and at the same time permitted the singling out of an individual for the stones.

"DON'T KID YOURSELF."

Wendell Phillips used to remark, "You may safely abuse any man to his cousin," but when war is raging nothing can surpass the affectionate, flattering attitude of Englishmen toward their cousins from over the sea. A little fleet of American destroyers goes out among the U-boats. Nothing much is accomplished. Yet behold how compliments come pouring in! If Americans had sunk the whole 300—or is 500 nearer the truth?—our British cousins could hardly lay it on thicker.

They mean it, bless 'em! They are perfectly sincere. If they stop to guess the consequence they take it that a few lusty cheers will do us good. Which is a reasonable enough notion, from the English point of view. Assuming that America is another England, the Briton assumes that we habitually run down America, just as Britons habitually run down England. Time out of mind they have been telling one another that the British race was deteriorating; that the British empire was on the verge of collapse, and that if Britain continued to exist it would be thanks to good luck rather than to good wit. What every Englishman needed at that stage was to hear hurrahs for England by outsiders.

In America today we cannot imagine anything less useful than applause from abroad. It is little deserved, and it spoils us. Instead of habitually running down America we have habitually cracked it up—too frequently without reason. We should be much benefited, spiritually, by a sound thrashing. Like as not we shall get one. Maybe several. Instead of "Cheer up! You're doing wonders!" the really serviceable word from overseas would read, "Cheer up! The worst is yet to come."

In a less solemn mood than the present we could say to the American who is licking his chops over British compliments, "Whoa, there! Don't kid yourself!"

Editorial of the Day

IF TREASON, THEN PUNISH IT.

[From the New York Sun.]

Magistrate Fuchs in the Night court probably exceeded his powers when he declared that agitators against the conscription law should henceforth be considered traitors, and in his court would be treated as such.

The wisdom of a law is at all times lawfully subject to criticism. Agitation for its repeal is entirely within the rights of the citizens and may not be suppressed by the authorities.

But while a law stands it must be obeyed. The right to agitate does not include the right to violate or to induce others to violate a law. Particularly is this true of a law so vital to the country's safety and life as the one which provides for raising troops in time of actual war.

The men and women, sometimes deluded, sometimes corrupted, but in either case doing the work of our enemy, who are trying to defeat the endeavor of this government to raise an army for defense are unquestionably guilty of a grave offense against the nation. It may not be treason in the eye of the courts, but it is a misdemeanor sufficiently grave to justify putting them away in retreats where agitation does not thrive.

The government is thoroughly justified in bringing some of the more outrageous of these agitators to book. If their offense be indeed treason, let the prosecutors make the most of it.

A LINE O' TYPE OR TWO

Motto: Hew to the Line, Let the quips fall where they may.

B'JING!
Sweet Spring!
Gol ding!
R. L. H.

FANCY Elihu Root and Charles E. Russell on the same commission! International politics makes even queerer bedfellows than domestic politics.

THOUGH your gasoline smells to heaven and clogs the carbureter, it is pleasant to reflect that you are contributing your share to the Liberty bonds which John D. is buying.

Big Bill Please Copy.
[From the Cedar Rapids Gazette.]

The lord mayor of London, accompanied by the sheriff, appeared in their official robes on the steps of the royal exchange early in the day and invited all hearers to proceed to the Mansion house and take the food pledge.

"I LIKED the determined way in which he [the bluejacket] came over the side of the battleship and drove his feet into the quarterdeck."—The W. G. N.

Mr. Sims, what the hell is this jackie doing on the quarterdeck? Put him in irons!

A LIBERTY bond is an ideal wedding gift. It is equally ideal for the payment of alimony.

THE PRINTED WORD.

"What's the use of writing editorials?" said Richard;
"I'd rather be a stereotyper."
"What's the good of writing novels?" asked Robin;
"I'd sooner be a hod-carrier."
"Cut that out!" said a friend of both; "thought rules;
You have your uses.
Look at the Prussians!
Some philosopher
Has but to say
That man's made for the state,
And not the state for man—
And the world finds itself in arms.
Another of the tribe
Need but declare
That war's a normal and beneficent activity,
And thousands of young officers,
With black-hearted little books in their hands,
Lead hosts to ravage and to slay.
Therefore
Admit either that thought is mighty
Or that mere reason,
Untempered by the heart,
Is just a curse.
Yet please make note
Of all which mental powers,
Abetted by the printed word,
Can do.
Thought may make the world a wreck, a martyr;
But thought can assuage its woes.
Write on."
ERNEST PENWELL.

"HERBERT HOOVER, who fed Belgians, to be America's first food dictator."

Boy, call up Mr. Hoover and ask him whether we can have another soft-boiled egg.

WHAT HAPPENED TO NEB.
[From the New York Sun.]

Germans advised now to eat grass.—Headline in the day's news.

There fell a voice from heaven, saying, O King Nebuchadnezzar, to thee it is spoken; thy kingdom is departed from thee. And they shall drive thee forth from men, and thy dwelling shall be with the beasts of the field; they shall make thee to eat grass as oxen, and seven times shall pass over thee.

WE judge from inquiries that have come to us for some months that a collection of verse with Laura Blackburn's name on the t. p. would fill a more or less l. f. w.

The Derailer Cri in Showers.
[From the Toronto Star.]

A Don't-Be-Dirty shower and Hard Times party was recently given for an April bride, when everything that could be thought of in the way of cleansers was given the bride-to-be.

"PRINCIPAL ALLEN of the Springfield high school will sit on the Governor next Friday to urge him to sign the bill."—Lewistown, Ill., Record.

Perhaps Mr. Allen could be induced to visit Chicago and sit on our mayor.

GUILIELMO
sal. iucundam
iterum dicit
Ferus

Guilielme, Guilielme, perdatur corona mox,
Nam Dies adest Irae, atque Regum taediosa nox.
Institutorum, mehercle, liberorum Spiritus
Est foris, superbe stulte, et cognoscendus gentibus.
Vah! Scelestu, excede, erumpe, te magistratu abdica,
Iam elevas sat enim Gehennae; abi hinc, abi hinc,
Anathema!
Quare pugnas, dic, oramus? Num pro vita, aut pro Deo?
Curae non pretium est, Rex aeger: vita est brevis, et—ecce, quo
Fugit Hic? Heu, non respondet; mortuus forte ilico.
Ut patres tui erant Hunnisci, sic Hunnus semper tu aris
Dum ruant columnae coeli. TERRA TIBI SIET GRAVIS!

"STEEL Common Soars Again."—Headline.

"Elbert H. Gary Says, 'We Will Cheerfully Bear Our Full Share.'"—Headline.

And more cheerfully bull it.

JUST ONE AILMENT AFTER ANOTHER.

Sir: Big Bill has the darndest luck! Here he is just over a cardiac hemorrhage, and now he is stricken with the cowboy grip. P. J.

YOU may have noticed—almost everybody else did—that Gertrude Hoffman's pet snake bit her between the overture and climax. It sounds like press agent work.

"HE [Rear Admiral Sims] is 59 years old, and will be 58 next October."—Sat. Eve. Post.

Join the navy and renew your youth.

CERTAINTIES.
(Theodore Maynard in The New Witness.)

Across the fields of unforgotten days
I see the gorgeous, pearl-white morning burst
Through her thin veils of dreamy summer haze,
Beyond the rolling flats of Staplehurst,
To bless the hours with songs of nesting birds,
And the wild hedge-rose, and the apple tree,
And laughter, and the ring of friendly words,
And the noon's pageant moving languidly.
I walk again with boys now grown to men,
And see far off with reminiscent eyes
How in the tangled woods of Horsmonden
The mighty sun, a blood-red dragon, dies. . .
Some things there are as rooted as the grass
In a man's mind, and these shall never pass.

"'YES,' he jogged."—Sat. Eve. Post.

Run that through your jogger.

"'AH!' hissed from his lips."—Ladies' World.

Just like steam from a radiator.

"FURTHER" TROUBLE EXPRESSES IT.
[From the Viroqua, Wis., Censor.]

The party who took a meerschaum pipe from the post office window had better return same at once and save further trouble.

THE president of the Edgewater Drama Study club is Mrs. Henry Frank Furter. They try the new plays on her.

THIS is clean-up day in Mullan, Idaho, and a lively time is forecast. The local paper reports that "a number of graves in the cemetery need filling."

"IF Harlem is 'the hell of New York,' where is heaven?"—New York Sun.

Broadway and Forty-second street.

BERLIN reports that fortified towns in the south of England were successfully punished by air squadrons under Capt. Strasser.

MISPRINT, perhaps, for Strafe. B. L. T.

How to Keep Well. By Dr. W. A. Evans.

Questions pertinent to hygiene, sanitation, and prevention of disease, if matters of general interest, will be answered in this column. Where space will not permit or the subject is not suitable, letters will be personally answered, subject to proper limitations and where a stamped, addressed envelope is inclosed. Dr. Evans will not make diagnoses or prescribe for individual diseases. Requests for such service cannot be answered.

[Copyright: 1917: By Dr. W. A. Evans.]

EATING BY LAW.

It is more than possible that before the year is out the people of the United States may be living under a food director who will tell each adult what he shall eat, how much, and what he shall pay. If so, the central feature of the plan will be that each person shall have a number of calories to be determined by his work and his size. If this comes about before the year ends people will be talking about a thousand calories of food as they now talk about a pound or a pint.

In the face of this it is well to call to mind that while calories are the main basis for determining the value of foods, they are not the only requisite. For instance, lean meat or some other form of proteid, while necessary for the repair of waste, does not show up well as compared with fat meat, a food capable of furnishing heat and energy but not of repairing waste.

The food director when he is appointed will not only specify the number of calories to be used by a man but he will say that a certain part of this must be lean meat or, if the man is a vegetarian, peas, beans, cheese, and milk.

In making up his diet lists he will take still other qualities into consideration. Minerals do not make calories and cannot be estimated in terms of calories, but they are necessary for nutrition and certainly for continued health. Therefore the director will order that in the diet list there will be incorporated certain foods that will not show up so well on the calorie table but will be needed for the minerals which they contain.

Most of the calories in the ordered diets will come from starches, sugars, and fats. Most of the proteids will come from lean meats, beans, milk, and milk proteids; most of the mineral from wheat bran, corn bran, and rice bran and other forms of bran and from vegetables and fruits. These last vegetables and fruits will have to be included even though judged on the basis of calories they are inexcusably expensive; judged on the basis of minerals they are not.

Still other factors will have to be taken into consideration. Beyond question in this food director's cabinet will be found the best food chemists the country affords, for some of these other requisites have only recently been handed over by the food faddists to the scientists and in consequence much remains to be solved.

Some time ago it was recognized that young animals would not grow unless there was a growth substance in their food. It was noted that butter contained this growth substance in the very best form and that runted animals would start to grow at once if fed butter. This substance is fat soluble. It is called a lipoid. We know that a considerable list of foods do not contain it, that many others do, but it is not known whether or not it is contained in a large number of well known foods. Here is a field for more work.

In addition there is another substance of new discovery necessary to well being. This substance is generally present in foodstuffs of animal and vegetable origin but is absent from crystalline sugar, fats, and starches and is almost absent in polished rice and finely milled flour and other highly milled grain products.

THE CASE AGAINST CATS.

H. W. writes: "Are cats a menace to public health and should they be exterminated?"

REPLY.

To a minor extent. It has not been proven that cats harbor the pathogenic bacteria which cause ordinary forms of contagion. The quarantine rules promulgated by health departments commonly specify that cats shall not be allowed to enter quarantined rooms. The rule is proper, though there is little scientific proof on which to base it. It is possible that cat fleas can spread plague, though in the first place plague is an infrequent disease, and in the second the fleas from rats are the important spreading agent.

TOBACCO VS. MOTORCYCLE.

Anxious Mother writes: "My oldest child, a boy of 19, presents problems that almost overwhelm me and cause me, perhaps, needless anxiety. My son wishes to smoke—in fact, does so, one pipeful each evening before retiring. He has promised for a year not to indulge more than that. Will it harm him, and in what way? He desires also to have a motorcycle. I have been told they cause kidney trouble."

REPLY.

Give him the motorcycle if he will promise to give up tobacco. The motorcycle will not harm his kidneys or other organs. Tobacco will harm him.

PHRENOLOGY? NO.

O. F. writes: "Will you please let me know through your columns whether you consider phrenology reliable, in regards to what business or profession a person is best adapted for."

REPLY.

No.

SOUR MILK HELPFUL.

Mrs. A. A. R. writes: "I am very fond of sour milk after it has become thick. 1. Is it harmful in any way, or fattening? I am trying to keep down my weight. 2. If it is beneficial, kindly tell me in what way."

REPLY.

1. Sour milk is not harmful in any way except that when taken in quantities it is fattening.

2. Sour milk is easily digested and assimilated. It is slightly laxative. It is of some help in preventing the formation of harmful products in the large intestine.

LA MARQUISE DE FONTENOY

[Copyright: 1917: By the Brentwood Co.]

INDIA'S viceroy, Lord Chelmsford, has now, like so many other peers of the British realm, lost his eldest son and heir, Lieut. the Hon. Frederick Thesiger, who has just succumbed to wounds received while fighting under Gen. Sir Stanley Maude in the military operations to the north of Bagdad.

It serves to recall that his immediate predecessor in the viceroyalty, Lord Hardinge of Penshurst, now permanent undersecretary of state at the foreign office, also lost his eldest son, who fell in battle at the front in France while he, Lord Hardinge, was still in India. In fact, so numerous have been the bereavements of this kind in the upper chamber of the imperial legislature at Westminster that Lord Curzon was on one occasion moved to declare during the course of a debate that the house of lords had become a house of mourning.

Young Lieut. Thesiger was educated, like his father, at Winchester, received his commission in April, 1915, and was immediately assigned to duty with the expedition operating in the valley of the Euphrates and was wounded while serving under Gen. Sir Charles Townshend in the defense of Kut. That was a little over a year ago. On his recovery in one of the health stations of India he returned to the front in Mesopotamia, where he received the second wound, which proved fatal. Fortunately Lord Chelmsford has one other son, now 14 years of age, to inherit his honors.

Lord Chelmsford's reign as viceroy cannot be said to have been inaugurated under favorable auspices, for the first news which he received on landing at Bombay to assume his high office was that his eldest boy had been badly wounded at Kut; while on the trip out a desperate but fortunately unsuccessful attempt was made by the Germans in the Mediterranean to torpedo the liner on which he was traveling with his wife and four daughters.

His appointment was something in the nature of a romance, for at the time when he, to his amazement, received the offer of this, the most magnificent and lucrative office in the gift of the British crown, he was serving quietly and unobtrusively in an altogether remote corner of India as a mere captain of a territorial battalion of the Dorsetshire regiment.

On the outbreak of the present war, being temporarily unemployed, he volunteered for active service with the territorial battalion, on the roster of which his name figured as a junior captain, and, abandoning any pretensions to higher military rank, which he might have aspired to as having spent ten years in representing his sovereign as governor, first of Queensland and then of New South Wales, also as a knight of the grand cross and as chancellor of the Order of St. Michael and St. George, he sailed with his "Terriers" for India to undertake the useful but not particularly inspiring or glorious task of filling the place of those regular troops that had been withdrawn in order to fight the enemy in eastern France and in Belgium, on the peninsula of Gallipoli, on the eastern borders of Egypt, and in the valleys of the Euphrates and Tigris.

Lord Chelmsford therefore had no prospects of winning any military honors and distinctions in the field, and nothing else in view than the monotony of garrison life in an Indian country station, and in an unhealthy climate.

He did his duty there conscientiously and quietly, incidentally acquiring, as a captain of infantry, an amount of knowledge concerning India and Indian conditions during the eighteen months of his military service, which it is doubtful whether he could have obtained in any other fashion.

The news of his appointment as viceroy was not made known in India until after he had sailed from Bombay for England, in order to receive his final instructions from the government, and it was only when the ship reached Aden, at the southern extremity of the Red sea, that the passengers on board learned for the first time that the quiet infantry captain, Lord Chelmsford, was the new viceroy of India.

He returned home attended by one single soldier servant, and the first thing that he learned on reaching London was that he had fallen heir to the large fortune of an elderly cousin, a Miss Ellen Molyneux, from whom he had never entertained any expectations. This, in addition to the great wealth of his wife, one of the daughters and heiresses of the late multi-millionaire, Lord Wimborne, relieved him of the necessity of saving anything out of his viceregal salary and allowances, which, all told, amount to near half a million dollars a year.

Lord Chelmsford was formerly a noted athlete, who will be remembered as having captained the Oxford university cricket eleven at Lords in 1890. He is fond of big game hunting, and it was because of his prowess and of his experience in this connection that a few years ago he was appointed to preside over the international congress held at the foreign office in London, for the purpose of securing united action by Italy, France, Germany, Portugal, Belgium, and Spain—that is to say, the powers having territorial possessions in Africa—for the protection of elephants and rhinoceri.

Lord Chelmsford's family is of Saxon origin, and the first member thereof to settle in England was John Thesiger, who moved from Dresden to London towards the middle of the eighteenth century. His eldest son, Admiral Sir Frederick Thesiger, was Nelson's flag lieutenant at the battle of Copenhagen. Another son was a general in the English army and died at Quebec, while a third son, who was collector of customs for the Island of St. Vincent, was the father of the first Lord Chelmsford.

The latter started out in life as a midshipman, but abandoned the sea for the bar, and was raised to the peerage as Lord Chelmsford in 1858 on the occasion of his appointment to the lord high chancellorship of England.

This first Lord Chelmsford was an extremely witty and very sarcastic man who found it impossible to refrain from gibing even his best friends. In fact, his second term of the chancellorship was brought to a premature close by an extremely witty though somewhat cutting remark about the rather startling décolletage of the dresses of Lady Beaconsfield. Indeed, this Lord Chelmsford remains on record as the only keeper of the great seal in English history to sacrifice the woolsack, and the salary of $50,000 which goes therewith to his fondness for a joke.

The second Lord Chelmsford and father of the present viceroy of India was the general under whose orders the French prince imperial was serving when killed by the Zulus in South Africa. Though a gallant, handsome, and charming man, and universally liked, he was singularly unfortunate as a commander in the field, and his name is associated with some of the worst disasters sustained by the British troops in the southern portion of the dark continent, especially in the Zulu wars.

"O, MR. HOOVER!"

[From the Evening Ledger, Philadelphia.]

The Friend of the People.

Letters for this department must be signed with names and addresses of [illegible]

OFFENDERS SERVED WITH NOTICE.

Chicago, May 22.—[To the Friend of the People.]—Papers, tin cans, and very often garbage are emptied at the rear of 7664 Union avenue, a six flat building, and often from corner building. There are a number of children in the neighborhood who rummage through this unsightly pile every day. Cannot something be done to abolish this and help keep the neighborhood clean? M. C.

Notice has been served on the offending parties to discontinue the practice complained of. The place has been cleaned.
W. J. GALLIGAN Assistant Supt. of Streets.

103D STREET IMPROVEMENTS PENDING.

Chicago, May 22.—[To the Friend of the People.]—Will you please see if you can find out when One Hundred and Third street is to be opened from Torrence avenue west? H. P. H.

In the proceedings for opening East One Hundred and Third street, from Cottage Grove avenue to Torrence avenue, the assessment roll was filed in the County court Oct. 16, 1916, under docket 36559, and the case is now pending.
M. J. FAHERTY,
President Board of Local Improvements.

TREES HAVE BEEN REMOVED.

Chicago, May 22.—[To the Friend of the People.]—Two dead trees in front of my premises are a danger to life and limb. During a recent severe windstorm one of the large branches broke down and fell right across the walk. Is it not the duty of the city to remove such trees when planted between the curb and sidewalk. H. D. B.

The two dead trees mentioned in the attached letter have been removed.
WALTER WRIGHT,
Secretary Bureau of Parks, Public Playgrounds and Beaches.

EXTORTIONISTS GIVEN [illegible] SHRIFT.

Chicago, May 22.—[To the [illegible] the People.]—As owner of a [illegible] containing four stores and [illegible] the Thirty-fifth ward I [illegible] for two days cleaning up [illegible] etc., preparatory to having [illegible] moved as has been [illegible] city authorities. I called [illegible] office telling them what I [illegible] suggesting that they do [illegible] rubbish, ashes, etc., had [illegible] to alley and placed [illegible] not to interfere with traffic. [illegible] called and removed this [illegible] fore doing so the driver [illegible] man came to my residence, [illegible] block away, and asked [illegible] happened to be the [illegible] the family home at the [illegible] for the removal of this [illegible] that he would not have [illegible] again without being paid [illegible] like to know if this is [illegible] the city officials. [illegible]

The team complained of has [illegible]
W. J. GALLIGAN, Assistant [illegible]

TAX TITLES.

Saugatuck, Mich., May [illegible] Legal Friend of the People.—[illegible] as is generally supposed [illegible] to pay buyers of tax titles [illegible] what is asked? I am [illegible] more than actual [illegible] Have inexperienced people [illegible] in matters of this kind [illegible] law suit? [illegible]

If you wish to secure a [illegible] court proceedings you [illegible] ask. If you are not intending [illegible] haps it may be your best policy [illegible] they will accept a figure [illegible] sonable. If you adopt the [illegible] proceedings, registration [illegible] act may enable you to kill two [illegible] one stone, but you will have to [illegible] attorney in this case.
TRIBUNE LAW DEPARTMENT.

VOICE OF THE PEOPLE

SCHOOLS AND THE WAR.

Carthage, Ill., May 24.—[Editor of The Tribune.]—In view of the great crisis in the world's history, in which the ideals of democracy stand a fair chance of being destroyed, no matter which side is finally victor in this war, and in view of the fact that our school system, including our colleges and universities, is perhaps the greatest factor in keeping our ideals alive, don't you think it would be well to begin to urge that such high school students as are fitted and are able ought to enter higher schools of learning this coming fall and continue their education? This is necessary both for the imbibition of ideals and the benefits of mental training which make it easier for the average boy and girl to assume leadership or other duties when their time comes to do so.

I am willing to admit of a certain amount of justification in your criticism of colleges and universities, but I looked in vain for the constructive criticism you usually give. I am also willing to admit that genius may not be greatly helped by a college career and that poor timber may be made worse, but the larger number of our boys and girls are more greatly benefited than one can express in words. This is evidenced in the fact that they are being found in increasing numbers in the ranks of leadership.

We need many clear thinking, trained minds, not only to conduct this war, but also to reconstruct the world after the war. It is a difficult task to live to the bitter end for an ideal but with the willingness to die for it if need be. Most of us who are young and physically able must needs enter the firing line and fight. That duty is only too evident. Others of us are disqualified for this service, and yet our aid is needed. We all want universal service. We all want to do our part, but we also want to do the thing that is best for us to do.

Consequently it seems that as well as urging the call to the firing line you ought to make evident the duty of certain others to keep up their education to preserve our ideals. Enroll all, and, with insignia, detail to higher learning such as are eminently fitted, thus making their duty even clearer to them. At the same time give them a reasonable amount of military training or Red Cross work, and such boys and girls will be able to more than make good their time and effort in the death gasp, should we topple on the brink of a darker age, or be ready with the coming of peace to reshape the world in line with our ideals.
FRANK C. GATES,
Carthage College.

PERMISSION GRANTED.

Chicago, May 25.—[Editor of The Tribune.]—Please permit me the space to protest against the use of the term "Decoration day." H. D. M.

SOCIALISTS AND [illegible]TIONALISM.

Chicago, May 25.—[Editor of The Tribune.]—Ald. Kennedy, in a [illegible] munication to THE TRIBUNE, says "We Socialists are opposed to all [illegible] whether it be German, Russian, [illegible] Japanese, or American."

Is it not a fact that the German Socialists with very few [illegible] voted in the reichstag for all the [illegible] budgets, at the same time that the only Socialist congressman in this country, under instructions from the [illegible] national committee, voted against all military appropriations and [illegible] Is it not also a fact that the French Socialists to a man are [illegible] French government in this war and that they are by no means opposed to universal military service? Is it not true that arms in the hands of the people, universal military service, is what gave Russia her freedom?

Is it not a fact that the Socialist party in Germany has failed in the test of "internationalism" and is doing exactly the opposite to Meyer London, Socialist congressman at Washington, and that the German Socialists have been voting for preparedness, while Meyer London has been voting against preparedness, which would have the effect of aiding Germany's purposes?

Is it not a fact that the Socialist party on this all important matter is not an international party?
LEO L. [illegible]

CUT OUT THE WHISTLE.

Chicago, May 20.—[Editor of The Tribune.]—Cannot the traffic division devise some other way of regulating traffic than by means of the policeman's whistle? The incessant shrieking of a traffic policeman's whistle every minute of the day is maddening to the workers in the loop offices and is a distraction that should be eliminated.
R. L. P[illegible]

BOND INTEREST HERE AND IN ENGLAND.

Chicago, May 25.—[Editor of The Tribune.]—England has floated her bonds at 5 per cent. Our money in the Liberty loan will give her our money at 3½ per cent. Why should our people be asked to lend their money to the English at such a rate? [illegible]

BRITISH BUYING OUR CROPS WITH OUR MONEY.

Chicago, May 25.—[Editor of The Tribune.]—Apropos of Herbert C. Hoover's statements that appeared in THE TRIBUNE, showing the forehandedness of the British in laying in food supplies for next year, I think it is an outrage for Secretary McAdoo to be furnishing the British agents the money with which to buy our food crops away from our people, even before the crops have been harvested.
GEORGE G. [illegible]

GOSSIP OF BOOKS OF THE DAY

BRITLING WELLS DISCOVERS GOD

BY ELIA W. PEATTIE.

H. G. WELLS is "a twice born man." He himself confesses it in "GOD THE INVISIBLE KING," which is a confession of faith, the record of a belief, and the promise of a new hope. (The Macmillan company, publishers.)

Mr. Wells is not confessing to a belated belief in Christianity, or any of its variants, and, though he understands the oriental religions, it is none of them that has caught his restless mind and held it. He believes the kingdom of God is at hand; that He is finite, a being of the minds and in the minds of men; in immediate contact with all who apprehend him; that "he is the undying human memory, the increasing human life."

"God is Youth," says Mr. Wells, "no ancient of days, but—were he to be pictured—with "the figure of a beautiful youth, already brave and wise, but hardly come to his strength. He should stand lightly on his feet in the morning time, eager to go forward, as though he had but newly risen to a day that was still but a promise; he should bear a sword, that clean, discriminating weapon, his eyes should be as bright as swords; his lips should fall apart with eagerness for the great adventure before him, and he should be in very fresh and golden harness, reflecting the rising sun."

Mr. Wells' elate rhetoric lifts itself to the coming of God on earth—not Christ, whose return believers long have looked for—but God, the young, the nonmagical, the nontrinitarian, the nonquietist, the nonprovidential, the comrade of man, the inspirer of action, resistance, courage and bright sacrifice, the God needed by the time, the God who, with the rest of us, opposes himself to blunders, to disease, to death, and to extinction.

Mr. Wells believes that, because of the failure of the old order, the new cannot be far off. This new order will find men living gladly for God. "Each believer as he grasps this natural and immediate consequence of the faith that has come into his life will form at the same time a Utopian conception of this world changed in the direction of God's purpose. The vision will follow the realization of God's true nature and purpose as a necessary second step. And he will begin to develop the latent citizen of this world-state in himself. He will fall in with the worldwide sanities of this new order being drawn over the warring outlines of the present."

He bears witness to the fact that many men and women are today working along the lines that will distinguish the new order. "They are doing or sustaining scientific research or education or creative art; they are making roads to bring men together, they are doctors working for the world's health, they are building homes, they are constructing machinery to save and increase the power of men." Such persons, Mr. Wells says, need only change their orientation—turn toward the light—to be part and parcel of the new order. They must forget themselves and become consciously the comrades of God. There will be a "self-transformation into a citizen of God's kingdom."

Summed up, Mr. Wells appears to have made his selections from the pagan and from the Christian faiths, and to have fused them without theological considerations. With a simple courage and a sort of happy eagerness, he is telling men that if they sin they are not therefore damned, that they have a responsibility toward God, who needs them as much as they need him, that He, like themselves, must struggle against chaos and sorrow, frustration and death, and that they must stand shoulder to shoulder, ready for the valiant deed and proud to make the ultimate sacrifice.

It is not a call to prayer but a call to arms. It is a book in which Theodore Roosevelt would find much to satisfy and to justify himself. Very much. It is a shining faith, with the sound of trumpets in it, and Mr. Wells says it is what thousands and thousands of men and women are living by. He says that when they speak of God nowadays it is not with the old diffidence, because they are not believing in nonresistance and virgin birth or a mysterious trinity, but merely in life and love, in effort and upward struggle, in somehow reaching the light and feeling the joy of God's cooperation. "Closer He is than breathing, and nearer than hands and feet."

He is against dogma all of the time. He is for spiritual adventures and discoveries. He does not think God is a providence to you, or that he will give you little gifts or talismans. "But," he avers, "God will be with you nevertheless. In the reeling aeroplane or the dark ice cave, God will be your courage. Though you suffer or are killed, it is not the end. He will be with you as you face death; he will die with you as he has died already countless myriads of brave deaths. He will come so close to you that at the last you will not know whether it is you or he who dies, and the present death will be swallowed up in his victory."

He calls it the renascent religion. To its clarion declarations are set, perhaps, however unconsciously, the feet of the young men who go forth to die.

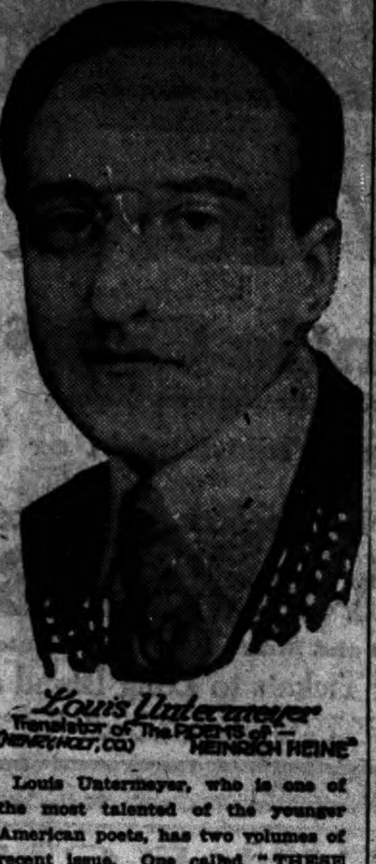

Louis Untermeyer
Translator of The Poems of Heinrich Heine
(Henry Holt, Co.)

Louis Untermeyer, who is one of the most talented of the younger American poets, has two volumes of recent issue. One called "THESE TIMES" is wholly his own. The other is a collection of over 300 of his translations from Heine. It is a brave spirit which undertakes to transfer the poetry of one tongue into another. Mr. Untermeyer is said to have succeeded very well.

A Glimpse of Truth.

There appeared in the Atlantic a few months ago a short essay entitled "TWENTY MINUTES OF REALITY." This was published anonymously, but now, appearing in book form, bears on the title page the name of Margaret Prescott Montague, author of "Home to Him's Muvver" and "Of Water and the Spirit." [E. P. Dutton & Co.]

I have said that the article was an essay. It was rather the description of an incident, and the incident was a brief glimpse into the reality of life. The writer was convalescing from a surgical operation and recovering from a period of profound depression. She had been wheeled out of doors on a grim March day when Nature wore a dull aspect, and was lying there, weak and lonely, when suddenly she saw, that is, she became aware of the wonder of the created world and felt throbbing through it the rhythm of joy which proceeded from the Source of creation.

It is an experience common to those who "experience religion." Any farmer, or ranch woman, or jaded city toiler, or wanton, or saint will bear witness to the same thing—to the glorious awareness of beauty, the transfiguration of common things, the sense of the presence of God. But none has written of it with greater beauty and sincerity than Mrs. Montague, and it is not surprising that her exquisite and tender record brought many, many letters to her. A number of these have been reprinted in the present volume, and are a beautiful witness to the reality of religious experience and to the glory of such hours.

A Baby's Day.

Frances Shaw has written and published through the medium of A. C. McClurg & Co. an appealing little book called "SONGS OF A BABY'S DAY." There's a song for waking, and for the bath, for dining, and snuggling, and various other diversions and adventures of a baby's long, long day. The touch is the jocular-maternal, the skill Mrs. Shaw's own—she is a poet in larger ways, as lovers of contemporary verse know—and the very delightful pictures, in one case reaching to noble beauty, are by Mrs. Shaw's daughter Sylvia. The proceeds of this nice little nursery volume go to the Child's Welfare association.

In the African Jungle.

Boy readers cannot fail to be delighted with "Adventures in the African Jungle Hunting Pigmies" (Doubleday-Page), by William Edgar Geil, who is alleged in an introductory note to be "an explorer of great note."

NEW ESTIMATE OF GENERAL GRANT

A BIOGRAPHY of Grant which devotes less than a third of its contents to his career before he assumed the presidency is a novelty. This is what one written by Louis A. Coolidge does. The remainder of the book concerns Grant as our chief executive and his life after he left the White House. Mr. Coolidge writes without bias and his estimates of Grant seem impartial. His summing up of Grant's character follows:

Grant made serious mistakes; but almost without exception they were errors arising from childlike trust and unfortunate associations. They seldom affected adversely measures of broad public policy. When we recall the great accomplishments of his administrations—the establishment of the principle of international arbitration through the treaty of Washington and the adjudication of the Alabama claims by the Geneva tribunal; the upholding of American dignity and the assertion of American rights in the matter of the Virginius and the handling of the Cuban complications; the rehabilitation of the national credit and the maintenance of national honor; the inauguration of a consistent and merciful policy toward the Indians; the recognition of the principle of civil service reform and the restoration of a semblance of order in the south—we are tempted to subordinate, though we cannot honestly ignore, the personal differences which marred the period of his service and the public scandal attaching to some of those who, in the shelter of his friendship and of offices bestowed upon them through his favor, betrayed his trust. It was a time of universal prodigality and extravagance, when speculation flourished and the nation's moral fiber had been coarsened by the excesses of war. It was not strange that the widespread taint invaded public places. It would have been more strange if it had not.

He pays tribute to Grant's constructive ability in these words:

"He urged in every way the building up of an American merchant marine.

"He was the first president to call emphatic attention to the peril of an ignorant foreign born electorate, lacking in knowledge of the significance of our institutions.

"In constructive achievements, coming as it did directly after the demoralization of the war and the upset of traditions due to Lincoln's military measures in that imperative emergency, Grant's administration ranks second only to that of Washington, who had to set the government in motion under the constitution.

"If we except the baneful southern problem, which was bequeathed to him, and where his fault, if fault there was, lay in the rigid execution of the law, it would be hard to place the finger now on an executive policy approved by him which subsequent experience has condemned."

(Houghton Mifflin Co.)

Briefer Notes

Kate Douglas Wiggins has written an introduction to a little authology of poems in English relating to mother, which contains several hundred poems and extracts addressed to mother and motherhood.

"HAPPY" is the title given to a description of bee life by W. F. McCaleb (Harpers), in which the scientific facts are clothed in language to interest little ones.

Lieut. Col. V. A. Caldwell, U. S. A., has compiled from the training instructions issued from time to time to a war strength battalion over a three year period a "CATECHISM OF UNIFORM TACTICAL TRAINING" (Banta Publishing company, Menasha, Wis.). It is concise enough to fit into the pocket of any serious soldier now or to be.

Books on the War

How the poilu looks on the English soldier is told in Capt. Philippe Millet's "COMRADES IN ARMS" (Doran), a series of sketches written in a spirit of admiration for Tommy Atkins.

The work of an English girl, "LETTERS FROM A FRENCH HOSPITAL" (Houghton Mifflin Co.) describes the scenes daily encountered in caring for wounded soldiers.

E. T. Priestman was a young English business man of 25. He fell at Gallipoli. He had been a scoutmaster at home and was intensely interested in the Boy Scout movement before the war. His letters to his mother and to Scout friends while in training camp, en route and during the awful slaughter at the near east have been collected, together with a few poems and drawings.

Shall We Profit Today By the Lessons Learned on the Mexican Border?

A year ago our whole military organization was put to an acid test by the call to the Mexican Border, and every defect and weakness was illuminated. It devolves on us now to apply the knowledge gained to the present situation.

How we can do so is shown in an uncommonly vivid and interesting book entitled WATCHING AND WAITING ON THE BORDER, written by ROGER BATCHELDER, a member of one of the machine gun companies.

To everyone who wants to see America make a record in the present war which she can be proud of, we recommend a study of this book.

Ask at your bookstore for

WATCHING AND WAITING ON THE BORDER

By ROGER BATCHELDER

With a notable introduction by E. Alexander Powell, the famous war correspondent

A book that shows from actual experience just why we need universal compulsory service

Profusely illustrated, $1.25 net.

Boston HOUGHTON MIFFLIN COMPANY New York

"The Greatest Story This Spring"

Ernest Poole's New Novel

HIS FAMILY

By the Author of "The Harbor"

"Great in its grasp of life, great in its masterful handling, great in the sincerity of its purpose."—*Phila. Ledger.*

"Riper and more significant than 'The Harbor'."—*Boston Herald.*

"Verily a section of life—real and vital . . . worthy of the best traditions in American fiction."—*New York Times.*

Now second edition. At all bookstores, $1.50

THE MACMILLAN CO., Publishers, New York

The American Ambassador

By An American Diplomatist

who, for obvious reasons, employs a nom de plume

Lawrence Byrne

Negotiations of great international importance—love—intrigue—the pomp of a European capital—and through it all the stalwart American Ambassador wins his way.

An intense story.
A timely story.
An American story

Just Published

For Sale at All Bookstores $1.35 net.

CHARLES SCRIBNER'S SONS

Donald Hankey, hardly known by name during his life, has suddenly become a household word throughout the English speaking world.

Donald Hankey stands for all that is loyal, brave, and inspiring. His book, "A STUDENT IN ARMS," has been read and commended by Bishops, Clergy, Diplomats, Army and Navy men and Captains of Commerce,

Have you read the book? If not, you have missed the one beautiful and inspiring book of the war. (Advertisement)

PUBLISHED TODAY.

Kitchenette Cookery

By ANNA MERRITT EAST

Formerly New Housekeeping Editor The Ladies Home Journal

The problem of meeting the difficulties of this new phase of our economic existence has been the cause of much scientific investigation, accomplishing more in the last decade than the aimless experimenting of our forefathers achieved in generations. The results of this intensive study are set forth in "Kitchenette Cookery" in a straightforward, concise form that cannot fail to prove of great value to the modern housewife.

This book not only tells what to cook in a kitchenette and how to cook it, but takes up also the more difficult problem, in these days of high prices, of what to buy and how much to buy when cooking for just two persons.

Illustrated. $1.00 net

The Humming Bird

By OWEN JOHNSON

A side splitting baseball tale; one of the Lawrenceville stories that made the author famous. *75c net*

Half Hours with the Idiot

By JOHN KENDRICK BANGS

The genial philosopher holds forth in comment amusing and satirical on timely topics or on various foibles of humanity at large. *$1.25 net*

How to Produce Amateur Plays

By BARRETT H. CLARK

A practical work for amateur actors and managers by a former member of the staff of Mrs. Fiske. *$1.50 net*

AT ALL BOOKSELLERS

LITTLE, BROWN & COMPANY
Publishers, Boston

The Man in Evening Clothes

By JOHN REED SCOTT

Author of "The Cab of the Sleeping Horse," "The Colonel of the Red Hussars," "The Impostor," etc.

Debonair, relentless, faultlessly dressed and fully armed, this mysterious black-hooded figure terrorizes Washington Society and baffles the police by his amazingly bold and cunning robberies. He is believed by many to be a member of the Social Set.

This very cleverly constructed story has a surprising denouement.

At all booksellers

12°. Color Frontis. $1.30 net (by mail $1.60)

Published by Putnam's New York

The book of a thousand chuckles

SUBE CANE

BY

Edward Bellamy Partridge

Read about the safe-and-dry swimming lessons, or Sube Circus, or the borrowed Christmas tree, or the sale for the Sufferin' Belgiums, or—oh, pshaw—read it *all*, aloud, and be glad you haven't forgotten how to laugh. Illustrated happily by G. C. Widney.

$1.35 net—all bookstores.

The Penn Publishing Company
Philadelphia

WOMAN

By Vance Thompson

Author of "Eat and Grow Thin."

The woman problem is one of several vital questions before our country for settlement. Vance Thompson tells in his book why we must decide the question, and why in favor of woman.

$1.25 net. Postage extra. All Bookstores.

E. P. DUTTON & CO., 681 5th Av., N. Y.

Will Prohibition Be Adopted As A War-Measure?

An Investigation of the Results in Nineteen "Dry" States

Nation-wide prohibition as a war measure would affect everybody in the United States. The good results of such a policy have been praised continuously in the press of the belligerent countries, and are cited in America by prohibition advocates to explain the great strides of the "dry" movement in the United States during the past two years.

To get a true conception of what citizens of the "dry" States have experienced under prohibition law, THE LITERARY DIGEST made a strictly impartial inquiry in all the States that have had prohibition laws of one kind or another in operation for not less than one year. Two questions were asked of the representatives of public opinion in these commonwealths—the editors of the press: First—Whether in Their State Prohibition Is a Success? Second—Whether They Would Recommend It to Other States? From nineteen states, 157 replies have been received.

In THE LITERARY DIGEST for May 26th the results of this nation-wide canvass is shown. This is the first nonpartisan investigation of the kind ever made. The result is most illuminating, and will interest every one from brewers to bishops.

Other articles of immediate interest in this number of THE DIGEST are:

Food-Gamblers—The Kaiser's Allies in America

The Postage-Tax on the Press
A Ghastly Charge Against Germany
Effect of Russian Chaos on the War
Let Us Have Real Coast Defenses
Forty-eight Cities Made to Order
Eat Corn and Save Money
One Compensation for Reims
Mr. Well's New Broom
Wedded Priests After the War
Our Triple Understanding
How Dare Norway Protest to Germany!
Volunteers for France
A Study of Plant Society
Save French Babies
A Cedar Log Thirteen Centuries Old Without Decay
Songs of the Modern Warriors
France's Silent Enemy

Striking Illustrations—Many of Them, Humorous and Educational

How the Motor-Truck Contributes to Patriotic Efficiency

24,000,000 horses consume the food produced on 120 million acres of land—land that is capable of supporting 40,000,000 human beings. The great war will be won or lost by our food supply, and Harry Wilkin Perry, in this number of THE DIGEST, shows how the use of the motor-truck will divert an enormous food-supply into channels where it will be most effective.

THE LITERARY DIGEST appeals to, and is carefully read by, manufacturers, business executives, progressive retailers, everywhere throughout the nation, and this number will be of particular interest to them, inasmuch as all varieties of commercial vehicles are pictured and described. Prospective buyers of motor-trucks are especially urged to buy THE DIGEST this week and read these interesting announcements.

May 26th Number on Sale To-day—All News-dealers—10 Cents

'Tis a Mark of Distinction to Be a Reader of The Literary Digest

The Literary Digest

FUNK & WAGNALLS COMPANY (Publishers of the Famous NEW Standard Dictionary), NEW YORK

Just Published

Letters and Diary Alan Seeger

Author of "I Have a Rendezvous with Death."

An intimate personal record of the American poet-hero's life during the war, composed of letters and of a recently discovered diary.

With photogravure frontispiece $1.25 net

Plays by Jacinto Benavente

Translated, with an Introduction, by John Garrett Underhill

In this collection of four representative plays, Spain's foremost dramatist is introduced to the American public.

$1.50 net

For Sale at All Book Stores

CHARLES SCRIBNER'S SONS

MISTRESS ANNE

By Temple Bailey

Author of "Contrary Mary"

The heart-story of a Maryland school-mistress—and of two men, a writer and a physician, who came to the little country town of Crossroads. It is a cheery, wholesome story—the kind you finish with a sigh and lend at once to a dear friend. Jacket by Boileau. Illustrations by F. Vaux Wilson.

$1.35 net—all bookstores

The Penn Publishing Company
Philadelphia

¶ With a magic passport, a letter to Von Hindenburg himself, J. M. de Beaufort penetrated the German Holy of Holies. What he tells of the German War-God is well worth the effort he made to reach him. No less interesting are his interviews with the most eminent men in Germany today and his descriptions of the naval bases at Kiel and Wilhelmshaven.

J. M. DE BEAUFORT'S

"BEHIND THE GERMAN VEIL"

is published today by

Dodd, Mead & Company

With many pictures. $2.00

BOOK BARGAINS OF EVERY KIND

Get two, three or even four books for the price of one. Mudie's Sale Catalogue offers you no less an opportunity than that. It contains thousands of book-bargains, running the whole gamut of literary variety, and is sent to you post free for a post card. Get your copy today.

MUDIE'S LIBRARY, Ltd.
New Oxford Street, London, England.

Advertise in The Tribune.

Subscribe for The Tribune.

WILSON NAMES JUNE 18-25 AS RED CROSS WEEK

Noted Americans Plead at Capital Meeting for Aid to Stricken.

Washington, D. C., May 25. — The colossal relief and rehabilitation task that confronts the American Red Cross if the United States is to do its full part in the war was detailed by a notable group of speakers today at a conference of men and women from forty cities who have volunteered to assist the society's war council.

Maj. Gen. John J. Pershing, Herbert C. Hoover, Secretary Baker, William H. Taft, and Henry P. Davison in turn told the volunteers that they must go to work expecting a long, hard task, but one which would stand out in history as the greatest philanthropic effort of the age.

While the conference was in session President Wilson issued a proclamation designating the week of June 18 to 25 as Red Cross week, "during which the people of the United States will be called upon to give generously and in a spirit of patriotic sacrifice for the support and maintenance of this work of national need."

100 Millions Only a Start.

H. P. Davison, who at the president's request became chairman of the war council, declared the $100,000,000 fund which it is proposed to raise quickly would only be a beginning.

"Are the people of this country going to be satisfied," he asked, "with a Red Cross organization which will merely take care of our army here and abroad? Are we merely going to say to poor, broken Russia: 'Here we are with our flag,' when Russia has only 6,000 ambulances on a front of a thousand miles? No. We will respond in a way that will electrify the world. The people of this country are not only going to supply that $100,000,000, but they are going to supply a great deal more."

Describing the pitiable condition of northern France, Hoover said that here alone was room for a work of rehabilitation that would cost $1,500,000,000. The duty of the United States in that field is clear, he declared, "for France is sacrificing her men on a pyre devoted to liberty and a pyre devoted to our protection."

Pershing Pleads for France.

A plea for France also was made by Gen. Pershing, whose speech was interrupted frequently by cheers for the man who is to be the first to lead American troops to the relief of French soil. He also declared the United States was not awake to the meaning of the war, and urged that the Red Cross aid in bringing home a realization that the situation is one of "very grave seriousness."

UNION AIDS RED CROSS.

By a unanimous vote and with pariotic enthusiasm, delegates of the Chicago Building Trades council last night affiliated with the Chicago chapter of the Red Cross and launched a campaign to secure as members 80,000 building trades union men.

The council indorsed the Liberty loan and requested all the affiliated unions to subscribe to it.

Addresses were made by Mrs. Sophia F. Delavan and Mrs. Maud Cain Taylor, who have been conducting massmeetings in behalf of the Red Cross. They made appeals to the delegates for coöperation.

"Following their talks, more than 100 delegates paid in from $1 to $10 apiece for membership cards in the Red Cross," it was stated by Simon O'Donnell, president of the council. "Not a single delegate refused to become a member."

SHRAPNEL

A patriotic celebration will be held in Our Lady of Lourdes Roman Catholic church, North Ashland and Leland avenues, on Decoration day. John Boylston of 4526 Malden street has presented the Rev. Father James M. Scanlan with a flagstaff and a flag will be hoisted for the first time by the daughter of the donor. Judge Charles A. McDonald will deliver an oration.

The Interdenominational Association of Evangelists, representing seventeen evangelical denominations in forty-six states and Canada, sent a letter yesterday signed by its president, M. B. Williams, urging President Wilson to use every effort toward making our country dry, at least during the war.

In a campaign for funds to care for the expected wave of poverty in the wake of war, the publicity committee of the Central Council of Social Agencies yesterday raised the printed slogan, "Don't Forget the Home Poor." Posters will be placed in all buildings and public places.

Flag raising will be attended by pomp and ceremony tomorrow morning at the Auburn Park Swedish M. E. church, Seventy-eighth street and Racine avenue.

Instead of the regular parents' night in the Nicholas Senn High school, a patriotic demonstration was held last night, under direction of B. F. Black, the principal. There was a drill by a squad from the naval training station and a drill by the school cadets. Miss Ruth Jeffry directed a class of girls in a flag drill.

The first battalion of Signal Corps reserves will drill in Grant park at 2:30 this afternoon. These drills will continue every Saturday afternoon until the reserves are called for service. The complete commissioned and enlisted personnel of this battalion comes from the Chicago Telephone company and is in command of Maj. John R. Turner.

FIGHTING YET

Stuckart Tries to Get Westbrook to Release Prize Ring Devotees.

COUNTY Treasurer Stuckart and First Deputy Supt. of Police Westbrook clashed yesterday over Chief Westbrook's announced determination to force prosecution of every man arrested in the raid on the "stag" given by the Fourth Ward Democratic club in Liberty hall at Thirtieth street and Union avenue Thursday night.

"You'd better forget it," advised the county treasurer after he had walked over to the first deputy's office from the county building. "It was for the benefit of the Red Cross. I can show you real police work for your men to do rather than have them interfering in the pastime of good taxpayers, spending their money for a charitable cause."

"I want good citizens to show me where police work is to be done," retorted Westbrook. "One of them did and that raid was a result of it. And good citizens wouldn't come into my office and tell me to forget about a case where there was an open violation of the law. If the Red Cross needs that kind of money the Red Cross will go broke as long as I have anything to do with this police post. I'm told, however, that the Red Cross didn't authorize use of the Red Cross name for any such disgraceful proceeding."

Mr. Stuckart then asked the chief to ask for the dismissal of all cases of those arrested in the raid except the officers of the club. This was refused and Mr. Stuckart went back to the county building.

In the afternoon those arrested were arraigned before Judge Swanson in the Boys' court. They took continuances until June 1 at 2 o'clock.

"And when those cases come up again I'm going to prosecute every one of them," insisted Deputy Westbrook.

RED CROSS CHIEF REPORTS FIGHT TO WASHINGTON

Retorts to Henry Stuckart's Claim of War Charity Aim.

Something more than the wrath of First Deputy Chief Westbrook may be directed against the promoters of the Liberty hall prize fight, from which a galaxy of judges and aldermen escaped, it is said, during a police raid Thursday night. John W. Champion, executive secretary of the Chicago chapter of the Red Cross, has asked District Attorney Charles F. Clyne for an investigation.

According to County Treasurer Henry Stuckart, the fight was a "harmless affair" for the benefit of the Red Cross. Mr. Champion said he never authorized any one to hold any prize fight for the Red Cross. Mr. Stuckart replied that Charles H. Wacker, chairman of the citizen's committee in the Red Cross membership drive, authorized him to secure members in any way possible, and this was the way he chose.

"The name of the Red Cross was not used in advertising the affair," said Mr. Stuckart, "but we intended to pass around membership applications to the crowd and turn over the proceeds to the Red Cross."

Statement by Champion.

Mr. Champion issued the following formal statement:

The Chicago chapter of the American Red Cross has never authorized the use of its name in connection with any benefit prize fight. If the Red Cross name has been used in the promotion of a prize fight, the promoter is guilty of violation of a federal statute just as truly as he is guilty of a breach of the state laws in producing such an attraction.

Mr. Champion then quotes the law which provides for a maximum punishment of a year in the penitentiary and a $500 fine for the unauthorized use of the name of the Red Cross.

Reporting to Washington.

"I am reporting the reported violation of this federal statute," the statement continues, "to the office of the attorney general of the United States and asking the vigorous prosecution of any person or persons who have violated the federal statute. At a time like the present it would seem that patriotism would protect the Red Cross name without invocation of the law. In any event, the Chicago Red Cross officials will not for a moment tolerate the misuse of the name which means so much to civilization."

It is possible that the membership campaign will be extended to June 2, in which case it will last just a month. That matter will be decided in a day or two.

DOUBLE BARREL FIGHT PENDING ON PRESS GAG

Senators and Members of House Oppose Latest Move.

[BY A STAFF CORRESPONDENT.]

Washington, D. C., May 25.—[Special.]—House Republicans today announced their intention to oppose the censorship compromise agreed to by the conference committee on the espionage bill when the report comes up in the house next week.

They asserted that several parts of the compromise were objectionable and Representative Graham of Pennsylvania will offer a motion to strike out the section. The particular objection of the Republican members is to the inclusion of the word "equipment" and the words "disposition" of troops in the list of things, news of which the press would be prohibited from printing.

Text of New Section.

The text of the new censorship section follows:

"When the United States is at war, the publishing willfully of information with respect to the movement, numbers, equipment, description, or disposition of any of the armed forces of the United States naval or military operations, or with respect to any of the works intended for the fortification or defense of any place, which information is or may be useful to the enemy, is hereby prohibited; and the president may from time to time, by proclamation, declare the character of such above described information which is or may be useful to the enemy, and in any prosecution hereunder, the jury trying the cause shall determine not only whether the defendant did willfully publish such information as set out in the indictment, but also whether such information was of such character as was or might have been useful to the enemy; provided that nothing in this section shall be construed to limit or restrict any discussion, comment, or criticism of the acts or policies of the government or its representative or the publication of the same.

"Whoever violates this section, shall, upon conviction thereof, be punished by a fine of not more than $10,000 or by imprisonment for not more than five years or both."

Johnson to Fight On.

Senator Johnson of California said he would keep up his fight against the censorship provision of the espionage bill.

"The section agreed on by the conferees today is worse by far, and more drastic, more vicious, more worthy of condemnation than any other suggested provision with the single exception of the original censorship section introduced with the bill itself.

"Under the terms of the proposed section the power of the subordinates whom the president is authorized to appoint is absolutely limitless. And the interpretations which the subordinate may place upon information is limited only by the ingenuity of the man who writes the rules and regulations and then interprets them."

RED CROSS HONOR FOR SLAIN NURSE

Officials of the Red Cross were pallbearers yesterday when the body of Miss Helen Burnett Wood, one of two nurses killed by accident aboard the steamer Mongolia, was returned to Chicago. The body lies in state in the Wood home in Evanston, draped in the American flag. The flag was placed over the casket by Miss Ursula Noyes, Mrs. Frederick Tice, Miss Minnie Ahrens, and Miss Phelan when it was placed aboard the train in New York.

The funeral will take place on Sunday from the First Presbyterian church of Evanston.

The body of Mrs. Edith Ayres will be buried today with military honors at her old home, Attica, O. Attica schools were closed Thursday and Friday as a mark of respect and the business houses will be closed today.

Names of 4,000 Police for Red Cross Volume

Four thousand names will go on the rolls of the Chicago chapter, American Red Cross, in a volume, as a result of a meeting of police captains yesterday in the office of Chief Schuettler. The chief presented to the district commanders an appeal from John J. O'Connor, pleading the need of more members.

"Every captain promised me that each and every man under him will become a member," said Chief Schuettir last night. "This will mean 4,000 members.

"Many men undoubtedly will take out memberships for members of their families. The boys are loyal to the core and want to do their bit, even if that bit doesn't take them to the actual firing line."

Rosenwald Resigns as Head of Jewish Charity

Julius Rosenwald has withdrawn from the presidency of the Associated Jewish Charities because of the pressure of his work with the national council of defense. D. E. Bensinger has been named in his place.

Don't judge toilet paper values by appearance or weight—

"It's the Counted Sheets that Count"

ScotTissue Toilet Papers

Buy toilet paper by these brand names and you'll always be sure of getting satisfactory quality and full quantity—the best value in the market. Ask your dealer.

ScotTissue is absorbent, white and clean—soft as old linen. Each roll carefully wrapped. *1000 counted sheets* in each roll.

Sani-Tissue is a specially treated clothlike paper of excellent quality and crumply softness. *834 counted sheets* in each roll, 3 rolls in carton.

Waldorf is a strong texture paper of soft quality. Each roll contains *650 counted sheets.*

Scott Paper Company
Chicago
Manufacturers of ScotTissue Towels

Eastern Tours Daily during the Summer
PENNSYLVANIA SYSTEM

NEW YORK $35.00 Round Trip From Chicago
Beginning June 1

Atlantic City $34.50 Round Trip From Chicago
Cape May and Other Seashore Resorts

Direct Through Philadelphia or via Washington
Now on Sale

Variable Route Tickets to

New York and Boston

All Rail or Rail and Steamer—Go One Route, Return Another

Summer Tourist Tickets to Long Island and New England.

For particulars call at CITY TICKET OFFICE, 140 So. Clark St., Phones Harrison [illegible]—Auto. [illegible]. Or address C. L. KIMBALL, Asst. Gen. Passenger Agt., [illegible] Insurance Exchange Bldg., West Jackson Blvd., CHICAGO

GO TO CHURCH SUNDAY

"Across the trenches are our brothers. They have failed to recognize that relationship, but shall we, too, fail? Let us pray eagerly, lovingly that this brotherly attitude may be speedily restored. Let the burden of our prayer be not that the enemy be cursed and ruined, but that God may remove the scales from blinded eyes."—THE REV. H. L. BOWMAN, Second Presbyterian Church, Michigan avenue and Twentieth street.

AMERICAN CATHOLIC.

American Catholic Church,
2950 PRAIRIE-AV.
Rt. Rev. F. E. J. Lloyd, D. D.,
Rev. C. F. Durand.
HOLY MASS, 10:30 A. M.
MASS DAILY, 7:30 A. M.

BAPTIST.

SPECIAL PATRIOTIC SERVICES.
IMMANUEL BAPTIST,
2320 MICHIGAN-AV.
JOHN D. SHOOP,
SUPT. OF SCHOOLS.
11 a. m.: "Christian Patriotism."
DR. JOHNSTON MYERS,
PASTOR.
8 p. m.: "The Dawn of Peace."
IMPERIAL MALE QUARTET
Chorus Choir; Miss Mildred Pillinger, Soloist.

FIRST BAPTIST CHURCH,
31ST-ST. AND SOUTH PARK-AV.
"The Church of the Cordial Welcome."
William Holloway Main.
Preaching by the Pastor morning and even'g.
11 A. M.: "What Our Wars Have Taught us." Abraham Lincoln Post No. 91 will be in attendance.
7:45 P. M.: "Is Christianity Failing?"

CATHOLIC.

OLD ST. MARY'S,
PAULIST FATHERS,
Wabash-av. and 9th-st.
Low Masses, 5, 6, 7, 8, 9, and 10 A. M.
High Mass, 11 A. M.
Paulist Choristers Assist at High Mass and Vespers.
Vespers, 4 P. M.
Sermon and Benediction, 8 P. M.

ST. PATRICK'S CHURCH,
Adams and Desplaines-sts.
Adjacent to the Loop.
Masses on Sunday at 5:30, 6, 7, 8, 9, 10:45 (high mass), and 12 o'clock noon. Musical vespers (150 voices) at 3:30 p. m.
J. LEWIS BROWNE,
Organist and Choirmaster.

ST. PETER'S CHURCH,
CORNER POLK AND CLARK-STS.
FRANCISCAN FATHERS.
Masses—5:30, 7, 8, and 9.
High Mass—10:15.
Benediction Service—3 p. m.
Friday—7:30 p. m.

ST. DAVID'S,
EMERALD-AV. AND 32D-ST.
Halsted-st. car to 32d-st., walk 1 block east.
REV. J. McNAMEE, Pastor.
The best choir on the South Side, 100 voices,
J. Aloysius Schneider, Organist.
Last Mass, 11 O'Clock.

CHRISTIAN.

JACKSON BOULEVARD CHRISTIAN CHURCH,
JACKSON AND WESTERN.
Rev. Austin Hunter, Pastor.
10:45 A. M.: The First Gospel Sermon.
7:45 P. M.: Patriotic addresses by
HON. HENRY RATHBONE.

METROPOLITAN,
People's Institute, Van Buren & Leavitt.
J. H. O. SMITH.
11 A. M.—Be of Good Cheer.
8 P. M.—Evidence of Pardon.
Prelude—Anarchy.
C. H. Hoghatt and Big Chorus.

EPISCOPAL.

ST. CHRYSOSTOM'S CHURCH,
1424 N. DEARBORN-ST.
Ten minutes from any loop hotel by any N. Clark-st. car to Schiller-st.
REV. NORMAN HUTTON,
RECTOR.
8:00 a. m., Holy Communion.
9:45 a. m., Sunday school.
11:00 a. m., Holy communion and sermon.

INDEPENDENT.

CENTRAL CHURCH,
AUDITORIUM THEATER.
DR. F. W. GUNSAULUS
will speak at 11 a. m.
Doors open 10:30.

INTERDENOMINATIONAL.

THE BIG MOODY TABERNACLE,
NORTH-AV. AND CLARK-ST.
HEAR
PAUL RADER
Sunday Morning at 10:30. Subject:
"TIED UP."
Sunday Evening at 7:30. Subject:
"LANDING THE ARMY."
Song Service Conducted by
ARTHUR W. McKEE
AND LARGE CHORUS CHOIR.
Meetings every night next week except Monday.
Tuesday night Mr. Rader speaks:
"A FORWARD MOVE."
SPECIAL.
GREAT ANNUAL MISSIONARY RALLY.
From Wednesday, May 30th to Sunday evening, June 3d, inclusive. Stereopticon views and other intensely interesting and special features EVERY AFTERNOON and EVENING. Mr. Rader presides at the conference. Representatives and speakers are as follows:
H. D. Campbell of Congo, Africa.
Wm. Christy of Tibetan border.
Mrs. D. P. Ekvall of West China.
Mr. Whittlesey of China.
Miss Alice Ringland of South Africa.
Miss Zimmerman of Central America, and others.

PACIFIC GARDEN MISSION,
67 W. VAN BUREN-ST.
MEL TROTTER, Supt.
Noon Meetings Next Week,
MONDAY TO FRIDAY, 12 TO 1.
REV. JOHN WESLEY LEE,
REV. H. D. CAMPBELL,
REV. WM. CHRISTY, and other Delegates to the Moody Missionary Conference Will Speak.
COME!

CONGREGATIONAL.

NORTH SHORE CONGREGATIONAL.
PREACHING BY THE PASTOR,
PAUL RILEY ALLEN.
11 A. M.:
"THE TEST."
7:30 P. M.:
"PREPARE FOR WAR."
Cor. Sheridan and Wilson.

THE NEW FIRST CHURCH,
Ashland and Washington-blvds.
Rev. W. W. Willard, Preacher
10:30 a. m., "True Catholicity."
7:45 p. m., "Life's Law of Cost."
Music by the choirs and quartet. Led by Prof. G. L. Tenney.

NEW THOUGHT.

CHURCH OF THE NEW CIVILIZATION.
[Founder, Dr. Julie Seton]
Oriental Hall, Masonic Temple.
11:15 A. M.:
CHARLES O. BORING,
"My Right to Live."

MRS. SARAH C. MORSE,
Founder of the Kimbark-av. New Thought Church, 6344 Kimbark-av.
SUNDAY, 3 O'CLOCK:
"WHAT IS WRITTEN IN THE HEART OF MAN."

CHURCH OF SILENT DEMAND,
HALL 813 MASONIC TEMPLE.
Silent Meeting, 10:30-11 o'clock.
"OBEYING THE LAW."
E. E. GRAGG.

Y. M. C. A.

"A MAN AND HIS MONEY,"
A timely talk by an expert on money matters.
HARVEY REEVES CALKINS
Central Dept., Y. M. C. A., 19 S. La Salle-st.
3 p. m.: Special music by MISS ALINE HOFFMAN, Soprano.
All Men Welcome. Doors Open 2:30.

METHODIST EPISCOPAL.

ST. JAMES METHODIST EPISCOPAL CHURCH,
ELLIS-AV. AND 46TH-ST.
Rev. W. R. WEDDERSPOON,
PASTOR.
11 A. M.:
"THE HEART'S DESIRE."
7:45 P. M.:
"OUR SOLDIER DEAD."
In series on "Christianity [illegible]"

FIRST M. E. CHURCH,
S. E. cor. Clark and Washington-sts.
[Only church in the loop.]
Rev. William Macafee, Pastor.
At 10:40 a. m., Sermon to the Spanish-American war veterans. At 7:[illegible] p. m., "Openmindedness a Great Virtue."

PRESBYTERIAN.

"CHOOSING YOUR OWN MONUMENT."
A MEMORIAL DAY SERMON BY
DR. WISHART
AT THE
SECOND PRESBYTERIAN CHURCH,
MICHIGAN-AV. AND 20TH-ST.
11 A. M.
The George H. Thomas Post No. [illegible] of the G. A. R. will attend.
7:45 P. M.:
GOUNOD'S "GALLIA"
WILL BE SUNG BY THE [illegible]

NORMAL PARK PRESBYTERIAN CHURCH,
Yale-av. and 71st-st.
Minister, Olin Mason Caward
10:30 a. m., "The Challenge of Service."
7:45 p. m., "Memorial and [illegible]"

SEVENTH DAY ADVENTIST.

WILLARD HALL LECTURES
MONROE AND LA SALLE-STS.
Evangelist Milton H. St. John
SUNDAY, May 27, 3 O'CLOCK,
"Living to Eat or Eating to Live—Which?"
Evangelist T. F. Hubbard
At 7:45 P. M.: "The Great and [illegible] Day of the Lord." Lectures [illegible] evening, Tuesday, Wednesday, Thursday, and Friday.

SUNDAY EVENING CLUB.

SUNDAY EVENING CLUB,
ORCHESTRA HALL, 8 P. M.
RAYMOND ROBINS
will give a Patriotic Address on
"LEADERSHIP."
G. A. R. Posts will be Guests of Honor.
At a Special Preliminary Program arranged by the Boy Scouts of America at 7 o'clock,
MR. MILTON A. McRAE,
Former President of the United [illegible] will speak on
"Boy Scouts as a National Asset."
Also Color Drill by Uniformed [illegible]
SPLENDID MUSICAL PROGRAM including Anthem
"UNION AND LIBERTY,"
Sung by Enlarged Choir.
HOTEL GUESTS AND TRAVELING MEN ARE SPECIALLY INVITED.

ZION.

COME AND HEAR
VOLIVA.
ZION TABERNACLE,
MICHIGAN-AV. AND 26TH-ST.
[Get off at 26th-st.]
LORD'S DAY, MAY 27, 1917,
AT 3 P. M.
THIRD ADDRESS.
SUBJECT:
"Christ Is Coming; or Things of Vital Interest to All Men Both in Time and Eternity."
SPECIAL MUSIC BY SEMI-CHORUS.
DIVINE HEALING MEETING EVERY TUESDAY AT 3 P. M.
ALL WELCOME. ALL SEATS FREE.
FREE WILL OFFERINGS ONLY RECEIVED.
"CHRIST IS ALL, AND IN ALL."

MISCELLANEOUS.

ANNUAL MEMORIAL SERVICE
"THE ALTAR OF FREEDOM"
DR. PRESTON BRADLEY,
PEOPLE'S CHURCH
WILSON-AV. THEATER, 11 A. M.
Guests of Honor:
OLD GLORY POST, No. 798, G. A. R.
GEN. CUSTER CAMP, No. 6, SONS OF VETERANS
SONS OF VETERANS RESERVES.
WM. McKINLEY CAMP, No. 11, UNITED SPANISH WAR VETERANS.
JULIA DENT GRANT TENT, No. [illegible] DAUGHTERS OF VETERANS.
Doors opened 10:30 a. m. [illegible]

THEOSOPHICAL LECTURES
706 Fine Arts Bldg., 410 S. Michigan-av.
Free Public Lectures:
TODAY, at 3:30 sharp:
"IDEALS FOR EDUCATION IN AMERICA."
Sunday, 3:30 p. m.: Elementary [illegible] Class. 8 p. m.: "The Larger View of [illegible]" [slides].

THE DISTINCTIVE GIFT

Whether a novel conception of the silversmith or faithful reproduction of some famous classic,

PEACOCK SILVER

is commonly the *motif* of the bride's resplendent collection of presents.....

The worthiness of *Peacock Silver* has been proved by four score years of complete satisfaction....

C. D. PEACOCK
ESTABLISHED IN CHICAGO, 1837
State & Adams Streets

Join the Red Cross Now. Subscription Booth, Main Floor

THE HUB
Henry C. Lytton & Sons
N. E. Corner State and Jackson

Join the Red Cross Now. Subscription Booth, Main Floor

The Greatest Clothing Values in America Today

Thanks to our foresight and tremendous preparations, our prices have not been affected and are not influenced by the present high cost of wool. Though our clothing stocks have almost doubled in value, since the purchase of the woolens about a year ago, our prices remain the same as heretofore.

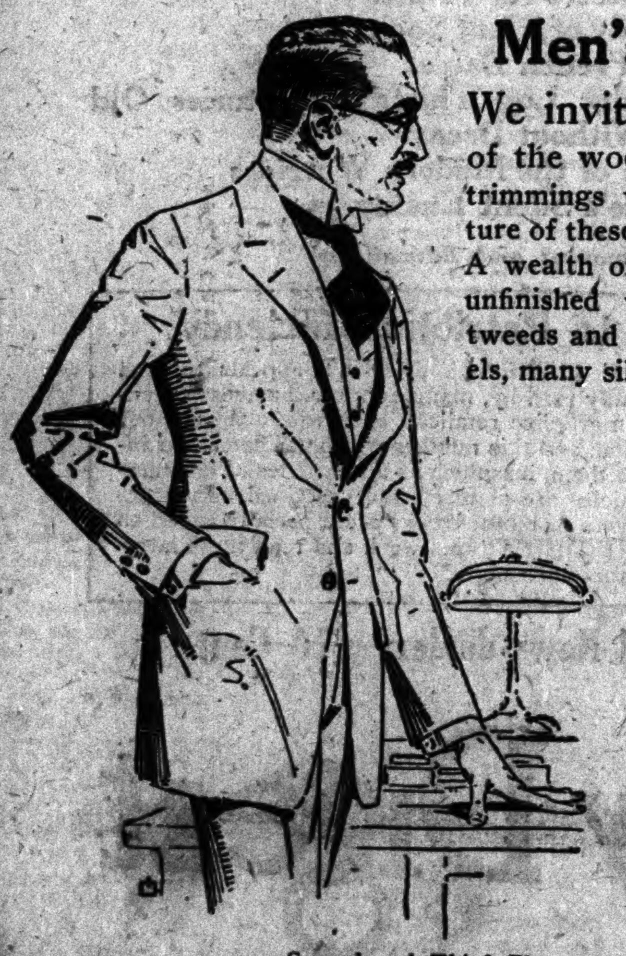

Second and Third Floors.

Men's Summer Suits

We invite the strictest scrutiny of the woolens, the tailoring and the trimmings which went into the manufacture of these splendid summer suits for men. A wealth of new lightweight fabrics, rich unfinished worsteds, soft flannels, fancy tweeds and homespuns, new models, many silk lined, special at.... **$25**

Young Men's Suits

Our mid-season style showing for young men is now complete. Exclusive double breasted creations in flannels, with or without belt, lightweight tweeds and homespuns, summery worsteds and novelty weaves in entirely new styles. See the "Tommy" model among many other exclusive suits.. **$20**

Other suits for men and young men, $15 to $50

INFANT PLAGUE CURE IS NEARER, EXPERTS THINK

Look for Good Results from Long Tests Carried On in East.

New York, May 25.—[Special.]—What Health Commissioner Emerson calls a "promising development" in the search for a cure for infantile paralysis is described in tomorrow's issue of the Journal of the American Medical Association, by Dr. M. Neustaedter and Dr. E. J. Banzhaf.

For six months they have been carrying on experiments with monkeys at the health department laboratories.

Tells of Distinct Gain.

They have had such favorable results with the use of a serum derived from the blood of horses that Dr. Neustaedter says:

"The five neutralization experiments were positive without exception. The serum protected one monkey completely against a rather slow acting virus of the eighth generation originally recovered from a human patient.

"On account of the scarcity of monkeys we could not make as many experiments as we would wish to, so we report the facts without drawing conclusions. We feel, however, that we are justified in using the serum in human cases, especially when human serum is unobtainable, and shall report when a sufficient number have been treated."

Properties More Marked.

Dr. Neustaedter refused to add anything to his written report. An authority, however, pointed out that its significance lay in the fact that the Rockefeller institute had found that poliomyelitis patients might often be successfully treated with a serum derived from human blood and that of Dr. Neustaedter's experiments indicated that the horse serum had the properties of human serum, but in a more marked degree.

When Dr. Emerson was asked tonight to sum up his understanding of the results in nontechnical language, he said: "It has been found experimentally that serum from recovered poliomyelitis subjects furnishes a certain amount of protection to a monkey. The same tests applied to this serum show that it is much more protective. If there is any curative value in human serum, the properties of this horse serum are decidedly greater. The question now is whether these properties will prove sufficient to prevent paralysis or effect cures in human beings. We are justified in assuming that the serum would have a similar effect in human cases."

FOREIGN WOMEN SAVE OFFSPRING FROM LOEB BOMB

It was not alone the city hall that was shaken by the bomb touched off by Jacob M. Loeb, president of the board of education. Its effect startled mothers on the west side yesterday to such an extent that three public schools were closed up.

Hundreds of immigrant women precipitated a riot at the Dante school, 810 South Desplaines street. Shortly before 1 o'clock an emergency call was sent to the school board rooms by Miss Harriet Hayward, principal of the school. An automobile containing representatives of the educational department and of the peace and order department was rushed to the scene.

The street was crowded with women shouting for their "bambini."

"It was in the paper," the women insisted when Special Agent James Watson tried to get them to go home. "It was in the paper about the 'plot to wreck the schools.'"

"They're going to blow up the school at 2 o'clock," said another woman. "I want my little girl."

Women with babies in their arms rushed from room to room and from floor to floor looking for their children. When they found their offspring, there was a rush and the children were carried out under a free arm. Only 300 children were left of a normal attendance of 1,800.

Similar scenes were enacted at the [illegible] school and the McLaren school. It was said that a number of boys who were perfectly willing to have a spring holiday excited their mothers to the belief that President Loeb's bomb was a real powder and smoke infernal machine. District Superintendent Rufus Rich secured the names of a number of boys from the principals of the school.

PRESBYTERIANS OF NORTH FAVOR VOTE FOR WOMEN

Dallas, Tex., May 25.—By a large majority the Presbyterian Church in the United States of America (North) today adopted a resolution declaring for woman's suffrage.

The resolution was introduced by Dr. John B. Rendall of Chester, Pa., president of Lincoln university, and was passed by the general assembly after some debate.

"In loving recognition of his conspicuous and long lasting service and in view of the approaching fiftieth wedding anniversary of himself and wife," the assembly this morning presented Dr. William H. Roberts of Philadelphia, stated clerk of the assembly, with $1,000 in gold. Dr. Roberts has been stated clerk of the assembly for thirty-two years.

MRS. A. J. DREXEL WINS DIVORCE

LONDON, May 25.—The stormy marital career of the A. J. Drexels was terminated in the divorce court here today. Mrs. Margaretta Armstrong Drexel was granted a decree against her husband on a statutory charge and desertion.

In December, 1915, the English courts were invoked by the husband against enforcement by his wife of the terms of a separation agreement whereby he was to pay her $30,000 a year.

Italians Send Bust to Wilson.

New York, May 25.—A bronze bust of President Wilson, the gift of some of his Italian admirers in this city, was sent to the White House tonight.

you must buy

Today

or you

Never

can own the new

Encyclopaedia Britannica

printed on genuine India paper

Go today to

THE FAIR
State, Adams and Dearborn Streets

or Mail **TODAY** this order form

Only $1.00 down

to be followed by small, convenient monthly payments for a limited period.

See order form→

The entire set of 29 volumes are yours to use and profit by while you pay for them.

A NEW VOLUME ABOUT THE WAR

THE publishers of The Encyclopaedia Britannica announce that they have made arrangements for the issue, as soon after the end of the war as possible, of a new volume, containing a full and authoritative history of the war.

The new volume will be written by scholars and experts of the same high character as those who wrote for the Britannica itself, and by many of its own contributors. It will be absolutely impartial, excluding all partisan feeling and prejudice. It will contain

1. A judicial account of the real causes of the war, the progress of the struggle, and the results all over the world; with maps, as necessary, to show changes in boundaries.

2. The lives of the new leaders, whether civil, military or naval, in the belligerent countries.

3. The results of the war outside the sphere of fighting, the progress of surgery, the prevention of contagious disease, the new scientific discoveries, etc.

The new volume will bridge the gap between the days of peace before and after the war. It will be printed and bound to match the Britannica and the publishers guarantee that no matter how difficult and costly the supplementary volume may be from the editorial point of view, the price of it to all who purchase the Britannica during the present sale will not be more than that of a corresponding volume of the Britannica.

[illegible signature], President.

IMPORTANT—PLEASE READ

AS so few sets are left of The Encyclopaedia Britannica, "Handy Volume" Issue, printed on India paper, we are obliged to state that no order can be accepted with the privilege of returning the set. Any other course would be unfair to our customers and to ourselves. It is evident that we shall receive thousands of orders in excess of the number we can fill. To take back sets from some customers after refusing, for the want of stock, the orders of others, would be manifestly *unjust* to those whose orders were refused. It is understood, therefore, that this order for The Encyclopaedia Britannica is not subject to our usual rule of return of goods and refund of money. We guarantee delivery in perfect condition and that The Encyclopaedia Britannica will be exactly as represented. Please bear in mind that this is the condition on which we ask you to send in your order.

SEARS, ROEBUCK AND CO., Chicago, Ill. May 26, 1917.

Please send me a set of the new Encyclopaedia Britannica, 11th Edition, "Handy Volume" Issue, printed on India paper, in the style of binding I have marked below with an X. I enclose $1.00 now as first payment, and I agree to pay the balance, beginning 30 days from date, in monthly payments as printed opposite the binding chosen. When I have paid in full, the Encyclopaedia becomes my property. da-60

Put an X in the square opposite the style of binding desired and opposite bookcase if wanted.

- ☐ Bound in Cloth—27 consecutive monthly payments of $3.00 each (a total of $82.00).
- ☐ Bound in Full Brown Sheep, Morocco Grained—28 consecutive monthly payments of $3.50 each (a total of $99.00).
- ☐ Bound in ¾ Crushed Green Levant Grained Morocco—28 consecutive monthly payments of $4.00 each (a total of $113.00).
- ☐ Bound in Full Crushed Green Levant Grained Morocco—28 consecutive monthly payments of $4.50 each (a total of $127.00).
- ☐ Send me the especially designed Bookcase, Mahogany or Oak, at $3.75, which I will pay one month after my last installment. (Put an X in box if bookcase is wanted, and strike out the word Mahogany or Oak.)

If you desire to pay cash, cross out all above this and mark the style of binding desired at the bottom.

I have always been faithful in paying my obligations and am making this statement for the purpose of inducing you to grant me this credit and to assure you that you may feel safe in trusting me to pay as agreed.

Name ____________________
(Sign your name here plainly and carefully)

Street No. ____________________

Post Office ____________________ State ____________________

Shipping point, if different from Post Office ____________________

I have been located in this town since ____________________

My profession, business or occupation is ____________________

Reference ____________________

CASH PRICES

Cloth, $74.70 Sheep, $90.75
¾ Morocco, $104.40 Full Morocco, $117.55

☞ *All prices are figured so low that shipping charges cannot be prepaid. The set, boxed for shipment, weighs less than 60 lbs.*

NOTE: As this offer means the granting of a liberal credit, please feel free to tell us confidentially, anything that you may wish to, about your financial responsibilities so that we may be fully enough informed to enable us to arrange for prompt shipment. If you are under age, some member of your family who is of age and responsible should sign this order with you or for you.

DEMAREE HANDS M'GRAW'S MEN 6 TO 1 BEATING

Cubs Play on Percentage System and Giants Look Like Kids.

BY JAMES CRUSINBERRY.

New York, May 25.—[Special.]—Fred Mitchell's system of percentages—accompanied by Al Demaree's jinx, or his curve ball, or his fast one—made the Giants, who are supposed to be the next N. L. champions, look like a lot of schoolboys playing a picnic game today in the third combat of the series. The Cubs won pulled up to a walk by a count of 6 to 1, and slipped into second place. The only thing the Giants did in big league style was to kick on the umpire's decisions.

Al Demaree, who has been an up and downer all spring, and who has been knocked off the slab several times, never experienced distress in hurling against the Giants, although McGraw's men are leading the league at the slugging game. Al did allow seven scattered base hits, but only two of these were damaging.

Poetic Justice for Demaree.

This same Al once was a pitcher for McGraw, but he didn't suit, so was traded to Philadelphia for a bundle of matter which isn't seen these days. Al went to the Phillies and knocked the Giants flat ten times while with them. This spring he became one of us and has knocked the Giants down once. It may be hard for Al to beat St. Louis, or Pittsburgh, or Cincinnati, or some of those trailing teams, but he seems to know just exactly how to make the Giants bite the dust.

McGraw sent Poll Perritt to the slab to oppose Al, and Poll went along in nice style for five innings, blanking the Cubs mainly because of a well used curve ball which was dropping down on the outside corner. Mitchell studied out the thing and made his fellows wait 'em out, thus causing Poll to shoot a fast one once in a while or else walk a lot of people.

Giants Contribute Five Errors.

The Cubs got only eight blows, but they made most of them when blows were worth while, and they profited considerably from five errors by the Giants. Merkle's two bagger, Flack's walk, Mann's single coupled with Kauff's error, Wilson's walk, Deal's sacrifice fly, and Heine Zimmerman's wild throw all were bunched in that sixth, when the Mitchell crew got three runs and went to the front. After that the Giants looked like a piece of Swiss cheese.

Walks to Wolter and Doyle, Merkle's sacrifice, Flack's out, and Mann's single produced the two in the seventh, and Deal's single, Demaree's sacrifice, which Herzog messed, Zeider's sacrifice, Wolter's out, and Smith's wild pitch gave Chicago the other. Score:

CHICAGO.

	AB	R	H	TB	BB	SH	SB	P	A	E
Zeider, ss	4	0	0	0	0	1	0	2	1	0
Wolter, rf	3	1	0	0	2	0	0	3	0	0
Doyle, 2b	4	1	1	1	1	0	0	1	2	0
Merkle, 1b	3	1	1	2	1	1	0	7	1	0
Flack, cf	4	1	1	1	1	0	1	1	0	0
Mann, lf	5	1	3	3	0	0	1	3	0	0
Wilson, c	3	0	0	0	1	0	0	6	2	0
Deal, 3b	3	1	2	2	0	1	0	3	1	0
Demaree, p	4	0	1	1	0	0	0	1	3	0
Totals	33	6	9	10	6	3	2	27	10	0

NEW YORK.

	AB	R	H	TB	BB	SH	SB	P	A	E
Burns, lf	4	0	0	0	0	0	0	1	0	0
Herzog, 2b	4	0	1	1	0	0	0	0	3	1
Robertson, rf	4	0	0	0	0	0	0	1	0	0
Zimmerman, 3b	4	0	0	0	0	0	0	1	6	1
Fletcher, ss	3	0	1	1	0	0	0	2	2	0
Kilduff, ss	0	0	0	0	0	0	0	1	0	0
Kauff, cf	3	1	2	4	0	0	0	1	0	1
Holke, 1b	3	0	1	2	0	0	0	15	1	0
Rariden, c	2	0	1	1	0	0	0	4	1	1
McCarty, c	2	0	1	1	0	0	0	0	1	1
Perritt, p	1	0	0	0	0	0	0	0	2	0
Tesreau, p	0	0	0	0	0	0	0	0	0	0
Smith, p	0	0	0	0	0	0	0	0	1	0
Middleton, p	0	0	0	0	0	0	0	1	0	0
Totals	*31	1	7	10	0	0	0	27	17	5

*Kelly batted for Smith in eighth.

Chicago	0	0	0	0	0	3	2	1	0	—6
New York	0	0	0	0	1	0	0	0	0	—1

Two base hits—Holke, Merkle. Three base hit—Kauff. Struck out—Perritt, 4; Demaree, 3. Bases on balls—Perritt, 4; Tesreau, 2. Double play—Merkle-Demaree-Deal. Hits—Perritt, 5 in 6 innings; Tesreau, 1 in 1 inning; Smith, 3 in 1 inning. Wild pitches—Perritt, Smith. Time—2:02. Umpires—Byron and Quigley.

Notes of the Cubs.

New York, May 25.—[Special.]—The final game between the Cubs and Giants tomorrow.

Unless the Giants get it out of their heads that they can knock the cover off the ball every day and decide to play some major league ball in other ways, they will never win the flag.

President Tener of the N. L. returned from the national commission in time to attend the game today, but the umpires didn't put on anything like as good a show as when he was away.

The weather still was chilly but the sun was shining today and there was another crowd of about 7,000 present, including the bunch of Cub stockholders from Chicago.

Cy Williams was feeling a bit better today, but it is doubtful if he will get back into the game now until the Cubs lose another, for they have knocked the Giants down twice with Cy on the sick list. Flack has done some nifty center fielding in the meantime.

There is a rumor around that Benny Kauff is sore on the Giants and has asked Mitchell to try to get him with Chicago. Kauff was said to have stated to some of his friends that he can't do himself justice by playing the McGraw system, where he has to get orders before he would even dare to spit on his hands. There also is talk that Heine Zim and Kauff have had trouble.

A. A. to Make Decision on Interleague Series Today

American association club owners will meet here today in a special league meeting to decide definitely whether they will go through with their interleague series with the International league. President O. H. Wathen of Louisville, whose absence prevented final action at the meeting early this week, is expected to attend. Wathen, with President McGill of Indianapolis and Roger Bresnahan of Toledo, is demanding that the interleague series be played as scheduled. The other five owners, with President Hickey of the A. A., favor dropping the interleague games and arranging a new schedule.

PHILS BUNCH SWATS, TWO OF 'EM HOMERS, BEATING REDS, 5 TO 2

Philadelphia, Pa., May 25.—Philadelphia bunched seven hits, including two home runs and three doubles, off Schneider in the fourth, fifth, and sixth innings and defeated Cincinnati, 5 to 2. During Cincinnati's batting practice Catcher Adams of Philadelphia had his nose broken when a bat slipped out of the hands of Manager Mathewson and hit him in the face. Score:

Cincinnati.	R	H	P	A	P'delphia.	R	H	P	A
Groh, 3b	0	1	2	2	Paskert, cf	0	1	2	0
Kopf, ss	1	0	0	3	Bancr'ft, ss	1	2	2	5
Roush, cf	0	1	1	0	Stock, 3b	1	1	2	3
Chase, 1b	0	2	13	0	Cravath, rf	0	1	2	0
Griffith, rf	0	0	0	0	Cooper, lf	1	2	0	0
Cueto, lf	0	0	1	0	Luder's, 1b	1	2	14	1
Th'pe, lf.rf	0	0	2	0	Niehoff, 2b	0	0	2	4
Clarke, cf	0	0	2	1	Killifer, c	1	2	2	1
Shean, 2b	0	0	3	5	Rixey, p	0	0	0	3
Schn'der, p	1	1	0	2					
Regan, p	0	0	0	2					
Totals	2	5	24	15	Totals	5	11	27	17

Cincinnati	0	0	2	0	0	0	0	0	0	—2
Philadelphia	0	0	0	2	2	1	0	0	*	—5

Errors—Kopf [2], Bancroft. Two base hits—Chase [2], Schneider, Stock, Cravath, Cooper. Home runs—Bancroft, Luderus. Stolen bases—Kopf, Paskert. Bases on balls—Schneider, 1; Rixey, 3. Hits—Schneider, 10 in 7 innings. Struck out—Schneider, 1; Rixey, 2. Umpires—O'Day and Harrison.

BRAVES, 4; ST. LOUIS, 2.

Boston, Mass., May 25.—Boston won its first game of the week, defeating St. Louis, 4 to 2. Rudolph held the visitors well and his double in the second scored a run. Rawlings started his first game for Boston at second base. He scored two runs, tripled, and fielded brilliantly. Score:

St. Louis.	R	H	P	A	Boston.	R	H	P	A
Betzel, 2b	1	2	0	2	Twombly, cf	1	2	1	0
J.Smith, cf	0	0	1	0	Mrn'ville, ss	0	0	3	4
J.Miller, 1b	0	1	10	0	Wil'hoit, rf	1	1	1	0
Hornsby, ss	0	0	2	1	Magee, lf	0	1	1	2
Cruise, rf	0	0	3	0	Kon'chy, 1b	0	0	10	0
Long, lf	0	1	1	0	J.C.Sm'h, 3b	0	0	3	4
Gonzales, c	1	0	6	4	Gowdy, c	0	1	5	3
F.Smith, 3b	0	0	1	1	Rwl'ngs, 2b	2	1	3	3
Watson, p	0	1	0	1	Rudolph, p	0	1	0	3
Steele, p	0	1	0	2					
North, p	0	0	0	0					
Totals	2	6	24	11	Totals	4	7	27	19

St. Louis	0	1	0	0	0	0	0	0	1	0—2
Boston	2	1	0	0	0	1	0	0	*	—4

Errors—Hornsby, F. Smith, Gowdy. Two base hits—Long, Rudolph. Three base hit—Rawlings. Stolen bases—Cruise, Betzel. Base on balls—Watson, 1; Steele, 4; North, 1; Rudolph, 3. Hits—Watson, 3 in 1 1-3 innings; Steele, 4 in 5 2-3. Hit by pitcher—By Watson [Rawlings]. Struck out—Steele, 4; North, 1; Rudolph, 4. Umpires—Klem and Bransfield.

ROBINS, 4; PITTSBURGH, 3.

Brooklyn, N. Y., May 25.—Brooklyn made it two straight from Pittsburgh, 4 to 3. The locals scored all their runs in the first three innings off Cooper. Cutshaw bagged a double and two singles and was hit by a pitched ball. Score:

Pittsburgh.	R	H	P	A	Brooklyn.	R	H	P	A
Carey, cf	0	0	2	1	Johnston, cf	0	1	3	0
Bigbee, 2b	0	1	4	3	Daubert, 1b	0	1	7	0
Baird, 3b	0	1	2	0	Hickman, lf	3	2	3	1
Hinch'n, rf	0	0	1	0	Stengel, rf	1	1	3	0
Brief, 1b	0	0	9	1	Cutshaw, 2b	0	3	3	2
King, lf	0	1	0	0	Mowrey, 3b	0	1	2	0
Fischer, c	2	0	3	1	Olson, ss	0	0	3	4
McC'hy, ss	1	1	3	5	Miller, c	0	0	3	0
Cooper, p	0	1	0	1	Cadore, p	1	3	0	2
Jacobs, p	0	1	0	4					
*WWagner	0	1	0	0					
Totals	3	7	24	16	Totals	4	12	27	9

*Batted for Cooper in fourth.

Pittsburgh	0	0	0	2	0	0	1	0	0	—3
Brooklyn	1	1	2	0	0	0	0	0	*	—4

Errors—Carey, Bigbee, Olson. Two base hits—Baird, Wagner, Cutshaw. Three base hit—Cadore. Stolen base—Stengel. Bases on balls—Cadore, 4. Hits—Cooper, 7 in three innings. Hit by pitcher—Cooper [Daubert]; Jacobs [Cutshaw]. Struck out—Jacobs, 2; Cadore, 2. Umpires—Rigler and Orth.

MINOR LEAGUE RESULTS.

AMERICAN ASSOCIATION.

Indianapolis, 4; Columbus, 1.
Toledo, 11; Louisville, 5.
Minneapolis, 6; Milwaukee, 5.
Minneapolis, 4; Milwaukee, 1.
St. Paul, 7; Kansas City, 4.

WESTERN LEAGUE.

Joplin, 6; Denver, 1.
Other games postponed, rain.

NORTHWESTERN LEAGUE.

Tacoma, 3; Butte, 0.
Great Falls, 4; Spokane, 3.
Vancouver, 2; Seattle, 1.

PACIFIC COAST LEAGUE.

Oakland, 5; San Francisco, 1.
Vernon, 8; Salt Lake, 0 [7 innings].
Los Angeles, 2; Portland, 1 [14 innings].

OSTERLOHS $ MIXTURE
1/4 lb. for a Quarter
It is the blend of five different good tobaccos that makes OSTERLOH'S $ MIXTURE burn slowly with smooth, cool, biteless fragrance.
Cured by nature—blended by Osterloh.

The Standing

AMERICAN LEAGUE.

	W.	L.	Pct.		W.	L.	Pct.
Boston	21	10	.677	St. Louis	15	21	.417
CHICAGO	25	13	.658	Wash'ton	13	20	.394
New York	17	12	.586	Detroit	11	20	.355
Cleveland	20	17	.541	Ph'd'phia	11	20	.355

YESTERDAY'S RESULTS.

Chicago, 5; Washington, 1
Boston, 3; St. Louis, 0
Cleveland, 6; New York, 5
Philadelphia, 10; Detroit, 6

GAMES TODAY.

Wash'ton at Chicago. Boston at St. Louis.
Ph'd'phia at Detroit. New Yk. at Cleveland.

NATIONAL LEAGUE.

	W.	L.	Pct.		W.	L.	Pct.
Ph'd'phia	20	10	.667	Brooklyn	12	15	.444
CHICAGO	24	14	.632	Cincinnati	15	21	.417
New York	17	11	.607	Boston	10	16	.385
St. Louis	16	15	.516	Pittsburgh	11	23	.324

YESTERDAY'S RESULTS.

Chicago, 6; New York, 1
Brooklyn, 4; Pittsburgh, 3
Philadelphia, 5; Cincinnati, 2
Boston, 4; St. Louis, 2

GAMES TODAY.

Chicago at New York. Cincinnati at Phila.
Pittsburgh at Br'klyn. St. Louis at Boston.

ATHLETICS, 10; TIGERS, 6.

Detroit, Mich., May 25.—Philadelphia won another loosely played game from Detroit 10 to 6, in eleven innings. The visitors bunched four hits and two sacrifice flies with three Detroit errors for six runs in the final inning. Joe Bush pitched the opening inning in which the home team scored four runs. Cobb played in his old position in center field. Score:

Phil'd'phia.	R	H	P	A	Detroit.	R	H	P	A
Witt, ss	3	1	0	7	O. Bush, ss	1	2	1	3
Strunk, cf	2	2	2	0	Young, 2b	2	2	4	5
Bodie, lf	0	1	2	0	Burns, 1b	1	1	9	0
Bates, 3b	1	1	2	4	Cobb, cf	1	2	3	0
McInnis, 1b	1	2	18	1	Veach, lf	0	0	2	0
Johnson, rf	1	1	3	0	Heilm'n, rf	1	1	2	1
Grover, 2b	1	1	2	6	Vitt, 3b	0	2	3	1
Meyers, c	0	2	4	2	Stanage, c	0	1	9	4
J. Bush, p	0	0	0	0	Dauss, p	0	1	0	4
Schauer, p	1	2	0	2					
Totals	10	13	33	22	Totals	6	12	33	18

Phila.	2	0	1	0	0	0	1	0	0	0	6	—10
Detroit	4	0	0	0	0	0	0	0	0	0	2	—6

Errors—Witt, 2; Bates, O. Bush, Heilman, Vitt, 2; Stanage, Dauss. Two base hits—Witt, Vitt, McInnis, Grover. Three base hit—Schauer. Stolen bases—O. Bush, Young, Cobb, 2; Veach, Witt, 2. Bases on balls—Dauss, 7; J. Bush, 1; Schauer, 6. Hits—J. Bush, 3 in 1 inning. Struck out—Dauss, 7; Schauer, 1. Umpires—Hildebrand and O'Loughlin. Time—2:38.

ST. PATS., 9; PRESENTATION, 3.

St. Patrick Cubs won a 9 to 3 game from Presentation Grammar school nine at Sears-Roebuck field. O'Neill led the attack with a homer and two triples. Score:

										R	H	E
St. Pat's	3	2	0	0	1	1	2	0	*	—9	11	0
Prese't't'n	2	0	0	0	0	0	0	0	1	—3	6	1

Batteries—Doran and Breen; Calhan and Hennessey.

CLEVELAND GETS SIX IN NINTH ROUND RUSH AND BEATS YANKS, 6-5

Cleveland, O., May 25.—Cleveland made it two straight from New York, 6 to 5. New York led, 5 to 0, when Cleveland went to bat in the ninth.

Howard struck out. O'Neil singled. Billings singled, Graney doubled, Chapman singled, and Speaker doubled. With three runs across and two on, Shocker gave way to Russell. Allison struck out. Wambsganss scratched an infield hit, scoring Chapman. Guisto walked, filling the bases. Howard came to bat again and had two strikes, when Speaker stole home with the tying run. The ball was a wild pitch and Wambsganss scored. Score:

New York.	R	H	P	A	Cleveland.	R	H	P	A
Magee, cf	0	0	2	0	Graney, lf	1	1	4	1
Miller, lf	1	1	0	0	Chapm'n, ss	1	1	2	4
Maisel, 2b	1	1	2	5	Speaker, cf	1	1	1	0
Pipp, 1b	1	3	13	0	Roth, rf	0	0	1	0
Baker, 3b	1	1	1	1	Allison, rf	0	0	0	0
Hendryx, rf	1	3	1	0	Wambs., 2b	1	1	2	6
Peck, ss	0	1	2	2	Guisto, 1b	0	1	11	1
Nun'm'ker, c	0	1	5	2	Evans, 3b	0	0	1	2
Shocker, p	0	0	0	3	O'Neill, c	1	2	5	3
Russell, p	0	0	0	0	Gould, p	0	1	0	1
					Lambeth, p	0	0	0	1
					*Billings	1	1	0	0
Totals	5	11	26	13	Totals	6	9	27	19

*Batted for Lambeth in ninth.

New York	0	0	0	0	1	0	0	4	0	—5
Cleveland	0	0	0	0	0	0	0	0	6	—6

Errors—Magee, Wambsganss, Gould. Two base hits—Pipp [2], Baker, Graney, Speaker. Stolen bases—Miller, Speaker [2]. Bases on balls—Shocker, 7; Russell, 1; Gould, 5. Hits—Shocker, 8 in 8 1-3 innings; Gould, 10 in 7 innings. Hit by pitcher—Gould, 1. Struck out—Shocker, 4; Russell, 1; Gould, 1; Lambeth, 1. Umpires—Moriarity and Evans.

RED SOX, 3; BROWNS, 0.

St. Louis, Mo., May 25.—Leonard was in great form, allowing only two hits, and Boston shut out St. Louis, 3 to 0. Not a local player reached first until after two were out in the sixth. Score:

Boston.	R	H	P	A	St. Louis.	R	H	P	A
Hooper, rf	0	2	2	0	Sisler, 1b	0	0	12	0
Janvrin, 2b	0	0	0	6	Austin, 3b	0	0	2	4
Hobby, 1b	0	1	16	0	Rumler, lf	0	1	3	1
Lewis, lf	2	1	2	0	Jac'son, rf	0	0	0	1
Shorten, cf	0	2	1	0	Severeid, c	0	0	4	0
Gardner, 3b	0	0	0	1	Marsans, cf	0	0	2	0
Scott, ss	0	0	1	4	Lavan, ss	0	0	2	1
Thomas, c	1	1	5	0	Johnson, 2b	0	0	2	4
Leonard, p	0	0	0	3	Paulette, 2b	0	0	0	0
					Groom, p	0	1	0	1
					Hamilton, p	0	0	0	1
Totals	3	7	27	14	Totals	0	2	27	13

Boston	0	0	0	1	1	0	0	1	0	—3
St. Louis	0	0	0	0	0	0	0	0	0	—0

Errors—Sisler [2], Austin, Lavan, Groom. Two base hit—Lewis. Stolen bases—Hooper [3], Janvrin. Bases on balls—Leonard, 3; Groom, 2; Hamilton, 1. Hits—Groom, 6 in 8 innings. Struck out—Leonard, 4; Groom, 1. Umpires—Owens and Dineen.

Woods and Waters by Larry St. John

CHICAGO.—[To the Editor.]—1. Please republish the list of favorite bass and trout flies voted on by expert anglers in Woods and Waters last year. 2. Do you recommend flies with snells or eyed flies, and why? 3. What are the best sizes for bass and trout flies? If eyed flies are used, how are they attached to leader? M. M.

Answers—Bass patterns: White Miller, Parmachenee Belle, Col. Fuller, Professor, Lord Baltimore, Yellow May, Reade, Royal Coachman, Silver Doctor, Brown Palmer, Gray Palmer, Montreal, Grizzly King, Bucktail, Brown Hackle, Oliver, Scarlet Ibis, Black Gnat. Trout patterns: Coachman, Professor, Cahill, Queen of Waters, Royal Coachman, Wickhams Fancy, Stone, Cowdung, Brown Hackle, McGinty, Brown Palmer, Silver Doctor, Hare's Ear, Phil Mitchell, Grizzly King, Montreal. 2. A matter of personal preference; we like eyed flies best because they are more durable than most snelled flies and are easier to carry. 3. For bass, twos, fours, and sixes; for trout, sixes, eights, and tens are regular sizes, although a few smaller ones should be carried. We favor small flies. 4. Use the turle knot: put end of leader through eye of fly; tie a slip knot in it; pull fly up through this knot; tighten, and cut off surplus end.

* *

Chicago.—[To the Editor.]—[1]. Where should one look for bass in a lake at this time of the year? [2]. Should one fish on the surface or deep in the Illinois lakes now? B. H. R.

Answers—1. At the edge of the weed beds, especially the pockets or indentations; the clear patches of water between the weed bed and the shore, common in some lakes, are also good places, particularly early and late in the day; also the vicinity of fallen trees, rocks, old piers, and the edges of the bars and reefs in lakes where weeds are not plentiful. The latter is small mouth bass water, and the walleyes will also be found here if there are any in the lake. 2. Usually it is best to keep your lure just a little under the surface, but we are told that the bass were striking well at purely surface baits in the Fox lake region last week—showing that you cannot always fish by rules.

* *

Chicago.—[To the Editor.]—[1]. What is the largest muskellunge known to have been caught on hook and line, and what lure was used? [2]. Do you consider a small mouth bass weighing eight pounds a large one? M. T.

Answers—Sixty-one pounds; caught on a spoon and a frog. 2. If we ever catch one that large we will celebrate for a week and a day.

SCHURZ HIGH TAKES NORTH PREP TITLE BY 6 TO 1 TRIUMPH

Schurz landed the north division title in the Chicago league by beating Lane, 6 to 1, at Schurz. Croon fanned eight Tech batters, cutting off threatened rallies by timely strikeouts, and held the losers to five hits. Schurz won five straight games. Score:

	R	H	P	A	Lane.	R	H	P	A
Hudson, c	1	0	8	0	Blaul, c	0	0	8	0
Rit'sp'n, 3b	1	3	2	1	Thoms'n, ss	0	0	1	2
Bissell, lf	1	2	3	0	Ozienskv, p	1	3	1	1
Heilm'n, 1b	1	1	5	0	Thomas, 1b	0	0	3	0
Lemker, ss	1	3	1	1	Dilg, lf	0	2	0	0
Ch'nacki, 2b	0	0	1	1	H.J'nson, 3b	0	1	0	0
Wolfe, cf	0	1	0	0	A.J'nson, cf	0	0	1	0
Thilly, rf	0	0	0	0	Murphy, rf	0	0	2	0
Croon, p	1	0	1	3	Schulz, 2b	0	0	2	1
Totals	6	10	21	6	Totals	1	5	18	4

Errors—Lemker, Schulz. Two base hit—Rittersporn. Three base hit—H. Johnson. Struck out—Croon, 8; Ozienskv, 7. Bases on balls—Croon, 2; Ozienskv, 3.

Englewood, 10; Bowen, 6.

Pitcher Palmer was the hero of Englewood's 10 to 6 victory over Bowen at Bessemer park. He got a triple, double, single, and walk, and his steady twirling held Bowen until the ninth, when the latter batted in five runs. Score:

Englewood.	R	H	P	A	Bowen.	R	H	P	A
Brunn, ss	1	3	0	5	Dunlap, 3b	1	0	2	0
Severin, 2b	1	1	3	1	Roberts, 2b	0	2	2	1
Palmer, p	2	3	0	5	Dowding, 1b	0	0	7	0
Burd, 3b	1	2	1	1	Rafferty, lf	0	0	2	0
And'son, 1b	0	2	13	0	Olson, c	0	1	6	0
J. Wilson, c	0	1	3	1	Edgren, p	1	1	0	1
Mahoney, lf	1	0	1	0	Hellison, cf	1	2	0	0
MacLeod, rf	1	2	0	0	Tillman, cf	1	1	0	1
Fasen'cht, cf	3	2	0	0	McDon'd, ss	1	0	2	3
					Nich'son, rf	0	0	0	0
					*Brook	1	1	0	0
Totals	10	16	21	13	Totals	6	8	21	6

*Batted for McDonald in ninth.

Englewood	2	2	2	0	0	2	2	—10
Bowen	0	0	1	0	0	0	5	—6

Errors—Burd, Nicholson. Two base hits—Palmer, Brunn [2]. Three base hits—Palmer, Fassnacht, Tillman. Struck out—Palmer, 3; Edgren, 5. Bases on balls—Palmer, 1; Edgren, 6.

Here's No Hit Game.

Waller's green team crumpled before Senn at the latter's field, 22 to 1. Senn scored all its runs in the first three innings. Lorenzen allowed Waller no hits. Score:

Senn.	R	H	P	A	Waller.	R	H	P	A
Dewey, 2b	3	3	1	1	Kurth, ss	1	0	0	0
Hose, 3b	2	1	1	0	Cl'rk, 1b-p	0	0	2	1
Hirsch, cf	3	2	1	1	Bender, lf	0	0	2	0
Gor'n, c-rf	2	1	5	2	Ba'fr'd, 2b	0	0	2	0
McM'n, 1b	1	2	4	0	Breick, 3b	0	0	2	0
Ostr'nd, rf	1	0	0	0	Pren'st, p-rf	0	0	1	0
Zellar, lf	3	1	0	0	Pag'o, p-rf	0	0	0	3
Menb'g, ss	3	0	0	0	Siem'd, c	0	0	3	0
Loren'n, p	3	2	0	0					
Raym'd, c	1	1	3	0					
Far'ow, ss	0	1	0	0					
Totals	22	14	15	4	Totals	1	0	12	4

Senn	2	4	16	0	*	—22
Waller	1	0	0	0	0	—1

BASEBALL TODAY

CRAFTSMEN'S LEAGUE.

North division—North Shore and Garden City at Lincoln Park; Sincerity and Integrity at Argyle and Robey; Constellation and Welfare at Montrose and Lincoln; Wrights Grove and Ben Franklin at Irving Park and Central.

Northwest division—Ben Hur and Cregier at Logan square; Veritas and Golden Rule at Marianna and Southport; Pleiades and Humboldt at Milwaukee and Addison.

West division—Union Park and Garfield at Harrison and Washtenaw; Maywood and Bohemia at Twenty-sixth and Kostner; Columbia and Circle at Gunderson and Harrison.

South Central division—Crescents and Mizpah at Sixty-fifth and Racine; Justice and Bee Hive at Washington park; Apollo and Carnation at Washington park; Parian and Washington Parks at Washington park.

South division—Composite and Lawn at Sixty-seventh and St. Louis; Mystic Star and Park Manor at Seventy-fourth and Aberdeen; Waubansia and Boulevard at Seventy-ninth and Woodlawn; Ogden Parks and Banner Blue at Hamilton park.

KNIGHTS OF COLUMBUS.

Central division—Loyola and Aquinas at Fuller park; Madonna and Neri at Sixty-third and Oakley; St. James and Fort Dearborn at Mark White square.

Western division—Ketteler and Nazareth at Berwyn, Ill.; Sheridan and Cardinal at Fifty-second and Ogden.

Southwestern division—Barry and Americus at Kedzie and Van Buren; Setters and Hughes at Fiftieth and Van Buren.

Northern division—Sherman and Tonti at Welles park; Commercial and University at Loyola and Sheridan road.

Southern division—Perez and Leo at Sherman park; McHale and St. Augustine at Hamilton park.

LUTHERAN LEAGUE.

North division—Luther Memorial and Christ; Holy Trinity and Saron; Calvary and St. Luke's; Ascension and Irving Park.

West division—St. Simons and Zion; Bethlehem and Morland; St. Paul and Hope.

South division—Mount Zion and Immanuel; St. Matthews and People's.

MANUFACTURERS LEAGUE.

Northwestern Terra Cotta and Carson, Pirie, Scott & Co., at Hamlin park; Addressograph company and Johns-Manville, at Congress Park; Goddard Tire and Benjamin Electrics, at Lake Shore playgrounds; Duntley and Strombergs, at Cicero park.

CENTRAL LEAGUE.

Wells-Fargo at Christopher House; Calumet Baking Powder company at Shaw Taxis; Standard Oil company at Felt & Tarrant.

SEARS-ROEBUCK LEAGUE.

Seniors—Cubs and Shippers; Athletics and Clothiers; Orioles and Pirates.

Juniors—Athletics and Shippers; Orioles and Cubs; Pirates and Clothiers [all games at Homan field].

SWATTING REV... BY DE PAUL TE... SWAMPS FOE, 10...

Fifteen Hits Off M... Spell Defeat for St. Patrick's Nine.

BY GEORGE SHAFFER.

De Paul academy kept its ... top of the Catholic High ... by downing St. Patrick's, ... Washtenaw avenue and Harri... The north side nine batted ... fifteen safeties and conc... in the first and fifth for two ... rallies. Score:

De Paul.	R	H	P	A
Cronin, ss	1	2	0	1
H'm'ton, 2b	1	1	0	2
Gr'dman, c	1	3	0	0
M'N'kles, 1b	0	0	8	2
Callahan, lf	3	2	1	0
M'D'n'ld, cf	0	2	1	0
Connors, c	1	2	10	4
M'Swig'n, p	1	1	1	2
Collins, 3b	2	2	0	2
Totals	10	15	21	13

Errors—Herman, Mori, ... Two base hits—Cronin, ... gan, Herman. Three base hits—... Connors, Kelley. Struck ... 10; Minogue, 6. Bases on balls ... 1; Minogue, 3.

St. Cyril, 5; De La Salle, 4.

St. Cyrils beat the ... De La Salle 5 to 4, at Armour square. St. ... tested last week's defeat by St. Philip ... basis for Capt. John McCarthy's ... poor umpiring. The protest, if ... Cyril's way, will leave ...

BLITZEN B... BEATS G... FOR SOX...

Great Fielding ... and Risberg ... Tame the Se...

BY I. E. SAN...

Backed by whirlwind ... Risberg and Weaver ... nearly whitewashed the ... the White Sox made ... score, 5 to 1.

Batesville Joe held ... five hits, three of wh... gether for one tally in ... In the other rounds it ... it required a lot of ... Joe's shortstop and thi... make it so. Risberg ... play when he chased ba... and extended to the ... Texas league hit awa... winding up with a doub...

Weaver was target f... of grape and canister, b... everything he could rea... hottest fire without q... ing every missile into ... retiring somebody on ...

Errors Help S...

The White Sox did n...

Fifty-eight per clock-tick

Every time the clock ticks, fifty-eight Fatimas are lighted somewhere in the United States. No other high-grade cigarette has so many unchanging, unswerving friends.

This shows that men *do* appreciate cigarette-comfort.

For, comfort is perhaps the chief reason for Fatima's big popularity—comfort *while* you smoke, and better yet, *after* you smoke, even though you may smoke the whole day through.

The Fatima Turkish blend is so carefully balanced that it has none of the after-effects of heavier, less skilfully blended tobaccos. That's why Fatimas are comfortable (hence, sensible)—as your first package will prove.

Liggett & Myers Tobacco Co.

FATIMA

20 for 15¢

A Sensible Cigarette

Ask the Golfer—the Cavalryman—the Man-at-the-Desk—the Mounted Policeman—or any man who "moves around"—they'll all tell you the IMPERIAL "DROP-SEAT" is the most comfortable form of Union Suit a man can wear.

Loose Fitting (Athletic), $1.00 to $4.50
Summer Weight, Knitted, $1.35 (3 Suits for $4.00). Other Styles at $2.00, $2.50, and $3.00

THE WASHINGTON SHIRT CO.

FOUR LOOP STORES

Jackson and Dearborn — Madison and La Salle, Otis Bldg.
Washington and Dearborn — 86 East Monroe, Powers Bldg.

[BL]ITZEN BENZ [B]EATS GRIFFS FOR SOX, 5 TO 1

Great Fielding by Weaver and Risberg Helps Joe Tame the Senators.

BY I. E. SANBORN.

Backed by whirlwind support, in which Risberg and Weaver featured, Joe Benz nearly whitewashed the Senators and the White Sox made it three straight. Score, 5 to 1.

Batesville Joe held the Griffmen to five hits, three of which clubbed together for one tally in the sixth inning. In the other rounds it was airtight, but it required a lot of swell fielding by Joe's shortstop and third base pals to make it so. Risberg pulled the feature play when he chased back into left field, and, extended to the limit, grabbed a Texas league hit away from Henry, winding up with a double play.

Weaver was target for a whole case of grape and canister, but knocked down everything he could reach and faced the hottest fire without quailing, converting every missile into a boomerang by passing somebody on it.

Errors Help Sox Win.

The White Sox did not find Harper's southpaw goods particularly palatable, as they made only six hits off him, but his backers erred and Harper himself committed a costly wild pitch. Consequently the Rowlands had the victory well in hand all the way.

Harper was awfully good in spots and stifled some of our most dangerous swatsmen in the pinches. Once, in the third, when it looked as if his defenses were crumbling to bits, Harper struck out Felsch and Risberg with the bases full. Again in the fifth he set Jackson down on strikes with Sox on third and first and nobody out.

Shano Scores First Tally.

John Collins paved the way to the initial run with the help of the sun. He lofted a little fly just back of first base. Judge got under it, then ran from under to save his skull from fracture, for he lost sight of the pill entirely. It fell safe and bounded so far away that Collins, by good sprinting, reached second. Weaver bunted him to third and Eddie Collins ripped off a liner which Milan caught miraculously in left center. John Collins scored after the catch. Jackson struck out.

Many bobbles gave the Rowlands their second tally in the third. One was out when Crane gave Weaver a life with a wide throw. E. Collins hit to Harper, who fired wildly to second, and both runners were safe. Jackson hit one which Foster knocked down close to second, but could not field, and the bases were full. Felsch took three healthies and sat down. Gandil poked a bender to Foster, who fumbled it, and Weaver registered. Risberg whiffed.

Two More in Fifth.

The fifth cinched things. Weaver led off with a two base whale into the left field corner. E. Collins hit a warm one at Leonard, who fumbled, then made four or five grabs before he could pick up the ball. Weaver reached third and Collins first. Jackson struck out, but Felsch delivered a fly to left long enough to bring in Weaver. It also was long enough to let E. Collins to second after the catch, and Gandil scored him with a single to left.

Benz held them to a pair of hits for five innings, but in the sixth Judge, Foster, and Rice ripped off three singles close enough together to score a run. It would have been more if Weaver had not smothered a fierce one from Milan's bat and recovered in time to force Judge out at third. Benz finished without allowing a hit in the last three innings.

Risberg Counts in Eighth.

The Rowlands compiled their final run in the eighth on Risberg's single and steal, Schalk's sacrifice, and Craft's wild pitch. This play put Craft out of commission, for he wrenched his ankle trying to tag Risberg at the plate and was helped from the field. Ayres finished the round for him.

CHICAGO.

	AB	R	H	TB	BB	SH	SB	P	A	E
J. Collins, rf	5	1	1	2	0	0	0	2	0	0
[illegible]	3	2	1	2	0	1	0	4	4	0
E. Collins, 2b	3	1	0	0	1	1	0	1	1	0
[illegible]	3	0	1	1	0	1	0	1	0	0
[illegible]	3	0	0	0	0	1	0	1	0	0
[illegible]	4	0	2	3	0	0	0	10	1	0
[illegible]	4	1	1	1	0	0	1	2	6	0
[illegible]	1	0	0	0	2	1	1	5	0	0
[illegible]	4	0	0	0	0	0	0	1	0	0
Totals	29	5	6	8	3	5	2	27	12	0

WASHINGTON.

	AB	R	H	TB	BB	SH	SB	P	A	E
[illegible]	4	0	1	1	0	0	0	9	0	0
[illegible]	3	1	1	1	1	0	0	1	1	1
[illegible]	4	0	1	1	0	0	0	4	0	0
[illegible]	4	0	1	1	0	0	0	0	0	0
[illegible]	4	0	0	0	0	0	0	1	0	0
[illegible]	3	0	1	1	0	0	0	0	2	1
[illegible]	3	0	0	0	0	0	0	8	2	0
[illegible]	3	0	0	0	0	0	0	0	0	1
[illegible]	2	0	0	0	0	0	0	0	3	1
[illegible]	0	0	0	0	0	0	0	0	0	0
[illegible]	1	0	0	0	0	0	0	0	0	0
Totals	*31	1	5	5	1	0	0	24	8	4

*[illegible] batted for Harper in eighth.

Washington ....0 0 0 0 0 1 0 0 0—1
Chicago ....1 0 1 0 2 0 0 1 *—5

Two base hits—J. Collins, Weaver. Struck out—[illegible] 4; Harper, 6; Ayers, 1. Bases on balls—[illegible] 1; Harper, 3. Double play—[illegible]. Hits—Off Harper, 5 in 7 innings; off Craft, 1 in 1-3 inning. Wild pitch—Craft. Time—2:07. Umpires—Nallin, Connolly, and McCormick.

White Sox Notes

Washington again today and tomorrow.

The Rowlands have wone eleven out of the last twelve games played on the south side lot.

Harper reminded us of Nig Cuppy, the slowest pitcher that ever stood on a slab.

The Sox can't get into the lead unless somebody licks Boston, but Fielder Jones' team is too badly shot to pieces to stop anybody just now.

For a man who never played shortstop in his life until last March, Risberg surely is making the rooters sit up and yell.

With Leonard on first and one out in the second, Henry raised a fly to short left. Jackson was laying for a long hit and could not possibly get under the Texas leaguer, but Risberg flew back, and, with a lunge at the last instant, reached and held the ball. By that time Leonard was twenty feet over second base, tearing for third. He turned and tried to get back to first, but Risberg recovered in time to get the ball there ahead of him.

ARTISTS OR BALL PLAYERS?

"Tiny Tribune" Orr and "Wake" Lardner Are Among Our Fellows Who Play Those Herald Artists at Weeghman Park Tomorrow for the Benefit of the Red Cross.

IN THE WAKE OF THE NEWS
by RING W. LARDNER

SOCIETY AT THE BALL GAME.

Society will be effulgent at the ball game tomorrow. A list of those who have bought the box seats follows:

Box 1—Barney Grogan, Ben Stein, Nick Romanoff.

Box 2—Wilhelm Hohenzollern, Martha Hedman, Arthur Byron, Jake Smith.

Box 3—Lloyd George, Von Hindenburg, Wilson, Senator Stone.

Box 4—Fred Donaghey, Beg Your Pardon, Cleofonte Campinini.

Box 5—Sam T. Jack, Joe Weber, Bernard Shaw, Irving Berlin.

Box 6—James Durkin, Max Annenberg, Harry Thaw, Viviani.

Box 7—Gyp the Blood, Lefty Louie, Herman Rosenthal, Eva Tanguay.

Box 8—Mayor Thompson, Fred Lundin, Mr. Loeb.

Box 9—Geraldine Farrar, Nat Wills, Percy Hammond, Sidney Smith.

Box 10—Charley White, Tommy Gary, John De Long, and Rasputin.

Box 11—Arthur Balfour, Grover Alexander, Joe Jackson, and Josephus Daniels.

* *

The game these birds will attend is the championship battle between the Herald and TRIBUNE artists at the Cubs park for the benefit of the Red Cross. Every one will be in gay plumage. It looks like as if it would be the gala event of the season.

Patrons are requested not to throw injurious missives at the combatants.

We are out there trying to do our best. Perhaps we can't play ball. If not, what is there we can do?

* *

HOW TO GET THERE.

Take a Cottage Grove avenue car to Washington and Wabash. Get off the car and walk north till you reach the ball park.

Mount a bicycle and ride north till you come to Addison and Clark Sts.

Take a boat from Grant Park to Lincoln Park and ride till they tell you to get off. Then walk to the Cubs' ball park.

* *

DETAILS.

The game will start at 2:30 Central time.

The umpires will be rotten.

Whenever we are called out it is a bad decision.

Don't kid the ball players about not having enlisted. None of them could pass the physical test.

* *

Scenery by Urban.
Wigs by Bert Cole.

* *

PREDICTION.

THE TRIBUNE will make them look like a monkey.

BODY OF LES DARCY WILL BE SHIPPED TO AUSTRALIA MONDAY

"Tribune" Decisions

Decisions of "Tribune" fight representatives are:
At Baltimore—Al Britt beat Johnny Mayo [10].
At Boston—Finney Boyle knocked out Mike Crowley [1]; Art Magirl beat Dave Kurtz [10].
At Hamilton, Ont.—Jimmy Duffy beat Matt Wells [10].
At Philadelphia—Charlie Boyle beat Johnny Nelson.

Memphis, Tenn., May 25.—[Special.]—Les Darcy, Australian middleweight champion, who died in a hospital here on Thursday, will be buried in Australia. Fred Gilmore of Chicago, who managed the business affairs of Darcy, today received a cablegram from Darcy's mother requesting that the body be sent home for burial.

Gilmore announced the body would be shipped from here Monday night to San Francisco, and from there to Australia June 5.

Darcy made many friends here and throughout the day many called at the undertaking establishment to pay their respects. Many floral pieces were sent by local admirers.

Quaker Governor Vetoes Bill for Fight Comish

Harrisburg, Pa., May 25.—[Special.]—Gov. Brumbaugh today vetoed the Catlin boxing commission bill. The measure created a state athletic commission of three members, who were empowered to name a secretary. All boxing bouts and prize fights would have been under supervision of this commission.

The governor in his veto intimates that a boxing commission is not needed just now. If any one wants to fight, let them enlist, says the governor.

Sudhoff Dies in St. Louis; Once Noted Hurling Star

St. Louis, Mo., May 25.—"Wee Willie" Sudhoff, famous as a major league pitcher ten years ago, died at the city sanitarium here tonight. He was suffering from paralysis brought on by dementia.

BASEBALL GAMES TODAY.

BANKERS LEAGUE.

Harris Trust and First National, at De Paul field; Fort Dearborn and Continental and Commercial, at Kedzie and Elston; Straus & Co. and National City, at Sixty-first and Racine.

JEWELERS LEAGUE.

Moore & Evans and Juergens & Anderson company, at Fiftieth and Oakley; American Optical company and International Silver, at Forty-eighth and Thirteenth; Seth Thomas Clock company and George S. Johnson company, at Lincoln park.

WHOLESALE GROCERS LEAGUE.

Durasco and Aristo, at Lincoln park; Clubhouse and Richelieu, at Lincoln park.

Pugilistic Pointers by Ray Pearson

THERE was gloom, and it was genuine gloom, around the loop spots at which devotees of boxing are wont to gather yesterday over the death of Les Darcy, Australian champion, at Memphis on Thursday. Let it be known that pugilistic folks are clannish and the truth is spoken. The boxers battle one another furiously in the ring, but let one of them "drop out" and not even the hint of a harsh word is spoken of him. Everybody who saw Darcy in Chicago liked the Australian kid not alone as a fighter but as a man, for he was modest, quiet, and friendly. Too bad we couldn't have more just like him and have them stick around.

* *

Larney Lichtenstein yesterday took his lightweight scrapper, Charlie Metrie, to Waterloo, Ia., where the Syrian stacks up against Neil Allison next Monday night. It's going to be a great day for Waterloo, for in the afternoon the White Sox play an exhibition against the Central association team of the Iowa town. Lichtenstein has invited Rowland's players to see the battle.

* *

Unless the dope goes wrong, Greek Knockout Brown is going to have a tough time on his hands the evening of June 2. K. O. tackles George Chip, the New Castle, Pa., middleweight, at Dayton, O.

Turndown for Pugilist Eager to Become Soldier

San Francisco, Cal., May 25.—Billy Murray, middleweight, has failed again to get into the army. The first time he tried to enlist he was rejected because of flat feet, the second time because of defective eyes.

You Can Play Better Golf
with the perfectly balanced, perfectly true clubs which the name Burke guarantees to you.
Burke Grand Prize Golf Clubs
Scientifically made. The finest materials and finish. Every club fitted with world-famous Burke extra select Hickory Shaft. Ask your dealer. Vardon's book, "The Selection of Golf Clubs," sent on receipt of 40 cts.
Catalog Free
BURKE GOLF COMPANY
61 Manning St., Newark, Ohio

FAUST GATHERS GOLF HONORS IN AD MEN'S MEET

Wins Low Gross, Low Net, and Third Flight from a Field of Forty.

BY JOE DAVIS.

Paul E. Faust won the main honors in the initial monthly tournament of the Western Advertising Golfers' association yesterday at the Wheaton Golf club. In addition to winning low gross and net in the afternoon round the Exmoor player won the third flight final. Faust registered a gross of 89 and a net of 81. A field of forty members reported. Low net for the nine hole qualifying round was won by J. H. Dunham with 38, while J. Simpson took the gross prize with 42.

The winners of the various flights were:

First, Guy C. Pierce; second, H. B. Fairchild; third, Paul E. Faust; fourth, W. Kentnor; fifth, W. E. McFarland; sixth, F. B. Cole; seventh, J. H. Ward; eighth, I. A. Lesher; ninth, E. C. Bode; tenth, R. B. Johnston. Consolation winners were J. Simpson, C. E. Johnson, Guy Sullivan, F. W. Wallis, J. B. Lenfestey, E. G. Wheeler, A. B. Campbell, T. J. Morris, and W. W. Sheppard.

Star Match at Glen View.

It would hardly be possible to find a more attractive four ball match than that arranged by the Glen View club today for the benefit of the Navy league. Charles Evans Jr., amateur and open champion, and Jack Hutchinson, Glen View professional, will meet Robert A. Gardner, twice amateur champion, and Jim Donaldson, Chicago professional, in a thirty-six hole match, the first half starting at 10:30 o'clock and the second at 2:30 p. m.

Choice of partners was made by the flip of a coin, but it makes little difference which way the men are paired. All four know the course well, Jim Donaldson having played over it for seven years, while it may be recalled that Gardner scored the first victory ever obtained by a young western player over Walter J. Travis on this course.

Naval Bands Will Be There.

The match is to be given a naval setting, as a squad of jackies from the Great Lakes Training station will take charge of the gallery and two bands from the station will play. The clubhouse will be decorated with flags of the allies.

Kieckhefer's Fast Play Beats Capron, 50 to 23

August Kieckhefer of Milwaukee showed another great flash of speed in the all star three cushion tournament at Mussey's Monroe street room last night, defeating Joe Capron, 50 to 23, in 42 innings. On Tuesday, against McCourt, Kieckhefer went out in 41 innings. Kieckhefer, who had high run of 7, scored 42 points in 32 innings. Score:

KIECKHEFER—1 1 3 0 1 0 0 0 3 0 1 1 2 1 0 0 2 0 0 7 0 0 0 4 2 2 4 1 0 1 0 4 0 0 2 0 1 3 0 0 0 0 2—50.

CAPRON—1 1 1 0 0 0 0 0 1 0 0 0 0 0 0 0 1 0 1 0 0 1 1 0 2 1 3 0 1 0 0 3 4 0 0 0 0 0 0 0 0 0 —23.

Pierre Maupome of Cleveland went into a tie for second place with Cannefax by defeating Charley McCourt of Cleveland, 50 to 14, in sixty-nine innings in the afternoon. Maupome scored one four, five three, and eight doubles. McCourt had a trio of four, one three, and six doubles. Score each tenth inning:

MAUPOME—11 19 25 34 39 46 50—Innings, 69.
McCOURT—9 16 23 40 32 34 44—Innings, 68.

Tonight Lean will play McCourt at 8 o'clock.

MAINE, 4; BARRINGTON, 2.

Maine Township High practically clinched the quadrangular interscholastic pennant by beating Barrington High, 4 to 2, at Des Plaines. Schulte held the losers to three hits. Score:

Maine T.	R	H	P	A	Barrington.	R	H	P	A
Schulte, p.	0	1	0	4	Schwenn, cf.	0	1	2	0
Legette, 1b.	0	0	8	0	Kraus, 1b.	1	0	4	2
Connor, cf.	0	2	0	0	Powers, ss.	1	1	1	1
Geisen, c.	1	2	10	1	Let'sky, 3b.	0	0	1	1
Helmick, 2b.	1	1	4	2	Collins, 2b.	0	1	2	1
Lag'sen, 3b.	1	0	2	1	Berghorn, c.	0	0	4	2
Burg, ss.	1	1	1	1	Stiefen, cf.	0	0	2	0
Koerner, lf.	0	2	2	0	Bar'mew, p.	0	0	3	0
Spiegler, rf.	0	1	0	0	Water'n, rf.	0	0	0	2
Totals	4	10	27	9	Totals	2	3	18	9

Maine T. ....0 3 0 0 0 1 0 0 *—4
Barrington ....0 0 1 0 0 0 0 0 1—2

Errors—Schulte, Geisen [2], Lagerhausen [2], Letofsky, Collins [2], Bartholomew. Struck out—Schulte, 8; Bartholomew, 4. Base on balls—Schulte, 1.

Soccer Delegates Go East.

President P. J. Peel, William Cameron, and George H. Kirk, delegates from the Illinois State Soccer league, left for Boston last night to attend the annual meeting of the United States Football association tomorrow and Monday. Peel is a nominee for the presidency.

SPALDING
GOLF · TENNIS BASE BALL
The Mark of Quality Throughout The World
ANNOUNCEMENT
Decoration Day Sports Needs
For your PLAY on Decoration Day be well prepared with Spalding equipment. Whether you are to play golf, tennis or baseball, whether you need a bat, golf ball, racket or complete new outfit for these or any other sports, make your selections from our complete stocks.
Spalding Service Is Rendered by an Intelligent Salesforce.
Catalogue on request
A. G. Spalding & Bros.
28 S. Wabash Ave.

Exhaust Echoes

THE Chicago Automobile club embarks this morning on its first sociability run of the year, the course being a 180 mile jaunt to Cedar lake, Ind., and return. Declining to take the affair too seriously, the runs and tours committee has offered prizes for such accomplishments as carrying the most passengers, having the most tire trouble, and blundering most nearly upon a prearranged but secret time schedule. Forty cars were entered up to 6 o'clock last evening, as follows:

Apperson, J. C. Erbst; Austin, O. W. Huncke; Buicks, A. Boutoux, Harry N. Fowler; Chandlers, A. H. Aylesworth, John De Long, Mrs. J. H. Hawkins, J. C. Henderson; Cole, F. E. Lammert; Columbia, George Hibben; Drexal, L. H. Wilson; Haynes, Charles Stiesel, Douglas Wray Jr.; Hudsons, A. B. Cooley, Z. C. Elkin, Victor Ortlund, E. A. Turner; Jefferys, John Kercher, Harry E. Leasure, Harry E. Leasure Jr., F. C. Maylowe; Kings, W. W. Rice, Sidney Smith; Kissel, J. E. Callender; Marmon, L. H. Des Isles; Moline Knights, J. T. Brown, B. Kronthal; Overland, Sheppard Butler; Packards, A. N. Eastman, Herman Mersbach, W. R. Roberts; Paiges, S. A. Ghent, D. W. McKenzie; Pathfinder, W. M. Gelderman; Reos, E. F. Engel, Harry Heilbronner; Scripps-Booth, B. B. Ayers; Stearns-Knight, F. A. Borchers; Studebaker, L. T. Dwyer; Westcott, A. N. Ryckoff.

The start will be made from Grant park at Monroe street at 8:30 a. m. Special driving contests, a ball game, a chicken dinner, and other allurements await the tourists at Cedar lake and there will be a dinner and dance at the club on their return.

* *

Three automobiles carrying representatives of the Milwaukee Hotel association made the trip from the Wisconsin city to Chicago yesterday, each following a different route, while the occupants made notes of road conditions. The party returned to Milwaukee in the afternoon and evening, seeking out a different series of roads, the object of the trip being to obtain first hand information as to the best available motor route from Chicago to Milwaukee. When this is determined to the Milwaukeeans' satisfaction the road will be marked and a map issued for the convenience of such motorists as may be planning the northward trip along the lake shore.

* *

The latest from the Chicago speedway management is an announcement that such ticket brokers' premiums as are paid for admission to the auto derby on June 16 will not go into the brokers' pockets, but will be donated to the Red Cross. The scalpers, it seems, have indicated a desire to do their bit.

SUBURBAN PREPS IN MEET TODAY

Suburban high schools will hold their annual track and field championships this afternoon on the new Oak Park field. The prep runners expect to establish some records, as the class of individual stars will force the going in the sprints and jumps. Eight teams will be represented.

Oak Park will be weakened by the loss of Capt. Jack Pentecost, who is seriously ill with pneumonia. He became ill Thursday while attending class and yesterday the doctors announced he had pneumonia. Pentecost was counted on as a sure point winner in the broad jump and pole vault.

Catholic Preps to Hold First Track Meet Today

Catholic high school track athletes will hold their first annual meet today at De Paul field. As the championships will be an innovation for the six schools none ranks as favorite. The schools which will have teams are: De La Salle, St. Cyrills, St. Ritas, St. Philips, St. Patricks, and De Paul. Both senior and junior championships will be decided, three places counting in each.

MAROON TEAM TO PLAY ILLINI FOR NET HONORS

Clark and Littman Tackle Becker and McKay Today in Doubles Final.

BY MAROON.

Chicago and Illinois will play this afternoon for the conference tennis doubles championship. Clark and Littman of the Maroons are paired against Becker and McKay of Illinois. Becker also will meet Wente of Rose Polytechnic for the singles title.

Clark and Littman of the Maroons won an easy semi-final doubles match from the Ohio pair and the Illinois doubles team eliminated the Rose Poly men. Summaries:

Singles, second round—Clark, Chicago, defeated Maxon, Ohio, 6—4, 6—3; Zuck, Ohio, defeated Nath, Chicago, 6—3, 6—2.

Semi-finals—Becker, Illinois, defeated Clark, Chicago, 6—3, 6—3; Wente, Rose Poly, defeated Zuck, Ohio, 6—3, 2—6, 7—5.

Doubles, semi-final—Becker and McKay, Illinois, defeated Owens and Wente, Rose Poly, 6—1, 6—3, 6—1; Clark and Littman, Chicago, defeated Zuck and Maxon, Ohio, 7—5, 4—6, 6—2, 6—2.

Oak Park Tennis Players Capture Doubles Title

Breucil and Kellberg of Oak Park won the doubles championship of the Suburban High School Tennis league in the tourney on Oak Park's new athletic field. In the title match the home pair defeated White and Clague of New Trier, 6—1, 6—0, 6—1. Today the singles championship will be decided at the same courts. Doubles scores:

First round—Breucil and Kellberg, Oak Park, defeated Bissel and Biglow, Evanston, 6—2, 6—3; White and Clague, New Trier, defeated Levin and Vanderpool, U. High, 6—1, 6—1; Hitchkiss and Wade, La Grange, defeated Holmes and Lindameyer, Deerfield, 6—3, 6—3; Beckley and Evans, Riverside, defeated Bartlett and Day, Thornton, 2—6, 6—2, 6—2.

Semi-finals—Breucil and Kellberg, O. P., defeated Hotchkiss and Wade, La Grange, 3—6, 6—2, 6—1; White and Clague, New Trier, defeated Beckley and Evans, Riverside, 6—2, 3—6, 7—5.

Final—Breucil and Kellberg defeated White and Clague, 6—1, 6—0, 6—1.

Merrily They Roll Along at Mozart Park Today

Roller races for men, boys, and girls are on the program at Mozart playground, Hamlin and Palmer avenues, at 3 o'clock this afternoon. Ten events are carded. Director Fred Schwind of Mozart park received 497 entries. The races will be under auspices of the Fullerton Avenue Business Men's association. The feature race will be a 4,800 yard eight lap open relay for which there are seven team entries—Lexington A. C., Opal A. A., Dreamland, Alverno A. C., Kosciuszko park, Commercial playground, and Mozart playground.

Sinai Girls' Nine Wins Indoor Ball Game, 21-16

Sinai Social center girl athletes won another contest last night. They defeated Palatine, Ill., high school misses in an indoor baseball game, featured by some healthy wallops, 21 to 16. Two sisters provided the losers' battery. Score:

Palatine ....0 2 3 0 3 1 0 0 7—16
Sinai ....9 0 0 1 5 3 1 2 *—21

Batteries—Mildred and Myra Smith; Minnie Cohn and C. Kramer.

$1.50
Everybody's Talking About Kaufman Straws
The greatest values we have ever shown, whether it's a straight brim straw, soft brim, Porto Rican, Milan or Florentine—no matter what you pick, it can't be duplicated elsewhere for less than double the price.
Genuine NIKKO PANAMAS with scarf bands $2.65
SOUTH AMERICAN PANAMAS $3.50 and $4.75
Kaufman
109 W. Madison St., nr. Clark
4 W. Van Buren St., nr. State
17 So. Dearborn St., nr. Madison

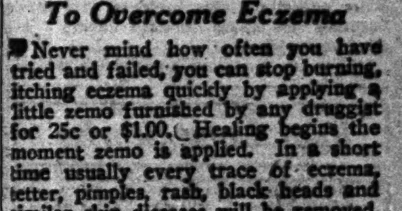
BOXFORD
A CONSERVATIVE LION STYLE WITH THE OVAL BUTTONHOLE
Lion Collars
OLDEST BRAND IN AMERICA
15c EACH 6 FOR 90c
UNITED SHIRT & COLLAR CO., TROY, N.Y.

To Overcome Eczema
Never mind how often you have tried and failed, you can stop burning, itching eczema quickly by applying a little zemo furnished by any druggist for 25c or $1.00. Healing begins the moment zemo is applied. In a short time usually every trace of eczema, tetter, pimples, rash, black heads and similar skin diseases will be removed.
For clearing the skin and making it vigorously healthy, always use zemo, the penetrating, antiseptic liquid. It is not a greasy salve and it does not stain. When others fail it is the one dependable treatment for skin troubles.
The E. W. Rose Co., Cleveland, O.

Subscribe for The Tribune.

COOPER'S BENNINGTON
Spring Needle Underwear

Original Cooper's Spring Needle Underwear Bennington
"The Stretch That Springs Back"
The durability, comfort and perfect fit of Cooper's-Bennington are due to the exclusive use of Cooper's Spring Needle Fabrics.
Both the material and the machines upon which it is made are inventions of Cooper of Bennington, Vt. Cooper's Spring Needle Fabric has the remarkable durability that has made Cooper's-Bennington famous as "the three year underwear," and the elasticity that makes it fit comfortably in any position.
The closed crotch, the French neck, the flat unchafing seams, the shoulder insert, shaped legs, rib-knit cuffs and ankles of Cooper's-Bennington are all comfort items which add to the strength and wear-service of the garment.
Merchants can secure the genuine Cooper's-Bennington only from the manufacturer. Any dealer who hasn't your size can get it promptly from
Black Cat Textiles Company
Makers Also of Black Cat Reinforced Hosiery for Men, Women and Children
KENOSHA, WIS.
Chicago Office, 237 S. 5th Avenue
Telephone Wabash 320
Made for Summer Wear in—
¼ Sleeve—Ankle Length
½ Sleeve—Oxford Length
Long Sleeve—Ankle Length
No Sleeve—Knee Length
The picture shown here was specially posed to demonstrate that Cooper's-Bennington never binds, sags nor wrinkles but always fits perfectly even in the most unusual postures.

FASHION'S BLUE BOOK

BY CORINNE LOWE.

NEW YORK.—[Special Correspondence.]—People are no longer content with trimmings. They must, perforce, trim the trimmings. No better example of this occurs than in the Hercules braid which has lately come to the fore. No Hercules is apparently strong enough to stand by itself, for tiny fur edges mark some of the new examples of its use and on other occasions wide braid of this type becomes the playground for cheery colored embroidery.

Many are the new accessories which cheer life's barren way—among others are ostrich trimmed mantelets to take the place of the ubiquitous fur confection. Another new conceit which sprang up with Callot is the mantle trimmed with alternate white and dark skunk. Waistcoats of piqué and gingham are both immensely smart. And the big feather fan of the summer has been honorably discharged in favor of small models painted on either paper or silk and held with sticks, often of sandalwood.

But what have accessories to do with the sturdy business of being a golfer? Here in her businesslike coat of black and brick red checked wool, with her serge skirt of the same brick red, this person says, "Look some place else for your magazine cover sportswomen. I made the last in six."

Real Love Stories.

"The Tribune" will pay $5 for every real love story published. If you know one, submit it, and write no more than 300 words. Address Doris Blake, "The Tribune," Chicago. No manuscripts returned. If you have a perplexing love affair upon which you need the counsel of a friend, write Doris Blake. Send stamped, addressed envelope if you wish personal reply.

What Ideals Will Do.

TWELVE years ago a brilliant young woman of excellent family, a teacher of languages in a well known eastern college, on a return trip from Europe met a polished German-American. Their friendship rapidly developed into love, and after a

brief courtship they were married in New York and proceeded on to his western home.

He had told her that he was a widower and had two children. When they arrived at his home she found that he had deceived her in almost every representation. He was scorned among his fellow townsmen for his idleness, incompetence, and absolute dishonesty. His unpretentious home was unpaid for, as were also his former wife's doctor and funeral bills. In fact, he owed everybody in the town. But did she turn from him in disgust? Not she!

Being a woman of unusually high ideals, she proceeded to make the best of her mistake. She settled up to a penny his debts and then packed him and his two children back to the east, where she again secured her former position. She placed the children in a good school and for several years personally tutored her husband until he was able to pass the entrance examinations to college.

He will graduate this year from a well known college. Whether she has succeeded or not in instilling honor and uprightness in him is a question I cannot say, but she has made him become, outwardly at least, what he pretended to be when he won her love. Not one word of regret or complaint has ever passed her lips. A. E.

Grace Seeks Advice.

"Dear Miss Blake: Do you think it proper for a young girl to meet her beau at the buggy when he comes to see her at her home? GRACE D. G."

No, Grace, it is much better for you to wait in the house until he comes up and rings the bell.

E. L.: At Your Age and Height You Should Weigh 127

BY ANTOINETTE DONNELLY.

If you missed the Antoinette Donnelly series telling how she reduced Mrs. Eva Lane thirty-six pounds in six weeks, or how she added twenty pounds in five weeks to Miss Helene Barnett's weight, or how she corrected a head of dry, thin, falling hair and an oily scalp with dandruff, or the article on treating Miss Hill's complexion for pimples and blackheads, send a stamped, addressed envelope and the information will be mailed to you. Any other questions pertaining to beauty and hygiene will be gladly answered.

E. L.: A WOMAN 5 FEET 4 inches at the age of 26 should weigh 127 pounds. I am sorry, but I do not know anything about the preparations you mention. I am printing my formula for depilatory for you. For permanent relief nothing is as effective as the electric needle for the removal of superfluous hair, and where the superfluous hair is on the face the electric needle is always recommended. However, a good depilatory may be applied to other parts of the body where it is desirable that superfluous hair be removed. The following is one of the best depilatories: Sulphide of barium, 2 drams; oxide of zinc and starch, each 3 drams. Mix these well and keep tightly corked. When you apply this depilatory add sufficient water to make a paste. The paste is then spread over the part and allowed to remain a couple of minutes. Then wash it off and apply a cold cream or soothing ointment. There will be resulting irritation. Generally you can tell when the paste has been on long enough by a slight burning sensation. Peroxide of hydrogen may be used in milder cases. It bleaches the hair. It should be diluted with equal parts of water and the strength gradually increased. It is applied by using a piece of cotton wet with the solution. This procedure must be repeated daily for a while before the desired result is obtained. An application of equal parts of peroxide and ammonia will bleach the hair first and after many applications tends to rot it.

SAVE THE FRUIT CROP

Sold in convenient bags and cartons
Don't let any fruit be wasted this year. When canning and preserving
"Sweeten it with Domino"
Granulated, Tablet, Powdered, Confectioners, Brown

IMPRESSIONS OF THE WEEK

By Mae Tinée.

Large correspondence and correspondents all good natured.

Leading question: "Is William Hart really coming—when?"

Only afflicted by poetical muse three times—twice only slightly.

Say all you like about your coffee and black tea. My best work's done on buttermilk.

Think "The Final Payment" with Nance O'Neill proves that lady an artist of the shadow as well as of the speaking stage.

Everybody kept yawning in the theaters. Spring has cabs.

Dreamed an awfully clever pun—something about "everybody that moves is not in moving pictures." Couldn't think of it when I woke up. 's Shame!

Everybody's going to be happy on Sunday when they get Charlie Chaplin with their SUNDAY TRIBUNE. O, boy!

Falling off of the sex stuff.

Was compelled to see Roscoe Arbuckle three times while waiting for another picture. Like him all right, but nuff's nuff!

Want to go to the ball game on Sunday if only to get even with Ring Lardner for the picture he drew of me. It's going to be awful for him, for he's so shy. Anyhow, nobody can question his patriotism.

* *

COMMENT

And so at last we are to see "The Spirit of '76"! Monday night at Orchestra hall. May our long wait be rewarded by something well worth while!

Pictures of the newspaper artists' baseball game to take place tomorrow at Cubs' park will be taken by the Zenith Motion Picture company and will be displayed at the Castle theater Monday. All proceeds from this film will go to swell the Red Cross funds.

* *

ASK ME! ASK ME!

READER: Following is the cast of "A Romance of the Redwoods": Jenny Lawrence, Mary Pickford; "Black" Brown, Elliott Dexter; Jim Lyn, Charles Ogle; Sam Sparks, Tully Marshall; Dick Roland, Raymond Hatton; the sheriff, Walter Long, and John Lawrence, Winter Hall. Y'wekkum.

P. F. M.: Your letter was most interesting. I am always so glad to hear from you.

G. N.: The Rothacker Film Manufacturing company is located at 1339 Diversey parkway.

CECIL: Following is the cast of "The Bad Boy": Jimmy Bates, Robert Harron; his father, Richard Cummings; his mother, Josephine Crowell; Mary, Mildred Harris; town marshal, William H. Brown; Clarence, James Harrison; Ruth, Colleen Moore; yeggmen, Elmo Lincoln and Harry Fischer. Not the least bit of trouble. Always glad to oblige you.

D. F. C.: Your poetry is almost as good as mine!

JOHN: Following is the cast of "The Checkmate": Roy Vangrift, Frank Mayo; Pa Marley, Daniel Gilfether; Ma Marley, Mollie McConnell; Dick Cooper, Henry Grey; Addie Smith, Margaret Landis; Bill Meyer, Cullen Landis; country minister, Edward Jobson; Ida and Claire Marley, Jackie Saunders. Sherwood McDonald directed this production. You are entirely welcome.

BETTY SCHADE

She Is One of the First of America's War Brides. A loving Cup Was Presented to Her by Admiring Universalites on the Occasion of Her Marriage to Sergt. Ernest Shields of the Hollywood Coast Artillery.

LOOP FEATURE FILMS

ALCAZAR, 60 West Madison—"In Again, Out Again," with Douglas Fairbanks; "A Reckless Romeo," with Fatty Arbuckle.

BANDBOX, Madison near La Salle—"The Soul of a Magdalen," with Olga Petrova.

BIJOU DREAM, 114 South State—"A Poor Little Rich Girl," with Mary Pickford.

BOSTON, Clark near Washington—"The Beautiful Lie," with Frances Nelson.

CASINO, 58 West Madison—"The Grudge," with William D. Hart.

CASTLE, Madison near State—"The Silent Pardner," with Blanche Sweet.

CHICAGO, State near Lake—"The Silent Pardner," with Blanche Sweet; musical comedy.

COLONIAL, Randolph near State—"The Barrier," drama.

GEM, 450 South State—"Work," with Charles Chaplin; seven acts of vaudeville.

HOBY, 40 South Clark—"Money's Mockery," with Eddie Lyons.

LA SALLE, Madison near Clark—"Should She Obey?" drama.

ORPHEUM, State near Monroe—"Maternity," with Alice Brady.

PASTIME, 66 West Madison—"The Checkmate," with Jackie Saunders.

PLAYHOUSE, Michigan near Van Buren—"A Doll's House," with Dorothy Phillips.

ROSE, 62 West Madison—"A Romance of the Redwoods," with Mary Pickford.

STAR, 68 West Madison—"As Man Made Her," with Gail Kane.

STUDEBAKER, Michigan near Van Buren—"Poppy," with Norma Talmadge.

THEATORIUM, State near Lake—"Treason," drama.

U. S. MUSIC HALL, State near Harrison—"Somewhere in France," burlesque.

WORLD, 61 West Randolph—"The Innocence of Lizette," with Mary Miles Minter.

ZIEGFELD, Michigan near Seventh—"The Soul Master," with Earle Williams.

The Successful Home Garden

This department will appear daily and Sunday in "The Tribune." Inquiries from readers desiring through neighborhood and back yard gardens to decrease the cost of living should be addressed to The Garden Editor.

BY J. F. H. HEIDE—ARTICLE 83

Bulletin.

SOW NOW—Green pod beans, wax beans, field beans, beets, Brussels sprouts, midseason cabbage, late cabbage, Savoy cabbage, red cabbage, cauliflower, early carrots, late carrots midseason celery, celeriac, Swiss chard, early corn, summer endive, kitchen herbs, kohlrabi, leek, lettuce, midseason peas, radishes, rutabagas.

PLANT NOW—Midseason potatoes.

TRANSPLANT NOW [if four leaves or more]—Early and midseason cabbage, Savoy cabbage, red cabbage, cauliflower, early celery, kohlrabi, lettuce.

Cabbage—Common and Savoy.

Jersey Wakefield, though not of the finest quality, is the early head cabbage best suited to our soils and climate. It is comparatively small, solid, sharply conical, matures quickly, and is, therefore, the best for an early crop or a late "catch crop." In the backyard bed the plants should be spaced eighteen inches apart in the row and eighteen inches between rows. In large gardens and field culture they may be eighteen by thirty-six inches. Seed may be sown even as late as June 23 and seedlings planted up to July 21.

A midseason variety of better quality, round to flat and wide spreading, is the Early Summer. It is for summer use, not for storage. Space them twenty inches apart in the backyard bed and twenty-two inches in the field, twenty-four inches between rows in the former and three feet in the latter. It may still be sown now or planted as late as June 20.

Ballhead, Flat Dutch, and Drumhead are large, spreading varieties, compact, round or flat, slow growing, for shipping, winter storage, and sauerkraut. Stored with the roots on, they improve in quality and solidity. On the backyard bed space them two feet each way; in field culture, thirty by thirty-six inches. It is sown before May 1, but will be transplanted between June 1 and 15.

Savoy cabbage is a very large head, wide spreading, with crumpled or puckered leaves, and apt to be looser. It is of superior quality and flavor, and may also be used in select sauerkraut for home use, in the proportion of one Savoy to two commons. Ironhead is the most satisfactory variety, either for early harvest or as a catch crop after lettuce or spinach. It may be spaced like the last preceding, sown till June 7 or planted till July 7.

If cabbage does not follow any of the cabbage family, and the ground diligently cultivated, there need be no fear of cabbage diseases.

The cabbage worm, a velvety green caterpillar one and one-quarter inches long when full grown, must be keenly looked for every second day, and picked off and destroyed [in the home garden] or sprayed with paris green or arsenate of lead [in field practice], until the plants begin to head; with hellebore after that. The common white butterfly lays the eggs which produce the cabbage worm—several broods in the season.

In cool, dry seasons the mealy plant lice may appear. Spray them with "Black Leaf 40."

When the top of a cabbage head does not yield to a firm pressure of the thumb, it is mature. Select the fit and leave the rest till later. After excessive moisture, followed by warm weather, some heads may break open.

Bright Sayings of the Children

"The Tribune" will pay $1 for each childish saying printed. The only condition is the story told must never have been printed in any magazine or paper. Write on one side of the paper only. It is not possible to acknowledge or return unavailable contributions. Address bright sayings to Aunty Bee, "Tribune," Chicago.

My little cousin is much afraid of cows. One day as her mother was walking along with her they saw a cow in a pasture. She said, "O, mamma, I'd hate to be a cow." Her mother asked her why, whereupon she answered, "I'd be afraid of myself." R. W. T.

One day Marjorie was the proud possessor of a yellow balloon. She and her little friend, Ethel, were out on the porch and Ethel begged to be allowed to hold the balloon, promising not to let the string go out of her hands. Marjorie passed the string over to her friend, who had held it scarcely a second when a sudden gust of wind whisked the balloon from her grasp, carrying it out from under the roof where the little yellow ball began to ascend rapidly, growing smaller and smaller.

Marjorie was crying heart brokenly. "Don't cry, Marjorie," consoled Ethel, "your balloon will doe straight up to Dod and when you dies you can doe up and det it." F. M.

My cousin, who is sensitive regarding her large nose, was one day rocking her little nephew and singing to him. Looking up at her he said: "Aunt Nell, your nose is just like a potato."

Indignantly she put him off her lap, saying: "That is a nice way to talk to Aunt Nell, who is rocking and singing to you—go away."

"He cuddled up to her and replied: "O, Aunt Nell, I mean a sweet potato." A. S. N.

Florence had been teasing for a little brother or sister to play with. Her mother told her she did not need a brother or sister; that she had a nice big dolly to play with. Florence replied: "But, mother, I don't want any dollie; I want a meat baby." C. M. G.

Tribune Cook Book

All recipes have been scientifically tested by Miss Eddington with current market materials and are indorsed by her.

BY JANE EDDINGTON.

With crackers up over 50 per cent we may realize that there is a wheat shortage. Let us eat oatmeal with head lettuce, 5 cents; leaf, 17 cents a box; cabbage down to 7 cents a pound.

That War Flour.

I COULD write ten pages on the subject of war bread, but in order to answer the questions of A. B. C. inside a week, I say: "Thank heaven Mr. Herbert C. Hoover has declared against bran. Moreover, it is one of the most ardent advocates of this vegetable glass who reports Mr. Hoover as saying in reference to his Belgian experiences: 'I saw people die when we increased the percentage of wheat in their bread, and I do not want to shoulder the responsibility of making the entire country eat whole wheat unless it wants to. Moreover, there are certain people who cannot eat bran, and the keeping qualities must be considered. If we would mill flour within thirty days of its consumption it might be a different thing.'"

Worms and weevils attack bran, Graham flour, brown rice, cornmeal with the germ, and all grain products of a similar nature, much sooner than they do white flour, white rice, etc. Commercially, this is of great significance. The waste from the spoilage of these things in summer may be seriously great.

Now, as to that indefinite word "nutritious." The man well nourished gets three specific benefits from his food. The quantitative thing is energy. The qualitative thing is general health, which depends on his having had enough energy making food, then a small amount of repair food, and on these being in his complete food supply body regulating elements, yes, mere intestinal canal regulators (bulk, roughage, ballast).

All the grains contain in round terms 1,600 energy units. You may call them food units, fuel units, heat units, or calories. A man who eats plenty of vegetables and fruit need not worry if he eats these grains for no other purpose than the energy they yield, and he will get practically as much energy from patent flour as from whole wheat, and as much from white rice as from brown.

If he wants intestinal regulator or bulk, he gets this from any bran present, the driest, and stiffest and glassiest of cellulose, when he might get it from the soft, even bland, cellulose of green vegetables.

As to those minerals, infinitesimal seeming in amounts, whose presence in foods are absolutely essential to health (iron for the blood, lime and phosphorus, etc., for gland stimulation, secretions, etc.), these things are what give foods flavor and aroma. Good cooking is a greater insurance of their being present in sufficient quantities in our foods than is any milling on a commercial scale.

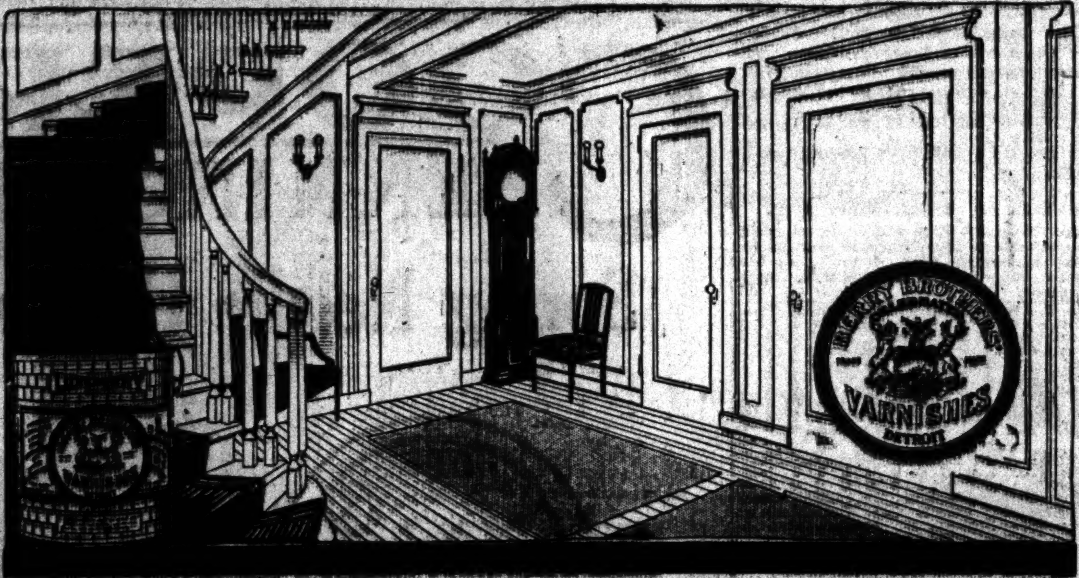

Luxeberry Enamels

LUXEBERRY ENAMELS, white, ivory and 3 shades of gray, produce the most artistic and lasting enameled interiors possible. They give beauty without frailty, and such interiors cost no more than many other wood finishing methods. The rich, full finish will not crack or chip, and washes like a china plate. Gloss or dull effects.

For floors, oilcloth and linoleum, and all interior work where the wear is severe, use LIQUID GRANITE—the lasting waterproof varnish. It makes a smooth lustre that is marproof, and kept handsome with a dampened cloth.

You can prolong the period of wear on varnished floors by touching up worn spots with LUSTERLO. Applied with a rag without friction, and dries overnight. Gives double service—greater wear and lower cost.

Among the Dealers Carrying These Finishes Are

DOWNTOWN

The Fair, State and Adams. [illegible]

NORTH AND NORTHWEST

[illegible]

WEST

[illegible]

SOUTH AND SOUTHWEST

[illegible]

Leading Architects Specify Berry Brothers' Varnishes 356

College Inn
Announces
Doraldina
The Sensation of New York
And Her Royal Hawaiian Players
MONDAY

Joy for that Jaded Stomach, with vim and energy for the day's work—Shredded Wheat with Strawberries, or other fruits—a combination of cooked whole wheat and the most luscious and nourishing of berries. The highest food value for the least money and the least bother. It is ready-cooked and ready-to-eat. Try it for breakfast or luncheon.

Made at Niagara Falls, N. Y.

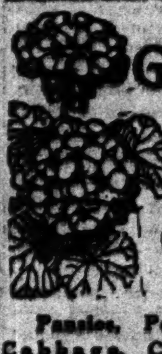

Geraniums
Cannas
Salvias
Cobaea and Vinca Vines
Pansies, Petunias, Lobelia, Cabbage, Cauliflower, Tomato, Pepper and Egg Plants, Tuberoses and Hardy Lily Bulbs
Vaughan's Seed Store
Randolph Street, Near Dearborn

AMUSEMENTS

RIVERVIEW
DANCE in the BIG PALACE BALL ROOM
UNDER THE TREES TO CAVALLO'S 50 PIECE BAND
MERRY GARDEN To Tomasso's Jaz Band
JUST DANCE Your Way Through RIVERVIEW
LAUGH AT THE BUG HOUSE
PIONEER DAYS
Enchanted Forest

PRINCESS | MAT. TODAY
ALL STAR COMBINATION
WILLIAM FAVERSHAM
HENRIETTA CROSMAN
CHARLES CHERRY
In Bernard Shaw's "GETTING MARRIED"
NEXT WEEK—SEATS NOW
FRANK KEENAN (HIMSELF) IN "THE PAWN"
SPECIAL SUMMER PRICES

MAJESTIC
GERTRUDE HOFFMAN
IN HER BIG NEW REVUE
"RUBEVILLE"
TEMPEST & SUNSHINE
NIGHTS 15-25-50-75c | MATS. 15-25-50c DAILY

White City
CHICAGO'S SUPREME SUMMER SENSATION
THE "GARDEN FOLLIES"
IN BEAUTIFUL TERRACE GARDEN

CROWN | ASHLAND AND DIVISION
NOW—Twice Daily
D. W. Griffith's Mighty Spectacle
THE BIRTH OF A NATION
Including Superb Orchestra
Mats. 25-35-50c.

COMISKEY PARK
BASEBALL PALACE OF THE WORLD
35TH ST. AND SHIELDS AVE.
BASEBALL TODAY
WHITE SOX vs. WASHINGTON
Game Called at 3 P. M.
Reserved seats on sale at The Hub and State St.

CORT—ANOTHER COMEDY SUCCESS
DAVID BELASCO Presents
SEVEN CHANCES
By ROI COOPER MEGRUE, Author of "IT PAYS TO ADVERTISE"
with FRANK CRAVEN, CARROLL McCOMAS and a Notable Belasco Cast

GARRICK—Matinee Today
MUSICAL COMEDY HIT OF THE YEAR
VERY GOOD EDDIE
ADDED FEATURE THE SENSATIONAL DORALDINA

OLYMPIC | Matinee Today
OLIVER MOROSCO Presents
The Ever-Popular Hawaiian Romance
The Bird of Paradise
CURTAIN RISES AT 8:15 SHARP

PALACE | MAT. TODAY
N. Y. Winter Garden Musical Extravaganza
Show of Wonders
COMPANY OF 150—15 SUMPTUOUS SCENES
Pop. Price Mats. Wed., Thur. and Sat.

ILLINOIS | MATINEE TODAY
NEW MUSICAL HIT
THE LOVE MILL
WITH RALPH HERZ

FOR FUN—
TURN TO THE RIGHT
AND GO STRAIGHT TO Cohan's Grand | Mat. Today and Decoration Day $1.50

POWERS' | LAST TIME TONIGHT
DAVID BELASCO Presents
THE Boomerang

VICTORIA | BELMONT AND SHEFFIELD
TODAY—MAT. and EVENING
"COMMON CLAY"
Next Week—Her Unborn Child

OTTOKAR CADEK, Violinist
Assisted by Lottie Van Houten
Central Music Hall, Sunday
$1.00, 75c, 50c.

Society and Entertainments

Laura Delano to Wed James L. Houghteling in Washington Today

MISS LAURA DELANO, daughter of Mr. and Mrs. Frederic A. Delano of Washington, D. C., is to have a quiet house wedding in the national capital this afternoon when she is married to James L. Houghteling. A large proportion of those present will be Chicagoans who have gone east to attend the wedding. Mrs. J. L. Houghteling, mother of the bridegroom, with her daughters, Harriet, Leila, and Marjorie, have been in Washington since the first of the week, and Miss Marjorie Houghteling will be one of Miss Delano's two attendants, the other to be her sister, Louise Delano.

The wedding will be followed by a reception at the residence, 1128 Sixteenth street. William Houghteling will act as his brother's best man and the ushers will be Rosecrans Baldwin, Francis P. Butler, William E. Clow Jr., [illegible] Peabody, Donald M. Ryerson, all of Chicago; [illegible] Crane of Washington, [illegible] of Cleveland, and Philip T. [illegible] of Indianapolis. Mr. and Mrs. [illegible] entertained the bridal party last [illegible] at dinner at their residence.

The trustees of St. Luke's hospital have issued invitations for the graduating exercises of the 1917 class of the training school for nurses of the hospital, which will be held on Thursday evening, June 7, at Trinity church, Michigan avenue and East Twenty-sixth street.

Mr. and Mrs. John H. Wood have opened their summer home, Myrtlewood, at [illegible].

Mr. and Mrs. Thomas Maclay Hoyne, [illegible] parkway, left on Tuesday for Cleveland to visit their daughter, Mrs. Frederick Ingraham.

Mrs. Fanny Bloomfield-Zeisler, Mrs. Carter H. Harrison, and Mrs. Andrew [illegible] McLaughlin will be guests today at [illegible] University of Michigan alumnae luncheon to be held at the Chicago College club.

The Alpha Phi luncheon will be held today in Field's tearoom at 12:30 o'clock.

The alumnae of St. Patrick's academy will give a Red Cross luncheon today at the Hotel La Salle.

The Chicago Automobile club will hold a "sociability run" today, going to Cedar Lake.

The annual luncheon given by the alumnae association of the Starrett School for Girls for the graduating class will be held today at the Blackstone hotel.

The Chicago chapters of the Delta Sigma Pi sorority will hold a May luncheon today at the Morrison hotel.

Illinois children will give a bazaar today at 1126 Argyle street, the proceeds to go to the Red Cross.

The University club of Evanston will give a garden party this afternoon, followed by a ladies' night dinner.

At South Shore Country club this evening the last of the season's "frolics" will be held.

Florian Znaniecki will give the last of his lectures on Poland this evening at Fullerton hall, Art Institute, under the direction of the University of Chicago. The subject is "Poland in the Present War."

MARRIAGES

Miss Josephine Harrison Rogers, daughter of Mrs. Josephine Rogers of [illegible] East Fifty-third street, has set Saturday, June 16, as the day of her marriage to Norman Wadsworth Harris, son of Mr. and Mrs. A. W. Harris. The wedding will be at 9 p. m. in the [illegible] church [illegible], followed by a reception at the Kenwood club.

Dr. and Mrs. E. M. Webster of 5421 University avenue announce the marriage of their daughter, Rowena, to Harry [illegible], son of Mr. and Mrs. Louis [illegible] of Wausau, Wis.

Miss Ethel Mae Haigh, daughter of Mr. and Mrs. Joseph Haigh of 5446 Indiana avenue, will be married next Saturday to Walter D. Key of East Troy, Wis., at the Washington Park Congregational church.

Miss Hannah Goodman, daughter of Mr. and Mrs. David Goodman of 1838 [illegible] avenue, will be married [illegible] to Nandor N. Landsman.

Miss Tessye Louise Cohn, niece of [illegible] of 5602 Blackstone avenue, will be married tomorrow to Laurence [illegible].

Mr. and Mrs. Phineas Rosenbloom of [illegible] Michigan avenue announce the marriage of their daughter, Isabel Ruth, to [illegible] Weber.

Mr. Harry Byrne, 5457 Hyde Park boulevard, announces the engagement of his daughter, Elinor, to Harold Cushing Clifford, son of Mr. and Mrs. I. C. Clifford, of [illegible] Drexel boulevard. The wedding, which was originally planned for the fall, will take place in June.

The wedding of Miss Helen Hoffstot, daughter of Mr. and Mrs. Frank N. Hoffstot, of 180 West Fifty-ninth street, New York, to [illegible] Hammond of Chicago will take place on June 9 at the country residence of the bride's parents at Sands Point, Port Washington, Long Island.

ENGAGEMENTS

Mr. and Mrs. John Watters of Wilmette announce the engagement of their daughter, Georgia Adeline Loy, to Roger [illegible] Peterson.

Mr. and Mrs. T. S. McGivern of 6516 [illegible] announce the engagement of their daughter [illegible] to [illegible], son of Mr. and Mrs. George H. [illegible] of 6004 Minerva avenue.

[illegible] Arthur Evans announce the engagement of their niece, [illegible] Farmer of 937 Buena terrace, to [illegible] Clark Collard.

The engagement is announced of Miss [illegible] Lieberman, daughter of I. Lieberman of 2012 Jackson boulevard, to [illegible] Levin.

Chicagoan Pens Radcliffe Song.

Cambridge, Mass., May 25.—[Special.]—The Radcliffe song to be sung on class day has been composed by Miss Sophia [illegible] of Chicago. Miss Morris' [illegible] honors out of thirty [illegible] the entire college, gathered [illegible] of Agassiz house, will sing [illegible] farewell song to academic life.

G. A. R. Statue Unveiling.

[illegible] on the monument "Soldier at [illegible]" will be unveiled tomorrow [illegible] by Columbia post, G. A. R. [illegible] Home cemetery in honor of [illegible] departed comrades. Assembly [illegible] in Memorial hall at 1 o'clock [illegible] post will proceed to the cemetery.

Miss Ruth Marie Cornell

Miss Ruth Marie Cornell, daughter of W. F. Cornell of Kansas City, Mo., will be married today to Earle H. Bowlby of 5466 Everett avenue, son of Prof. and Mrs. S. T. Bowlby of Rock Island, Ill., at the residence of the bride's uncle, Dr. William D. Harper of 5441 Michigan avenue.

CLUB AND PATRIOTIC WORK

There was standing room only at the third meeting yesterday of the sections for housewifely thrift of the Woman's Club Unit for Patriotic Service. Mrs. Charles Gray, formerly of the faculty of the Iowa Agricultural college, spoke on the cold pack method of canning. A plan for getting the truck gardeners to put up signboards announcing what they had to sell was discussed. Women were urged to turn their automobiles into market wagons and get out into the country for vegetables. Canning parties instead of bridge parties were advocated.

The Illinois division of the woman's committee of the National Council for Defense is not going to wait for the other states to become organized, but is going right ahead with registration. Two hundred and fifty thousand booklets are to be printed as a preliminary statement of the work and sent out to women's organizations all over the state. At yesterday's meeting of the executive committee Mrs. James W. Morrison and Mrs. Joseph Coleman were added to that committee and Miss Lavanche Hawes, head of the Illinois branch of the Camp Fire Girls' association, was placed on the advisory committee. Miss Harriet Vittum, director of the Illinois branch, is receiving many letters from all over the state asking how the writers may cooperate.

Judge Landis, who has offered his jury room in the federal building for the new headquarters of the woman's committee of the Liberty Loan, of which Mrs. Kellogg Fairbank, Mrs. Antoinette Funk and Mrs. George Bass are the Chicago subcommittee, was the first visitor to the rooms when they were opened yesterday, offering his congratulations to Mrs. Funk for the woman's plan of campaign. The blue application blanks for the women subscribers to the loan have failed to arrive and they will not be waited for.

"Any color will do," said Mrs. Fairbank, "as long as people only buy."

There will be a meeting on Monday at noon in the National Defense rooms, at 120 West Adams street for wives and representatives of bankers to form a drive committee for speeding up the Liberty Loan sales for the last ten days previous to June 15.

The junior auxiliary of the Mark Nathan Jewish Orphan home is giving an informal dance at the Hotel La Salle Sunday evening. A thousand young people are expected. The dance is for the benefit of the orphans in the home.

The Harmony club will give a May party and dance tonight at [illegible] hall, Sixty-first street and Cottage Grove avenue.

"Mothers' day" was celebrated by the Millard Avenue Woman's club at the Hotel La Salle yesterday afternoon in honor of Mrs. Isabelle Hotchkiss of La Jolla, Cal., founder of the club.

Wireless Tattles on German U-Boats; Saves Chas. R. Crane

BY CINDERELLA.

RICHARD T. CRANE III. is private secretary to Secretary of State Lansing and his head is said to contain innumerable things that lots of people are wishing they knew.

But here's something: Charles R. Crane, father of the secretary to the secretary, has safely arrived in Russia. But that isn't his fault. But rather that of two indiscreet German submarines.

It seems that the ship on which a part of the American mission to Russia was crossing the Atlantic came between two U-boats having "conversations," as Herr Zimmermann would doubtless say, whereupon the Crane ship beat up the sea in a truly miraculous manner, being thoroughly warned by the enemies' wireless, and escaped a wet evening.

Advices from Russia seem to indicate that every day's a holiday now—nobody works, not even father, and everybody 'cepting the government's on a spring vacation.

Washington is said to be the nicest place to be just now; foreign missions, officials, exciting bits of news, men looking for commissions, something doing every minute.

Yesterday Mr. and Mrs. Richard T. Crane III. had what might be called "some party" in honor of the forthcoming bridal rites today of Laura Delano and Lawrence Houghteling, who's called "Europe" for short nowadays.

The Cranes have a houseboat in the Potomac and took the entire bridal party down stream twenty miles for a day's frolic.

As the weather has been in the 80s for some time in Washington, all the trees are in full leaf and the meadows and fields riotous with flowers, so a very idyllic and delightful time was had by all.

The Charles Schweppes have a little rather new son, a week or so old, a grandson of John G. Shedd. This infant is a very nice finishing touch to the splendid new Tudor house of the Schweppes' on Lake Michigan at Lake Forest. I haven't yet seen the Schweppe house, but the solemn and awesome manner with which people affirm that it is the most beautiful interior in Lake Forest village makes one take notice.

The house has the stone interior finish and fashionable severity of the moment, combined with very rare, handsome, and comfortable accessories.

Mrs. Schweppe is a charming hostess, young, brilliant, amiable, hospitable, popular, and her house is certain to be a social center.

Mr. Shedd is now about to build a house in Lake Forest for his second daughter, Mrs. Kersey Reed, and it will be interesting to see her choice of a period and all that!

* *

Jewish Bazaar for Hospital.

Twenty-five Jewish charitable and social organizations have taken booths at a bazaar to be held June 16 to 24 for the purpose of raising the $30,000 needed to reopen and reëquip the Maimonides hospital at West Fifteenth place and South California avenue.

The $200,000 five story structure, according to building experts, represents the newest ideas in hospital design.

* *

Banquet for Graduate Nurses.

Twenty members of the graduating class of 1917, the largest class of nurses ever graduated from the West Side hospital, were entertained by the West Side Hospital Alumnæ association at its annual banquet in the Auditorium hotel last night.

PURE Ready to Use 15¢
GULDEN'S Mustard in the Familiar Handy Bottle
AT GROCERS & DELICATESSENS
Housewives can add new delight to favorite foods by serving Gulden's as a relish. Try Gulden's today.
An American Standard for 50 Years

Mrs. David H. Gifford
CHAMBERS PHOTO

Mr. and Mrs. A. C. Annett announce the marriage of their daughter, Ethel, to David H. Gifford, son of Mr. and Mrs. H. W. Gifford of 6425 Greenwood avenue. The wedding took place on May 12.

Talk on Education Ideals.

William J. Bogan, principal of the Lane Technical High school, will speak today at the luncheon of the Irish Fellowship club on "Changing Ideals in Education."

130,000 Gardens, $2,600,000 Value, Campaign Result

Ten thousand idle acres have been planted to vegetables during the recent campaign, according to officials in charge of the Garden bureau. As evidence of the effect on the general public it is estimated that the value of various products will be at least $2,600,000, all of which will come from land formerly unproductive.

Records at the bureau show that the average size of the new gardens is 3,125 square feet, or thirteen gardens to the acre. The estimate that 10,000 acres have been planted is based on the amount plowed by the bureau and the acreage known to have been planted in addition. This gives a total of 130,000 gardens, and it is believed that an estimate of an average yield of $20 for each is low.

"We have decided to keep up our sale of seeds at 36 North Clark street for one more week," said R. H. Starbuck, who has been active in the work ever since the start of the movement. "The demand has been surprising. We have sold fully $10,000 worth of seeds at cost. Men, women, and children have made purchases for many weeks at the rate of 2,000 a day. Some of the children buy only a penny's worth of seeds. A nickel will buy three packages.

"The work has been taken up by numerous organizations in communities all over the city, and we are greatly pleased over the result."

* *

Legler Urges Library Publicity.

More than 9,000,000 people in sixty-nine cities of over 100,000 population fail to make use of public libraries, simply because of the lack of proper advertising and publicity of the resources of the library, said Henry E. Legler, librarian of the Chicago public library, at a public library advertising and publicity conference in the Hotel La Salle last night.

* *

Stimulate College War Work.

The Psi Upsilon club has opened permanent quarters on the fourth floor of the Automobile club building, and as soon as its war work, which is to be the club's chief interest, is well under way a housewarming will be given.

The club is working out a plan that will be most helpful and will advocate especially applications for the Liberty loan and membership in the Red Cross.

DEATH NOTICES.

ALDRICH—George Causen Aldrich, husband of Elizabeth Walters Aldrich, at Asheville, N. C., Wednesday, May 23. Funeral Graceland cemetery chapel, Saturday at 2:30 o'clock.

BIDWILL—Thomas J. Bidwill, beloved husband of Annie Foley, fond father of Richard J., Alice, John, Mamie, and Helen, brother of Joseph E., Mrs. Mary Carey, Mrs. Thomas Morrison, and the late Elizabeth Ryan and William and Richard Bidwill, at his residence, 300 Latrobe-av. Funeral notice later.

BRENNAN—Margaret Brennan, nee Casey, beloved wife of the late John Brennan, mother of Harry Brennan, Thomas Casey, and the late Michael and John Casey, at her residence, 519 N. Claremont-av. Funeral Saturday, 9 a. m., to St. Malachy's church, where high mass will be celebrated, thence by autos to Calvary. For information phone Austin 1137. Member of St. Senan's court No. 181, W. C. O. F.

CHADWICK—Albert H. Chadwick, 1002 E. 65th-st., May 24, aged 67 years. Burial Sunday at Lake Geneva, Wis.

ENNIS—Richard H. Ennis, suddenly. Funeral from his late residence, 4550 Christiana-av., at 1:30 sharp, Sunday, to Oakwoods chapel, where Masonic services will be held at 3 p. m.

ETHERIDGE—Annie W. Etheridge, May 24, widow of Francis. Services at late residence, 5009 Blackstone-av., Saturday, 2 p. m. Interment at Rome, N. Y. Utica, N. Y., papers please copy.

GREINER—Arthur W. Greiner, May 24, 1917, beloved husband of Gertrude Greiner, son of William Greiner and brother of C. E. Greiner. Funeral Saturday, May 26, at 2:30 p. m., from 1930 Lincoln-av. Interment Graceland cemetery.

HECHT—Rebecca L. Hecht [nee Lauterstein], beloved wife of Moses, fond mother of Louis, Benjamen, Sam, Barney, Mrs. D. H. Keene of Fort Worth, Tex.; Mrs. I. H. Hart, Mrs. Fred K. Miller, and Miss Gertrude Hecht. Funeral from the late residence, 832 Milwaukee-av., Monday, 1:30 p. m. sharp, to Moses Montifiore temple, 1038 N. Robey-st., by autos to Waldheim.

HEILMANN—Mathilda Heilmann, nee Feist, wife of the late George Heilmann, mother of Mrs. William McGrath, Charles, Fred, Samuel, George, and Irene Heilmann. Funeral Sunday, 2:30 p. m. from chapel, 2340 W. Madison-st., by autos to Oak Ridge.

LINDGREN—Augusta Lindgren, beloved wife of Charles W., mother of Lillian Carson and Harold H. Funeral Sunday, at 2:30 p. m., from her late residence, 4838 Homer-st., by autos to Arlington cemetery. For seats call Albany 6195.

McGREEVY—Anthony McGreevy, May 24, 1917, late of 1131 Crosby-st., beloved husband of the late Bridget, nee Loftus; father of Bryan and James, Mrs. Margaret Gelchsheimer, Mrs. J. L. Mescher, late John and Anthony McGreevy, Mrs. Mary Murllman. Funeral Sunday, at 8:45 a. m., from residence of his daughter, 1658 N. Halsted-st., to St. Dominic's church; autos to Mount Carmel. Native of County Mayo, Ireland.

MEYERS—Mrs. Julia A. Meyers of 2049 Ridge-av., Evanston, May 25, 1917, widow of the late Philip Meyers. Funeral notice later.

NELSON—Alice E. Nelson, May 23, age 23 years, beloved daughter of Joseph and Mary E. Nelson, sister of Vesta, Irine, Florence, Benny, Daisey, George, and Lois. Funeral Sunday, May 27, at 1:30 p. m., from parents' residence, 630 Lill-av., by autos to Rosehill cemetery.

NELSON—Walter A. Nelson, special contracting agent of Canadian Pacific R. R., beloved husband of Mary Manning, stepfather of John Manning. Funeral 3 p. m. Friday from his late residence, 6026 Drexel-av. Meadville, Pa., and Lincoln, Neb., papers please copy.

NEST—Frank Nest, May 25, 1917, beloved husband of Margaret [nee Bloomer] and father of Fred G. and J. George Nest. Funeral from late residence, 2511 Indiana-av., Sunday, May 27, 1917, at 1:30 p. m. Burial at Mount Greenwood, by autos. Kewanee, Ill., papers please copy.

NEVILLE—Arthur Neville and Rose Annie Neville, nee Lenihan, suddenly, brother of Simon Neville, sister of Mrs. P. Brodie, Mrs. James Hyland, Mrs. Bernard Carr. At chapel, 5438 S. Halsted-st. For information call Yards 662.

OLCOTT—James F. Olcott, May 23, New York City, brother of Mrs. Grace Olcott Barrett and George C. Olcott and uncle of O. K. Richards of this city. Funeral chapel, Graceland cemetery, Sunday, May 27, 3 p. m.

PARIS—May 25, at Ravenswood hospital, Kathryn L. Paris, daughter of Dora Pollen Paris of Honolulu, T. H. Services at Graceland chapel, 4 p. m., May 26. Friends invited.

PARSHALL—Ellen Payne Parshall, in England, May 23, 1917, wife of Horace Field Parshall, granddaughter of the late George L. Dunlap of Chicago.

REPETTO—Peter Repetto, widower, in his fifty-eighth year, father of John and Albert. Funeral from his late residence, 215 W. Erie-st., Sunday at 9 a. m., to Assumption church. Interment Calvary via C. & N. W. R. R. Train leaves 1 p. m. sharp.

SMITH—Joseph Rudolph Smith, suddenly, at Medford, Ore. Funeral services at grave in Rosehill cemetery on Wednesday, May 30, 1917, at 2 p. m., under auspices of Lincoln Park lodge No. 611, A. F. & A. M.
O. A. WACHS, Master.

SUHR—Henrietta Suhr, May 24, at her residence, 1717 W. 59th-st. Funeral Saturday, May 26, at 1:30 p. m. to St. Andrew's church; burial Wunders.

THOMAS—E. G. Thomas, May 25. Funeral Sunday, 2:30, from late residence, 126 N. Garfield-av., Hinsdale, Ill. 1:30 train from Union station, Chicago.

TICE—Jeannie F. Tice, May 24, 1917, at her residence, 824 Galt-av., beloved wife of Arthur R. Tice, sister of Mrs. Elizabeth Garrick. Funeral Sunday, 3 p. m. Interment at Graceland.

WAY—Russell B. Way, aged 28 years, beloved son of Arthur and Edna Way. Funeral Sunday at 3 p. m. from his late residence, 4041 Park-av.; autos to Forest Home. Baltimore, Md., and Hudson, N. Y., papers please copy.

WEST—Agnes Jackson West, May 24, at Hubbard Woods, Ill., age 76, beloved wife of James R. West and mother of Mrs. John R. Fletcher, Mrs. Henry A. Carpenter, John Cordner West, James Ray West. Funeral service at 2:30 p. m., Saturday, from late residence. Hubbard Woods friends invited.

OBITUARY.

W. H. H. MILLER, NOTED AT BAR, DIES IN INDIANA

Indianapolis, Ind., May 25.—William Henry Harrison Miller, aged 77, attorney general under President Benjamin Harrison, died at his residence here today following a long illness. At the bedside were Samuel D. Miller, Mrs. Miller, and Mrs. Clifford Arrick of Chicago.

Mr. Miller was born at Augusta, N. Y., on Sept. 6, 1840.

In May, 1862, he enlisted as a private in the Eighty-fourth Ohio Volunteer infantry.

In 1866 Mr. Miller removed to Fort Wayne, Ind., where he formed a partnership with William H. Coombs. While in Indianapolis he met Gen. Benjamin Harrison. This acquaintance ripened and upon the retirement of Albert G. Porter from the law firm of Porter, Harrison & Hines, Mr. Miller became a member of this strong alliance.

While attorney general Mr. Miller was personally engaged in a large number of the most important and difficult cases, among which the Behring sea litigation, the constitutional validty of the McKinley tariff law, and the interstate commerce and anti-lottery laws.

JAMES F. OLCOTT of New York, formerly of Chicago, died in New York suddenly, following an operation last Wednesday. Mr. Olcott was a bachelor, 75 years of age. He had been the eastern representative of H. S. Rich & Co., publishers, of this city, for thirty-four years. He was a brother of Mrs. Grace Olcott Barrett and George C. Olcott, publisher, of Chicago.

CEMETERIES.

OAKWOODS CREMATORY — OAKWOODS Cemetery—East 67th-st. and Greenwood-av. Charge for cremation, $30, including use of chapel. Phone Hyde Park 61.

12 GRAVE FAMILY LOTS WITH PERPETual care, $85; mo. pyts. Elm Lawn, 603, 111 W. Monroe. Cen. 2318. Send for circulars.

UNDERTAKERS.

POSTLEWAIT—GOLDEN RULE PRICES and Golden Rule service; 36 years at one location. 1867 Ogden-av. Ph. West 250.

FUNERAL FLOWERS as Low as $3
Fleischman
Chicago's Leading Florist
Railway Exchange Bldg.
Phone Harrison 3341

Clysmic—Of Course
Because its sales are bounding ahead faster than any other table water—sparkling for flavor, lithiated for health.
15 grains of Lithia Salts to the gallon.
Sold everywhere in splits, pints and quarts only.
Don't accept ordinary waters
Insist on genuine
CLYSMIC THE KING OF TABLE WATERS WAUKESHA, WIS.

MOTION PICTURE DIRECTORY

DOWNTOWN

Jones, Linick & Schaefer's Colonial—NOW
Randolph Near State
"'The Barrier' full of vim and interest."—Says W. K. Hollander, News.
REX BEACH'S GREAT NOVEL OF ALASKA AND CALIFORNIA
THE BARRIER
The Haven of Hunted Men on the Last Frontiers of Civilization!
CONTINUOUS 11 A. M. to 11 P. M.
Prices: 15c, 25c, 35c
Boxes and Loges, 50c

Jones, Linick & Schaefer's LA SALLE BEGINNING TOMORROW
Jules Verne's Thrilling Story
"20,000 Leagues Under the Sea"
Nothing Like It on Earth!
Same Great Picture That Played at the STUDEBAKER Last Fall.
9 A. M. TO 11 P. M. ALL SEATS 15c

LA SALLE LAST TIMES TODAY
Madison Near Clark
Mrs. Page Waller Eaton in Heart-to-Heart Talk on Revelations of a Divorced Woman AT SHOWING
SHOULD SHE OBEY?
FILM SENSATION OF THE YEAR 25c —CONTINUOUS— 9 A.M. TO 11 P.M. 25c

CASTLE | STATE AT MADISON
LAST TIMES TODAY
Blanche Sweet "THE SILENT PARDNER"
9 A. M. to 12 P. M. All Seats 15c.
Coming Tomor. for One Week—Douglas Fairbanks in "The Habit of Happiness."

BAND BOX MADISON at La Salle
NOW PLAYING
MME. OLGA PETROVA
"The Soul of a Magdalen"

Jones, Linick & Schaefer's ORPHEUM | STATE ST. Nr. Monroe
TODAY ONLY FRANCES NELSON in "THE BEAUTIFUL LIE"—Also Roscoe Arbuckle in "A Reckless Romeo"
COMING TOMORROW | THEDA BARA in "HEART AND SOUL"

DOWNTOWN

Jones, Linick & Schaefer's STUDEBAKER
MICHIGAN, Near Van Buren
LAST TWO DAYS | Nora Talmadge in "POPPY" Fatty Arbuckle in "RECKLESS ROMEO"
—COMING MONDAY—
Robert Warwick
IN E. PHILLIP OPPENHEIM'S "THE SILENT MASTER" or "COURT of ST. SIMON"
11 A. M. to 11 P. M. ALL SEATS 25c

NORTH SIDE

BROADWAY
Broadway at Foster—2 to 11 P. M.
—TODAY and TOMORROW—
William Farnum "American Methods"
Also at Mat. Only—NEVA GERBER in 1st and 2nd Episodes of "THE VOICE ON THE WIRE"

LUBLINER & TRINZ VITAGRAPH
3133-41 Lincoln Av., Near Belmont Av.
CONTINUOUS—1 to 11 P. M.
LILLIAN GISH "Souls Triumphant"
Mat. Only: The Voice on the Wire. No. 9

LUBLINER & TRINZ KNICKERBOCKER
6219-25 Broadway, near Granville Ave.
Continuous—1:30 to 11:30 P. M.
WILFRED LUCAS LILLIAN GISH "Souls Triumphant"

LUBLINER & TRINZ BIOGRAPH
2435-43 Lincoln Ave., near Fullerton
CONTINUOUS—2 to 11 P. M.
VIVIAN MARTIN JACK PICKFORD "The Girl at Home" 5 Acts
Mat. Only—"The Voice On the Wire," No. 9.

KENMORE | WILSON and KENMORE —Cont. 2 to 11 P. M.
"THE PINCH HITTER" CHARLES RAY
Also a Keystone Comedy.

DE LUXE Wilson and Clifton Avenues Mat. Daily—2:30-4:15 P. M.
MARGARET ILLINGTON in "SACRIFICE," and Pictograph.

ARGMORE ARGYLE AND KENMORE Mat. 2:30-5:30. Ev. 6:30-11
H. B. WALTHALL in "THE SAINT'S ADVENTURE"

LAKE SHORE Broadway & Belmont CONT. 2 to 11 P. M.
Dorothy Dalton "WILD WINSHIP'S WIDOW"
Tomor.—Lillian Gish—"Souls Triumphant"

THE BUGG Lincoln Ave., Robey Street 1:30 to 11 P. M.
Vivian Martin and JACK PICKFORD "THE GIRL AT HOME," and Others.

KEYSTONE | 3912 SHERIDAN RD. —Paramount—
BLANCHE SWEET in "TIDES OF BARNEGAT"

ROSEWOOD Montrose at Lincoln St. 1:45 to 11 P. M.
Sessue Hayakawa "EACH TO HIS KIND"

CLARK | CLARK STREET AT WILSON
ELLA HALL in "A Jewel in Pawn," and High Class Vaudeville

NORTH SIDE

BRYN MAWR
BRYN MAWR, NEAR BROADWAY
At Bryn Mawr "L" Station
Sennett-Keystone Comedy 'PINCHED IN THE FINISH' Ora Carew and Ford Sterling
—Also—
Virginia Pearson "A Royal Romance"

LUBLINER & TRINZ COVENT GARDEN
2655 N. Clark St. Cont.—2 to 11 P. M.
3000—SEATS—3000
MARIE DORO —IN— "Heart's Desire"
BURTON HOLMES TRAVELOGUE
MUTT & JEFF COMEDY
HAND'S ORCHESTRA—Under Personal Direction of Armin F. Hand.

JULIAN
BELMONT AT CLARK STREET
Continuous—2 to 11 P. M.
VITAGRAPH COMPANY Presents "WOMANHOOD" THE GLORY OF THE NATION
—Featuring—
ALICE JOYCE, HARRY MOREY, PEGGY HYLAND, JAMES MORRISON and a Full Vitagraph Cast in Eight Great Reels.

BUCKINGHAM
3319 N. Clark St.—Cont. 2:30 to 11 P. M.
ETHEL CLAYTON in "Yankee Pluck"
Tomorrow—"WOMANHOOD"

SOUTH SIDE

SOUTH SHORE
4851 STONY ISLAND AVE.
CONTINUOUS—2 to 11 P. M.
VIVIAN MARTIN —AND— JACK PICKFORD —IN— "The Girl at Home"

VERNON 61ST ST. and VERNON AVE. —MAT. and NIGHT—
MARGUERITE CLARK "SNOW WHITE"
Newest—Lonesome Luke Comedy—in 2 Acts.
—TOMORROW—
Douglas Fairbanks in "THE LAMB"

LANGLEY 706 EAST 63RD STREET
ETHEL CLAYTON "YANKEE PLUCK"
Also 2-Reel L-Ko Comedy.
Tomorrow—Marguerite Clayton in "The Night Workers"—First Time Shown.

JEFFERSON | 1523 EAST 55TH ST. 2:30 P. M. Continuous
Bullets & Brown Eyes BESSIE BARRISCALE
HEARST PATHE NEWS NO. 41.

DE LUXE | 814 EAST 63RD STREET —Near Cottage Grove—
Marguerite Clark "GRETNA GREEN"
Also Fatty Arbuckle in "Reckless Romeo."

BEACH 51ST ST. and HARPER AV. Mat. 2:30 and 4:00 P. M.
MARIE DORO "HEART'S DESIRE"
Sidney Drew Comedy. Mutt & Jeff Cartoons.

DREXEL | 858 EAST 63RD STREET Matinee Daily.
H. B. WALTHALL "THE SAINT'S ADVENTURE"
Fatty Arbuckle in "A Reckless Romeo."

LEXINGTON | 1162 E. 63rd St.
SHE VALESKA SURATT—5 Acts
Scenic and Comedy.

HARPER 53d St. & Harper Ave.—Mat. 2:30-4. Eve. 6:45-11 P. M.
Charles Ray "THE MILLIONAIRE VAGRANT"
Triangle Comedy—Hearst Pathe News.

HYDE PARK 53RD & LAKE PARK Mats. 2:30 and 4:00
NANCE O'NEIL "HEDDA GABLER"

HAMILTON | 2186 EAST 71st ST. MAT. and NITE
Mabel Taliaferro—"A Magdalene of the Hills"

SHAKESPEARE Mary Pickford—"Tess of the Storm Country"

SOUTH SIDE

VISTA
47th and Cottage Grove. Mat. & Eve.
Continuous 2:30 to 12 P. M.
Picture Starts 2:30, 4:30, 6:30, 8:30 & 10
GERALDINE FARRAR "JOAN the WOMAN"
10 MASSIVE ACTS—EQUAL TO "THE BIRTH OF A NATION"
Special Music for "Joan the Woman" by Vista Orchestra
On Account of the Cost of This Picture Admission Will Be:
MATINEE—Children 10c. Adults 15c
EVENING—Children 10c. Adults 25c
Coming Monday and Tuesday:
MARY PICKFORD in 'A ROMANCE OF THE REDWOODS'

JACKSON PARK
67th St. and Stony Island Av.
Newest and Best in Motion Pictures & Music
Mats. 2:30 & 4 P. M. Eves. 6:45 to 11 P. M.
PEGGY HYLAND "Babette"
Also CHARLIE CHAPLIN in "EASY STREET"

LUBLINER & TRINZ MICHIGAN
Garfield and Michigan Blvds.
Cont. 2 to 11 P. M.
LILLIAN GISH and WILFRED LUCAS "SOULS TRIUMPHANT"
ROSCOE (Fatty) ARBUCKLE in "A RECKLESS ROMEO"
—SYMPHONY ORCHESTRA—
Mon. and Tues.—MARY PICKFORD in "A Romance of the Redwoods."

KIMBARK | 6240 KIMBARK AVENUE Matinee 5c and 10c.
DOUGLAS FAIRBANKS "His Picture in the Papers"
Also TRIANGLE COMEDY and BURTON HOLMES TRAVELS.

NORTHWEST SIDE

LUBLINER & TRINZ PARAMOUNT
2836-54 MILWAUKEE AVE., NR. SAWYER
CONTINUOUS 2 to 11 P. M.
Margaret Illington —IN— "Sacrifice"
Mat. Only—"The Voice on the Wire"

NEW STRAND DIVISION nr. HOYNE 1:30—CONTINUOUS
ENID BENNETT —IN— "HAPPINESS"
Also Other Good Pictures.

PAULINA | 1335-1337 NORTH PAULINA
Jackie Saunders in "THE WILD CAT"
And "Villa of the Movies."

OAK PARK.

OAK PARK | MATINEE AT 2:30
"The Primrose Ring" MAE MURRAY

WEST SIDE

GOLD 3411 West 12th Street Cont. 1:30 to 11 P. M.
ETHEL BARRYMORE in a Massive 7 Part Production "The Call of Her People"
Added Attraction—MACK SENNETT Keystone Comedy, "SECRETS OF A BEAUTY PARLOR"

KEDZIE AVENUE ANNEX
Corner Kedzie Ave. and Madison St.
WINIFRED ALLEN and JACK DEVEREAUX in "THE MAN WHO MADE GOOD"
A Laundry Clean-Up—Latest Pathe News.
Adults 15c. Children 10c.

INDEPENDENCE 3723 WEST 12th STREET
DOUGLAS FAIRBANKS "AMERICAN ARISTOCRACY"

WEST SIDE

HAMLIN
3826-36 West Madison Street
TODAY—2 to 11:30 P. M.
Ethel Barrymore "The Call of Her People"
"In a Class by Itself"

CRAWFORD
CRAWFORD AV. Nr. MADISON ST.
Continuous—2:30 to 11:30 P. M.
MYRTLE GONZALEZ in "Southern Justice"
The Pleasing Drama of Kentucky Life

LUBLINER & TRINZ WEST END
CICERO at WEST END AVENUE
CONTINUOUS 1:30 to 11 P. M.
Henry B. Walthall 'The Saint's Adventure'
Mat. Only—"The Voice on the Wire"

MISCELLANEOUS

ASCHER BROS.
CHATEAU THEATER
BROADWAY AND GRACE ST.
Mat. 2:30 & 4 P. M. Eve. 6:45 to 11:30
Margaret Illington "THE SACRIFICE"
Tomorrow—MAE MURRAY in "THE PRIMROSE RING"

METROPOLITAN Grand Blvd. and 47th St.
Mat. 2:30 & 4 P. M. Eve. 6:45 to 11:30
"The Beautiful Lie" Frances Nelson

OAKLAND SQUARE Drexel and Oakwood
Mat. 2:30 & 4 P. M. Eve. 6:45 to 11:30
"The Millionaire Vagrant" CHARLES RAY

COSMOPOLITAN 79th & Halsted Matinee
"THE SNARL" Bessie Barriscale

FROLIC | 55th St. and Ellis Ave. Cont. 2 to 11 P. M.
Last Times Today
GERALDINE FARRAR in "JOAN THE WOMAN"

COLUMBUS Ashland Av. & 63d St. Mat. and Eve.
MODERN MOTHER GOOSE at Matinee Only. Complete Change of Program for Evening Performance.
"THE SPIRIT OF ROMANCE" Vivian Martin

PRESIDENT | 55th and Calumet Matinee Daily
"The Faded Flower" Marguerite Snow

LAKESIDE | 4730 Sheridan Road 2 to 11:30 P. M.
"The Valentine Girl" Marguerite Clark

LANE COURT Center & Lane Ct. Matinee 2:30 to 11
"THE CALL OF HER PEOPLE" Ethel Barrymore

CALO Clark St. and Balmoral Ave. 1:30 to 11 P. M.
"THE SCHOOL FOR HUSBANDS" Fannie Ward

TERMINAL Lawrence & Spaulding Cont. 2:15 to 11:30 P. M.
"THE BOTTLE IMP" Sessue Hayakawa

MILFORD | Milwaukee and Crawford Aves.
2:00 and 4:00 P. M. Eve. 6:45 to 11:00
"A Magdalene of the Hills" Mabel Taliaferro
—Coming NEXT MON. and TUES.—
GERALDINE FARRAR "JOAN THE WOMAN"

LOWDEN ORDERS STATE BUDGET CUT TO LIMIT

BY E. O. PHILLIPS.

Springfield, Ill., May 25.—[Special.]—Gov. Lowden directed his cabinet officers to make a fresh cut on their estimates submitted to the legislature for appropriations for the next two years, and the figures will be sliced to the bone.

The policy determined upon at a meeting of the nine department heads, who take office July 1 and who are making the executive budget for submission to the appropriations committees, is that not a cent shall be appropriated that is not absolutely necessary for the charitable, penal, and reformatory institutions and that the state shall be governed at the lowest expense.

Will Delay Appropriations.

The immediate effect will be to delay the omnibus appropriations bill until the last days of the session. Chairman Smejkal of the house appropriations committee said it is now impossible to get the main supply bills out of committee until late in the legislative week of June 4.

This means that the closing session of the legislature probably will be late Saturday night, June 16, which will give to Gov. Lowden the constitutional ten days within which to act upon the omnibus and other bills so that they may be effective July 1, the beginning of the state's biennial financial period.

Discuss War Situation.

The nine cabinet members were in session for the greater part of today. Many propositions of importance were discussed, it is learned, in addition to the question of appropriations.

The war situation, the probable sweeping increase in taxation by the federal government, and the inability under existent revenue laws to secure a full return of property for purposes of state taxation, had much to do with the decision to smash the former estimates.

LOWDEN OUSTS THREE MEMBERS OF STOCK BOARD

[BY A STAFF CORRESPONDENT.]

Springfield, Ill., May 25.—[Special.]—Gov. Lowden's answer to the action of the old live stock board in suspending Secretary C. A. Lowery yesterday was to remove two of the members whose terms had expired and to demand the resignation of the third.

Rudolph M. Patterson of Chicago and Dr. L. F. Brown of Galesburg were removed. A telegram was sent to John E. Quinn of Chicago, who was appointed by former Gov. Dunne, requesting his immediate resignation.

Successors Are Named.

Charles Adkins of Bement, who becomes director of agriculture in Gov. Lowden's cabinet on July 1, was appointed to succeed Patterson. W. W. Wright of Toulon was appointed to succeed Brown. These nominations will be submitted to the senate for confirmation next Thursday, when the senators return to Springfield.

Mr. Adkins and Mr. Wright took possession of the live stock board offices today. No statement was made from the executive offices regarding the summary action that was taken. The position of the governor evidently was that none is needed.

Will Make Own Audit.

It is learned that the first information that reached Gov. Lowden that the old board had met and had suspended Secretary Lowery, a civil service man, was what he read this morning in THE TRIBUNE.

The matter was taken up with cabinet members. The order entered by the old board for an audit of the books of the board was canceled and Gov. Lowden served general notice that he, through a certified public accountant, responsible to him as governor, will make the audit.

EDITORS LEARN GREAT WAR TASK AMERICA FACES

Washington, D. C., May 25.—Members of the cabinet and others actively engaged in the conduct of the war outlined war aims and needs today to a meeting of editors of the country's technical and trade publications. All emphasized the magnitude of the task facing the nation and urged the publishers to support the government in the change from peace to war conditions in industry.

The cabinet officers and representatives of the council of national defense told in detail of what the council is doing toward war preparation.

Frank A. Vanderlip, president of the National City bank of New York, said production of luxuries must cease that all energy be directed toward supplying the necessities. The war, he said, would stimulate business, but only business necessary for the people and for the fighting forces.

DISPUTE OVER RAISING FUND FOR CAMPAIGN

Washington, D. C., May 25.—[Special.]—Many Republican members of the house are demanding an investigation of recent charges against the Republican national congressional committee in connection with the collection of campaign funds for the last election.

According to stories which have been going the rounds among house Republicans, and which have been printed in part, John W. Connor and W. N. Hudiburg, both of Knoxville, Tenn., were paid $60,000 in commissions for obtaining contributions to the congressional campaign fund for the November election. While there is no charge of irregularity in the collection of these funds, many Republicans are of the opinion that this was too great a sum to pay in commissions.

Smulski Refuses Park Post.

Because of his extensive private interests, John F. Smulski has refused the presidency of the West Park board.

Young men's suits master tailored; 4th floor

THE new style developments that young men like; the favored fabrics, the distinctive fashions, the original designs.

Sport suits, sacks, belt suits, single and double breasted styles. Best of tailoring, in the latest high-chest, oval hip models, narrow shoulders, smart draping. Tans, browns, greens, patriotic blues, copper shades, olives, heather shades; shepherd checks, window pane plaids, hairline stripes, iridescent shades.

For dress, for sports, for school or college; the sort of young men's suits that have individuality, grace, dignity, with smartest style.

$15, $18, $20, $22.50, $25, $30, $35, $40

HOW much can we give for the money? That's our one question in Maurice L Rothschild stores; not how much can we get for what we give. You'll appreciate the business wisdom of such a policy; that's what you want a store to do; see how much it can give. It implies—demands of us—good quality; it makes a guarantee of your satisfaction a necessity; it requires that you shall know, by the test of wear, that you are satisfied; money cheerfully refunded is merely a part of it.

The values are incomparable in our M-L-R Hart Schaffner & Marx clothes

HERE'S where you get greatest value for your money in suits and overcoats. The largest organization of makers, the most efficient organization for distributing high grade clothing, combine in a concentrated effort to see how much value can be given.

The result shows in these clothes, at our prices for them. The best of style; the highest point of perfect tailoring, hand work; the assurance of quality and satisfaction are here.

$18, $20, $22.50, $25, $30, $35, $40, $45, $50

Burberry London made motor-coats; they're waterproofed

YOU know what this name stands for in England and throughout the world; we have new goods just in. Hand-woven fabrics, Scotch plaids, Scotch waterproofed weaves, smart tweeds in new leather shades.

Raglans, double-breasted overcoats, form-tracing models, some with big sweep; belted, half-belted, military styles, leather lined overcoats. The most exclusive and distinctive models known.

$25, $30, $35, $40, $45, $50

ALSO unusual waterproofed overcoat values; belt styles, in tweeds, cheviots and knit fabrics; browns, olives, greens, grays. $20

Imported Scotch tweeds and Irish homespuns

SUCH fabrics are in highest favor; they've not been easy to get, but we got them. Irish homespuns, Highland tweeds in smart new colorings and patterns. Men who like luxury in clothes want these fabrics. Perfectly made suits and overcoats, silk lined; sack and sport suits; utility overcoats.

$30, $35 and $40

Australian worsted suits, $25; 2nd floor

DOUBLE twist, double service weaves, grays, browns, checks, greens; plaids and stripes. They can't be duplicated at $10 more. We have sizes for all figures in these exquisite rich weaves. Extreme values in suits, $25

Most important blue suit stock in town

THE best blues made, colors guaranteed. Basket and herringbone weaves, serges, flannels, self stripes, soft worsteds. For semi-dress, recreation, business; the patriotic color. The largest choice of blues in the country; and the best values.

$15, $18, $20, $22.50, $25, $30, $35, $40

Men's, 3d floor; young men's, 4th floor.

Official outfitters for the Boy Scouts of America

AND boys' clothes generally of highest degree; we feature Sam Peck styles and qualities; the best made boys' clothes.

$12, $15, $18, $20

Boys' suits with two pairs of pants; belt styles, double seams, all-wool fabrics, cheviots, tweeds, serges, worsteds. Very superior values at $10

Special values in men's and young men's $15 suits

HERE'S where value-giving appears very strong again; a comparison of our $15 values will surprise you. Tweeds, velours, worsteds, mixtures, serges; better tailoring, better fabrics, better style than in any other $15 suits ever shown.

Belt styles, sacks, double-breasted styles; extra sizes; all-wool; $15

Copyright Hart Schaffner & Marx

Maurice L Rothschild

Good clothes and nothing else

Southwest corner Jackson and State

Money cheerfully refunded

Chicago Minneapolis St. Paul

For Red Cross workers

Our "Ivory Room," ninth floor, at the disposal of women volunteer workers who will aid in making surgical dressings, under direction Chicago Chapter, Hospital Supplies Committee. Official instructor present.

Mandel Brothers

Blouse shop, third floor

Attractively pricing a brilliant group of

blouses in georgette crepe

crepe de chine or embroidered organdy—at 3.95

The georgette crepe blouse in the sketch is styled with tucked bosom and large collar—it is in white,

flesh, rose or gold. The embroidered organdy blouse pictured has the new roll collar and is available in white or flesh. The crepe de chine blouses are made with square neck and tucked front. *Third floor.*

Ball bearing skates, 1.15

Rink construction. Large rubber bumpers give great resiliency, and absorb jars and shocks. The skate adjustable to fit shoes of different sizes. Eighth floor.

Mandel Brothers

Misses' section, fourth floor

For misses: A brilliant group of

silk or wool jersey suits featured at $25

They're fashioned along piquant, youthful lines and are appropriate for sports or general wear. The wool jersey in copenhagen, gold, rose, beige or green. The silk in copenhagen, gold, rose, green or white. The model in silk is illustrated.

Misses' organdy frocks, 18.50

Crisp, cool, summer dresses—all-white, or in combination of tan-and-white, blue-and-white or rose-and-white. The debonair style pictured. *Fourth floor.*

A Marinello Cream For Every Complexion

Acne Cream for blackheads and pimples. Motor Cream for protecting the skin. Whitening Cream for bleaching the skin. Tissue Cream for rough or wrinkled skins. Lettuce Cream for cleansing. Astringent Cream for large pores and oily skins. Fifty cent and dollar packages.

Free Demonstration at

MARINELLO OFFICE

33 E. Madison St.

ATLAS TAXICARS

PHONE CALUMET 3300

ECONOMY, safety, courtesy and the luxury of a private limousine—just another way of saying "Atlas Service." An Atlas Taxicar costs no more than an *ordinary* public taxi.

PARKER'S HAIR BALSAM

A toilet preparation of merit. Helps to eradicate dandruff. For Restoring Color and Beauty to Gray or Faded Hair. 50c. and $1.00 at Druggists.

HINDERCORNS Removes Corns, Callouses, etc., stops all pain, ensures comfort to the feet, makes walking easy. 15c. by mail or at Druggists. Hiscox Chemical Works, Patchogue, N. Y.

Women Who Do Things want a paper that does things. So they read *The Tribune*—365 days a year.

DEPENDABLE WOMEN want a dependable paper. Therefore THE TRIBUNE at the start of every day.

The Chicago Daily Tribune.
THE WORLD'S GREATEST NEWSPAPER

SATURDAY, MAY 26, 1917.

If You Are for Liberty
BUY A LIBERTY BOND

DOGS AT LARGE COSTLY TO U. S. IN FOOD, CLOTHING

During War Nation Needs Vast Increase of Wool and Mutton.

BY HENRY M. HYDE.

Sheep+Dogs=No Wool!

The other day THE TRIBUNE published an editorial in which it was urged that every farmer in the United States should keep at least a few sheep. It was pointed out that in normal times this country produces only half enough wool to supply its demands. In normal times the other half is imported from Australia. Now Great Britain has forbidden the export of wool from its colonies.

Ten years ago the price of wool in the United States was 15 or 20 cents a pound. Of recent months it has ranged from 50 to 80 cents a pound. With such a tremendous increase in the price—with the usual supply from Australia entirely cut off—why does not every farmer in the country take the advice of THE TRIBUNE? Yesterday W. W. Burch, editor of the American Sheep Breeder, reported that 77 cents a pound had been paid for wool.

Here's the Answer.

Anybody who happens to be interested and who will read the following letter will get the complete answer:

Beach Farms, Kane, Ill., May 21, 1917.—[Editor of The Tribune.]—Not long ago there was an article in your paper in which you quoted J. Ogden Armour as saying that every farmer in the state of Illinois should keep a few sheep.

Mr. Armour is right. Every farmer in this state, large and small, should keep enough sheep to utilize the waste on his farm. I could keep at least fifty sheep on the grass and fodder which otherwise goes to waste. In these days of high prices that is worth considering.

Now you ask: "If you know that, why in the world don't you do it?" And here is the answer that thousands of farmers all over the state will make you—DOGS!

I am not a dog hater, nor a sheep lover, but it is a pure and simple business proposition. Is it better that every small town in the state should have its hundreds of dogs that run wild, or should they be restrained, thus enabling adjacent farmers to safely keep a few sheep to use up the waste on their farms? A state-wide movement of this kind would have its effect on the price of mutton and wool. Yours very truly,

BRACE L. FAIN.

Spring Lambs High.

"Today," said Editor Burch, who is one of the great authorities in the country, "spring lambs sold at the Chicago stockyards for $20.60 a hundredweight. Nobody can afford to eat spring lamb at that price, to say nothing of the fact that every ewe lamb slaughtered cuts down the flocks and consequently the supply of wool in the United States. To refuse to buy or eat spring lamb should be made a test of patriotism in this country.

"We are working hard on a plan to get all the big packers to refuse to buy ewe lambs at any price. We have already received great encouragement. I hope and expect that within a week we shall get all the packers in line. A simple announcement from them that they will not buy female lambs would be a great thing.

Must End Dog Evil.

"But it is also necessary to get rid of the dogs. The night running, sheep killing dog is the greatest menace to the wool industry, as every farmer knows. It is little use to encourage the keeping of sheep when the shepherd may go out any morning to find twenty or thirty ewes lying dead in the pasture with their throats cut by dogs.

"That the evil is great is indicated by the fact that in twenty states the legislatures are now considering legislation which forbids allowing dogs to run at large under severe penalty.

"We actually grow less wool in the United States today than in 1885. And the demand for wool is constantly increasing. The total wool clip of the world is estimated at 2,800,000,000 pounds. The armies in the field—not counting our own—need each year at least 2,000,000,000 pounds. Consider how much that leaves for all the civilian population!

Wool and the War.

"If we put a million men in the field this fall and next winter we shall need more wool than we can easily get to properly clothe them. For those of us who stay at home it will be worse than a famine. We shall have to wear our old clothes or go without. It is not yet too late to stop the slaughter of breeding stock, so that next spring we may have a large increase in our clip of wool.

"The breeders of the country have organized the National Sheep and Wool Bureau, with headquarters at 521 Home Insurance building here in Chicago. Any one who is interested can get information and advice by writing to that office.

"Finally, it needs to be emphasized the greatest obstacle to the increase of the wool clip in the United States is the unrestrained dog. When farmers can keep sheep without running the danger of having them killed overnight they will not need much urging to do so."

Crane High Bests Medill in Championship Debate

Crane High school defeated Medill last night in a debate the subject of which was the adoption of the unified government for Chicago proposed by the bureau of efficiency in a recent report. Crane, which opposed the plan, is now champion.

ANNOYED

Winnetka Resident Obtains Conviction of Lawyer for Intruding Into Her Home.

Mrs. Ruth N. Moore
PHOTO BY MOFFETT.

Attorney Richard H. C. Miller of Winnetka was fined $100 and his bonds of $600 ordered forfeited yesterday when he was convicted of attacking Mrs. Ruth Moore of 463 Willow street in her home. Mrs. Moore, who is a divorcee, testified that Miller came to her house on the night of May 1, while intoxicated, and after a disorderly exhibition disrobed, scattered his clothing over the room, and tucked himself in bed.

Mrs. Moore said as soon as she could break away from Miller she hurried out to get a policeman, who was thirty minutes in waking Miller up and taking him out of the house. Miller did not appear in court, but was represented by counsel.

Mrs. Moore told Justice Byron Nelson and a jury she engaged Miller to do some legal work for her, and this was the reason for their acquaintance. She testified he had previously offended her.

FIRST FOREST PRESERVE HERE TO OPEN JUNE 16

Chicago's first forest preserve district —No. 1—will be dedicated Saturday, June 16, in conjunction with the fifth country life festival at Palatine.

The celebration will be held under the joint auspices of the forest preserve commission of Cook county and the county superintendent of schools.

Seized After Gun Play Menacing Two Soldiers

George Sanger, 231 North Clark street, and his wife were locked up this morning after Sanger had stopped two privates of the Second Illinois infantry and menaced them with a revolver, asking, meanwhile, whether they might be "real soldiers."

A policeman stepped up and Sanger threw the weapon into the street. The infantrymen were Iver Young and George Brown. It is believed the federal authorities will be given an opportunity to question Sanger today.

Engine Company Cuts Speed Record in Two

Engine company No. 48, under command of Capt. James R. Hughes, established a record yesterday when in an official test it unwound 200 feet of hose and got up 140 pounds of steam in seventeen seconds. The previous record was held by Engine company No. 12—thirty-four seconds.

BANK OFFICIALS TELL "TRIBUNE" CAUSE OF SMASH

McFarland and Bransfield Blame Withdrawal of Big Deposits.

How one large depositor demanded $35,000, how another drew out $75,000 in cash, and a third called for $25,000 and got it, and how "the story got around" and as a result an "invisible run" was begun on the Auburn State bank and the Morgan Park State bank, was told to THE TRIBUNE yesterday.

This interview was given by Thomas F. McFarland, president of both banks, and Mark P. Bransfield, their vice president, in the presence of the attorney for them and William J. Cline, assistant cashier of the Auburn bank. It came after the three had been arraigned before Judge Mahoney and had been released on bond.

Stood It Three Weeks.

From the time the first demand by the three biggest depositors was made the bank stood up for about three weeks. The crash came when the demand of the smaller depositors for their money reduced the reserve so that checks representing $1,607 failed to clear because of lack of cash.

At the same time State's Attorney Hoyne was reiterating his previous statements that he had direct and correct information that there were in the bank some worthless securities and mortgages and that "some of them are forgeries."

McFarland and Bransfield sat in the office of Timothy J. Fell and told a reporter for THE TRIBUNE their story of "what happened."

They talked freely and gave figures intended to back their statements. They reiterated a promise to pay 100 cents on the dollar to each and every creditor.

Rumor Starts Trouble.

"A rumor, started from some source we have been unable to trace, brought on the trouble," said McFarland. He acted as spokesman, with frequent interpolations from Bransfield and Attorney Fell.

"Some one, evidently an enemy of the bank, saw to it that a report reached proper ears—that the bank was unsound. We had three big accounts—$75,000 of the city, $85,000 of the county, and $25,000 of the Belt Line railroad. One after another these big accounts, in a period extending over a month, were suddenly withdrawn, without notice and without explanation.

"We were seriously handicapped, but set about to realize on 'slow' assets. The rumor spread of the withdrawal of the big accounts and a number of the smaller depositors began to check out. Then, on Monday, our clearing house checks at the First National bank fell short about $1,000. The next morning the examiners came and at night we closed."

Make Loan Too Late.

"But, on the very day we were closed we had completed negotiations for a cash loan of $75,000 on some of our collateral," cut in Mr. Bransfield. "That would have cleared our checks and given a liberal leeway to run on until some of the 'slow' assets were converted into cash."

"And that offer of a loan, on the collateral offered, still holds good now, if the examiners will allow it to go through," added Attorney Fell.

"And less than two weeks ago we had an offer to sell the bank, with accounts and collateral as standing, for $50,000," resumed McFarland. "It isn't that the bank isn't sound and won't liquidate—it is just that a sudden withdrawal of our biggest accounts, coupled with a desire to realize fully on slow assets, caught us short of actual cash at a critical time."

When Judge Carpenter, in federal court, appeared yesterday morning he found awaiting him a representative of the law firm of Andrews & Cohen. Immediately a bankruptcy petition was filed in the name of four creditors of McFarland & Bransfield against the real estate company they have operated. The offices of the company are at 7914 South Halsted street, next door to the Auburn bank.

Judge Carpenter referred the case to Sidney C. Eastman, referee in bankruptcy, for examination. The referee set the case for 2 p. m. Monday.

Depositors to Meet.

A meeting of depositors will be held this morning at 11 o'clock, to be presided over by T. J. Weldon, president of the Auburn Park Commercial club. It was said at a preliminary meeting held yesterday at Cosmopolitan hall, where today's meeting will be held, that it is expected the bank examiner's report will be complete and that at the meeting a reorganization plan will be offered.

It is known that a business man of the neighborhood, who will act as receiver without pay, will be suggested to the court.

It became known last night that the city still has $25,000 in the Auburn bank, in spite of its recent withdrawals.

An additional claim of error in statements by the state's attorney had to do with the reported "confession" of John J. O'Connor, an employé of the Auburn bank, that there were forgeries in the commercial paper of the bank.

Attorney Fell said:

"John J. O'Connor sat in this office this afternoon and denied, to me, to Mr. McFarland, and to Mr. Bransfield, that he ever made the statement charging that there are forged mortgages or other forged paper in either of the banks."

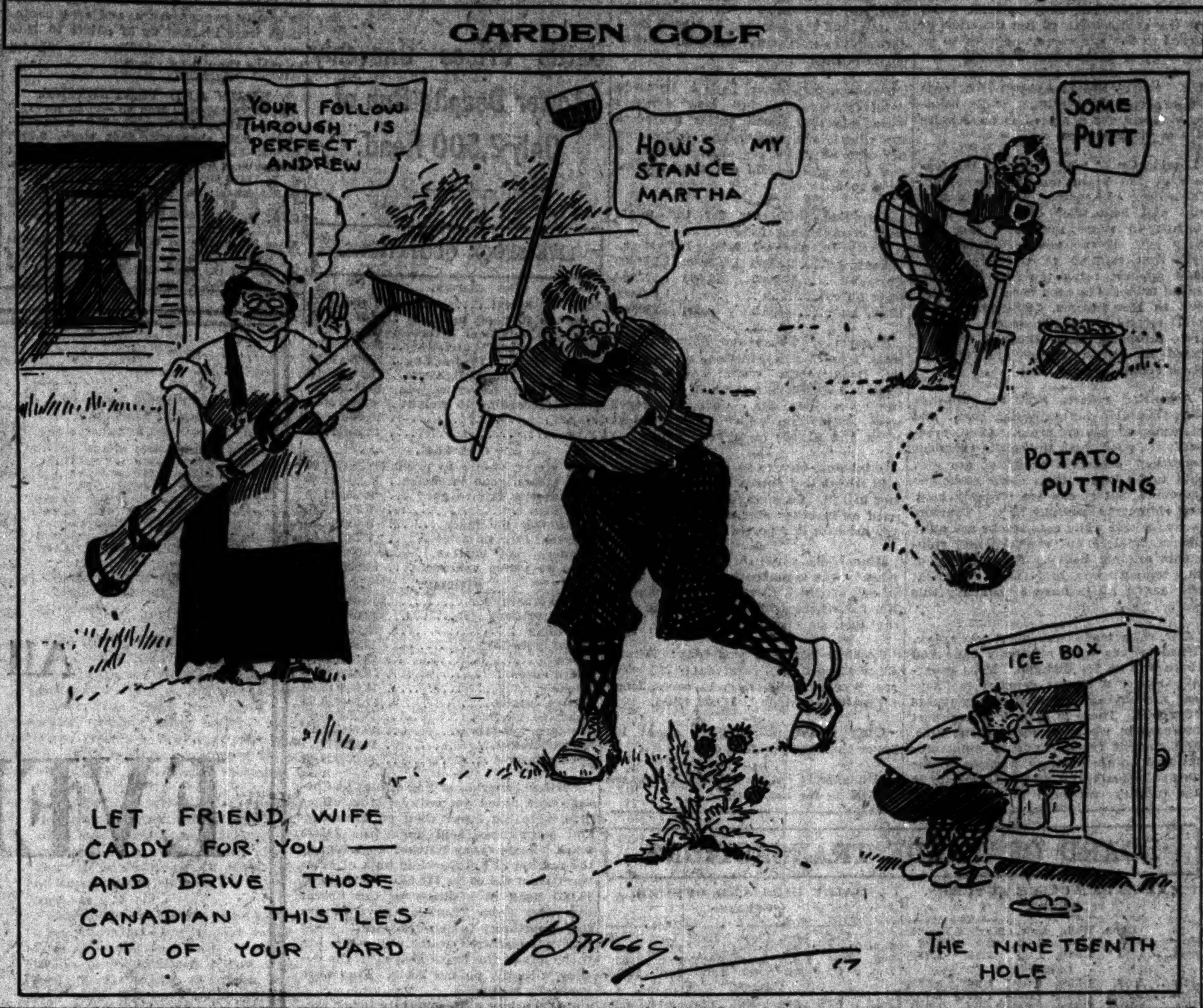

CLOSED

Things Happened Rapidly in Chicago's Latest Bank Difficulty and Below Are Some of Them.

DEVELOPMENTS came swift yesterday, one hot on the heels of another, in the unwinding of the tangled financial affairs of the "double bank" closing. Here are some of them:

Mark P. Bransfield, vice president of both banks, surrenders before daybreak. Released on bond.

McFarland, Bransfield, and Cline arraigned before Judge Mahoney. Cases continued to June 6 at request of defendants.

Involuntary bankruptcy petition filed against Bransfield & McFarland, real estate, by four creditors.

Charges allege property was transferred to preferred creditors.

McFarland and Bransfield, in presence of attorney, declare to THE TRIBUNE that banks are solvent.

Hoyne reiterates he has "direct and correct" information that mortgages held by bank are not all good and that some are forgeries.

W. B. Whitlock, special bank examiner, arrives in Chicago from Springfield.

Andrew Russel, state auditor of accounts, leaves Springfield on night train for Cichago.

Four men said to be in the employ of "a stockyards bank," appear at Auburn bank and start examination of books.

Report is current that stockyards interests will finance reorganization "if no forgeries are found."

One Killed, One Injured, When Auto Overturns

James Foley, 4727 Langley avenue, was killed, and G. H. Grady, 4706 Cottage Grove avenue, badly injured when a touring car driven by Grady turned over at the hairpin turn on the old Cove racetrack near Crown Point. Foley, for twenty years a conductor on the Cottage Grove avenue surface line, had taken the day off and driven with Grady, an employé of the Cole Motor company, on a business trip to Lowell and Cedar lake. They were returning to Chicago when the accident happened.

Man and Wife Found Asphyxiated in Home

Arthur Neville, 50 years old, and his wife, Rose, 45, were found dead from gas in their home, 5039 South Carpenter street, yesterday. Mrs. Neville's body was found on a couch in the parlor, fully dressed, while Neville lay in bed. One gas jet in the parlor was open. Mrs. Neville recently told Mrs. Mary West, a neighbor, that her domestic life was a failure.

Three Arts Club Girl from Honolulu Dead

Girls of the Three Arts club were saddened yesterday by the death of one of their number, Miss Katheryn L. Paris of Honolulu, Hawaii.

HE HAD NO MATCH SO BANDITS TOOK WATCH INSTEAD

Carl M. Schutz, University of Chicago correspondent of THE TRIBUNE, had an adventure with holdup men last night. He was walking along Fifty-seventh street near Kimbark avenue when five young men in an automobile drew up alongside.

"Give us a match, kid," said one.

"I have no match," Schutz replied.

"Your watch'll do," was the robber's rejoinder.

Four surrounded Schutz. One pointed a revolver at him. They took a $60 watch, a $35 gold knife, a fountain pen, and stickpin. No money.

DEADLIER SEX AS USUAL KEEPS YOU GUESSING

August Gepphardt won the consent of Miss Mathilda Krens of Evanston to marry him. He borrowed $100 from her, she says. He disappeared.

Police traced him to Akron, O. They arrested him on a warrant sworn out by his fiancée.

He was brought back and lodged in the Evanston jail yesterday. Miss Krens went to see him. Did she abuse him? She did not. Did she apply harsh names to him? No. She wept as she saw him behind the bars.

She hired a taxicab. The taxicab drew up in front of the county building in Chicago. The couple drove back to Evanston with a marriage license. Justice Boyer performed the ceremony.

HER OWN 'FOLKS' WELCOME LOST MARJORIE HOME

Montgomery, Ala., May 25.—Marjorie Weatherly, known best in columns of type in Chicago as Marjorie Delbridge, came home today. It was a sunny, whole hearted, southern welcome that saw the little girl folded in the arms of her own kinfolks.

When she stepped from a train with her cousin, Tilford Leak, the latter's youngest son, a lad of 7, rushed forward and hugged Marjorie, promising never to let her be stolen again. Many persons, advised of the denouement of the strange case of the young girl, cheered at the welcome. Then, smiling and joyous, Marjorie was carried off to the Leak home, where she became a member of the family.

Chicago Sees Its First Yiddish Musical Comedy

Ellis Glickman, impresario of the Yiddish Theater cmopany, last night presented, for the first time in Chicago, musical comedy in Yiddish, in the Strand theater. The star of the performance was Boris Thomashefsky, and with him appeared a "New York company" of fifty. Everything Jewish—chorus men, chorus girls, a hula-hula dancer, and comedians—everything that musical comedy boasts. The event was greeted with a line of limousines, attesting to the eagerness with which Chicago sought the entertainment.

BEG YOUR PARDON!

The Rev. Dr. C. M. Steffens, president of Dubuque college, asks that THE TRIBUNE no longer call the institution the Dubuque German college, as in a Wednesday dispatch telling that Sol Butler, the sprinter, is coming to take part in the outdoor championships of the University of Chicago. "We," Dr. Steffens explains, "have never been a German college; and we are injured now every time the word 'German' is written or spoken as part of our name."

The word has been in use to distinguish Dr. Steffens' institution from another which, some time ago, changed its name to Dubuque college.

In a dispatch from Springfield, printed Thursday, June 25 was given as the date when the national-guard regiments of Illinois will leave for the concentration-camps. The date should, of course, have been July 25.

E. T. Clissold, secretary of the Illinois Master-Bakers' Association, directs attention to an article in THE TRIBUNE of May 10, in which it was said that the organization, in convention in Peoria, had expressed the belief that ten cents is enough for a loaf of bread. He says the convention was not of that mind, and that the organization had, by THE TRIBUNE'S saying this, been "placed in an undesirable light with the members of the baking industry."

The statement was furnished by the City News Bureau. It was automatically corrected in THE TRIBUNE of May 13 in an interview with Charles A. Poesch, president of the I. M.-B. A.

A dispatch from Washington in Tuesday's issue said that "unofficial reports" received there involved statistics indicating that the average life of a sapper on the firing-line is thirty minutes; of an aviator at the front thirty days. Also, that "seventy-five per cent of the physicians in field-work never return." Criticism of the data is made by soldiers, who call the statement "fantastic, silly, and pro-German in the effect it might have upon enlistments."

A woman engaged in the work of the Chicago branch of the National Surgical Dressings committee thinks that THE TRIBUNE, in a paragraph about the branch in the Thursday issue, failed to make clear that Miss Anne Parker Miner is the head of the organization in Illinois, and, therefore, the real executive of the Chicago station.

MARTHA HEDMAN SUED FOR $25,000 BY MRS. WHITTERN

Actress, Pianiste, and the Latter's Husband State Their Cases.

The love threesome of Hedman-Whittern-Leginska, told Thursday in formal legal language, took on zip and speed yesterday.

Mrs. Ethel Leginska Whittern, whose maiden name is said to have been Ethel Legging, pianiste, plaintiff in the divorce action instituted early in the week, was supposed to be in New York. Yesterday she bobbed up in Chicago long enough to file a $25,000 alienation suit against Miss Hedman and to make a statement.

Mr. Whittern, composer, defendant in the divorce action, who was supposed to be in Chicago, bobbed up with equal abruptness in New York, issued a statement in which he declared he would defend the action, and absolutely denied all the allegations made by his wife concerning the beautiful leading lady in "The Boomerang," playing on its last week at Powers' theater here.

Miss Hedman Sued.

Amplifying on the rather vague accusations made in her divorce bill, Mrs. Whittern, or Mme. Leginska, as she has requested she be called, declared the specific grounds for the new action.

"I found my husband and Miss Hedman in a north side bachelor apartment," she said. "It was supposed to be exclusively a bachelor apartment. The doors were double locked when we got there. When the detective and myself confronted them in his room they didn't say much. They appeared to be too sleepy to realize what had happened."

Miss Hedman denied herself to all inquisitors during the day. After the theater late last night she made this statement:

"To my friends who know me it is not necessary to say that the charges are untrue. To the general public I wish to say there is not the slightest foundation to justify the accusations made by Mrs. Whittern. They are entirely false and come from an unfortunate woman whose mind must be sadly unbalanced."

Whittern Also Denies.

Concerning the alienation suit, Whittern in New York declared there was no basis of fact for the action.

"It is merely an opportunity to gratify a spite she has cherished against me since our separation seven years ago. This is the third action my wife has instituted since we were separated," he said.

According to Jacob Newman, Miss Hedman's attorney, the Whitterns have not seen each other in the seven years of their separation.

Met in London.

Attorney Newman declared Miss Hedman met Mr. Whittern in London about the time the war broke out. "It was at a gathering of artists. The meeting occurred more than three years after the separation of Whittern and his wife and after the Berlin and London suits had been instituted by Mme. Leginska," he said.

"The present suit would be a mere legal farce were it not for the fact that a woman's good name is concerned," added Mr. Newman.

The 8 year old child of the Witterns, a boy, has been in the custody of grandparents in Cleveland. The statement is made by Attorney Newman that during this period, Mme. Leginska, whose professional tours brought her many times to Cleveland, did not once take the time to see her child.

Owner of Maple Farms Buys Adjacent 292 Acres

Ernest V. Maltby, owner of Maple Farms, has purchased 292 acres of land adjoining the Midlothian Country club. This will make a total of 947 acres in Maple Farm, which has been considered one of the most modernly equipped farms in the country. Mr. Maltby has just announced that he will offer this land and his services to the government for the period of the war. W. F. Blakeslee of the firm of W. K. Young & Bro., sold the 292 acres for $146,000.

Chauffeur Seized as Police Seek Lost Girl

Paul Bryant, a chauffeur, 822 Hyde Park boulevard, was arrested yesterday in the search for Miss Helen Tansey, a domestic employed in the home of Max Guggenheim, 4719 Drexel boulevard, who has been missing since Wednesday. Bryant's name was found in her effects and upon entering his home the police found Catherine Biehl, 17 years old, who said she ran away from Pittsburgh to meet Bryant.

Midland Casualty Co. of Wisconsin Prospers

The Midland Casualty company of Wisconsin anonunces that in no way is it connected with the Midland Casualty company of Illinois, for which a receiver was asked last Saturday by the Equitable Securities company.

P. H. Dorr, secretary of the Midland Casualty company of Wisconsin, said:

"The business of the Midland Casualty company of Wisconsin never has been so flourishing as it is now."

Chicago Murderer, a Lifer, Escapes from Honor Farm

John S. Collins, a life prisoner in Joliet, sentenced from Cook county for murder in 1913, escaped yesterday from the honor farm. The authorities are looking for two Negro women visitors who are believed to have been the means of Collins' escape.

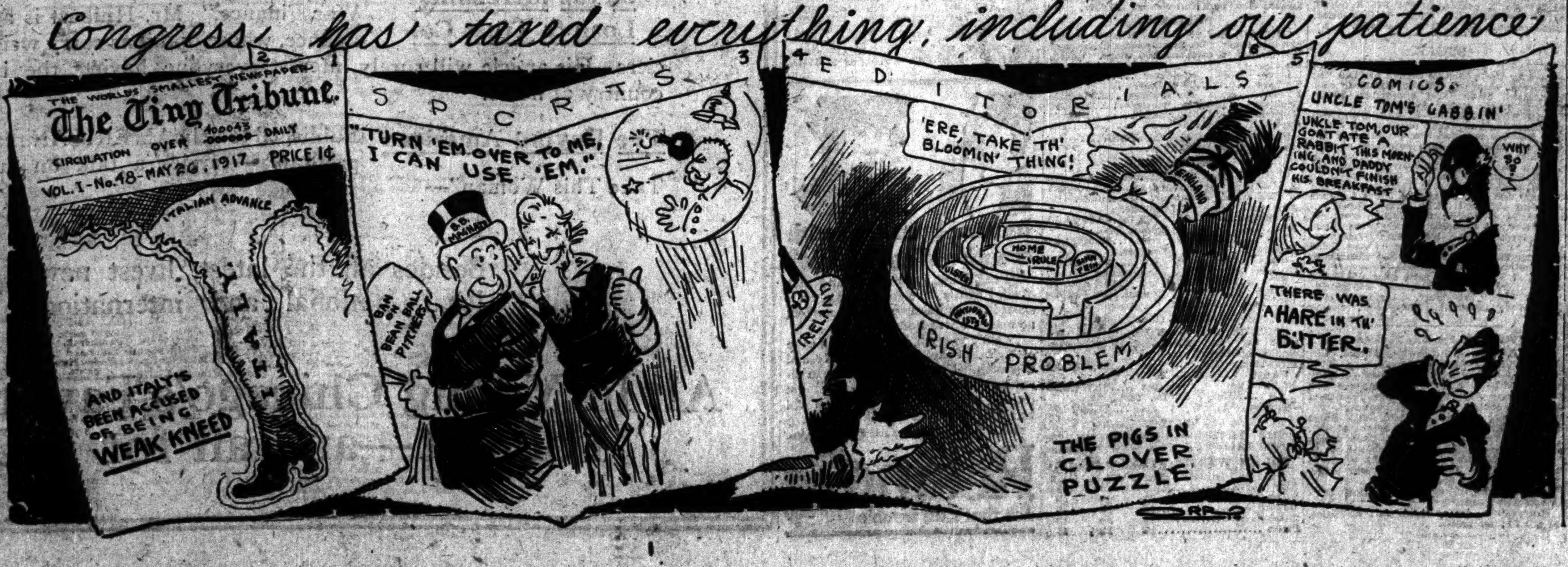

GRAIN MARKETS CONTINUE WEAK; CORN IS LEADER

Favorable Weather and Crop Advices Chief Influence.

BAROMETER OF WHEAT PRICES FOR CHICAGO

July closed:	
Friday, May 25	$2.17½
Thursday, May 24	2.22
Net loss for the day	.04½
Friday, May 26, 1916	1.11¾-⅞
September closed:	
Friday, May 25	1.88
Thursday, May 24	1.93½
Net loss for the day	.05½
Friday, May 26, 1916	1.12⅝
Clearances—	Bu.
Friday, May 25	469,000
Friday, May 26, 1916	2,614,000

Comparative range, calendar years:

	July High.	July Low.		Sept. High.	Sept. Low.
1916	$1.62	$ .99½	1916	$1.57⅝	$1.02¼
1915	1.43⅝	1.00	1915	1.31¼	.91⅝
1914	1.22	.76⅝	1914	1.21	.76½
1913	.93⅝	.84	1913	.93⅝	.84⅝

Further declines were shown in prices for wheat futures yesterday, the market being largely under the influence of favorable weather reports and the weakness in coarse grains. There was fairly good selling, but believed to be mainly by shorts, and as yet there have been no indications of liquidation by the principal owners of the July and September deliveries. The Armour Grain company was again a buyer of wheat on a scale down, and there was also scattered demand from other shorts. Nebraska had good rains and scattered showers fell in parts of Kansas and Missouri. Kansas state report was bullish, but private reports are to the contrary.

Cash wheat was relatively steady, with scarcely any on sale. Local shipping sales were 15,000 bu. Clearances of wheat and flour for the day were 469,000 bu, against 2,614,000 bu a year ago. Bradstreet's makes North American clearances for the week 4,545,000 bu, against 9,381,000 bu a year ago. Primary receipts for the day were 781,000 bu, with 965,000 bu a year ago. French crop estimated at 132,000,000 bu, about half their requirements.

Sharp Break in Corn.

Corn suffered a severe reaction after displaying early firmness. Short covering rallied prices near the finish, however, particularly the July. Latter closed ¼@½c lower, while September was off 3¼@4¼c. Selling at one time was general. There was heavy short selling in addition to liquidation by longs, and July at one time showed a loss of 3¼@4¼c, while September was down 5⅞@6½c. Blum was a free seller, but bought back about as much as he sold. Updike bought July corn and Bennett took much September. Offerings of July were remarkably small near the end of the session, making it difficult for the shorts to cover.

Sales of cash corn compared with previous day's prices were off 4@5c, but the market was not relatively much weaker, most of the business being done when futures were lowest. Local shipping sales were 5,000 bu. Country offerings of corn to arrive were quite liberal and crop news was highly favorable. Primary receipts totaled 525,000 bu, against 501,000 bu a year ago. Weekly clearances, Bradstreet's figures, were 571,000 bu, against 829,000 bu a year ago.

Oats Lower at Finish.

Oats followed the movements of corn pretty closely. Prices broke sharply under liquidation by longs and short selling, and later rallied with corn. Resting spots showed losses of 1⅛c for July and ½c for September. Numerous stop loss orders were uncovered on the break. Bartlett-Frazier, Wagner, and Sawyer all sold oats freely, while Armour led the buying on the break. Crop and weather reports were bearish, while the cash situation continued heavy. Prices in the sample market were fair. Clearances for the day were 331,000 bu. Primary receipts totaled 578,000 bu, against 864,000 bu a year ago. London oats were 1s 3d higher. Argentina shipped no oats this week.

Provisions were affected by the break in hog prices and weakness in the grain markets and closing quotations were at material losses. Trade was not active. There was selling by scattered longs, with much of the product recently purchased by stockyards houses coming out. Best buying was by shorts. Cash trade slow. Receipts of hogs at western markets totaled 76,700 head, against 80,950 a year ago.

Rye Firm; Barley Lower.

Rye was firm, with cash No. 2 closing $2.40 bid and part car No. 3 selling at $2.30. Receipts were 3 cars.

Barley ruled 1@2c lower. Malting was quoted $1.33@1.56 and sold $1.33@1.47, with coast barley to arrive selling at $1.50. Feed and mixing quotable $1.30@1.40 and screenings 80c@$1.09, with latter selling 65c@$1.09. Skimmings quoted 80@95c. Receipts, 11 cars.

Timothyseed was easy. Cash lots sold $6.50@7.50 and September closed $8.65 bid and $9.00 asked. Cloverseed ruled firm. December sold $18.50 and alfalfa $14.00. Cash lots quoted $12.00@18.00 and spot prime $18.75 nominal.

Flaxseed closed unchanged with cash quoted $3.32@3.38. Duluth and Minneapolis as well were unchanged and Winnipeg was 1@2c higher.

AMERICAN GRAIN MARKETS.

MINNEAPOLIS, Minn., May 25.—WHEAT—Cash: No. 1 hard, $2.88@2.93; No. 1 northern, $2.78@2.83; No. 2 northern, $2.68@2.75; No. 3 wheat, $2.53@2.58. Receipts, 198 cars. Futures: May opened $2.95; high, $2.95; low, $2.87; closed $2.89½. July opened $2.36; high, $2.37½; low, $2.29; closed $2.33. September opened $1.84; high, $1.84; low, $1.81; closed $1.84. FLOUR—Fancy patents and first clears declined 25c; quoted at $14.75 and $12.75, respectively. Other grades unchanged. Shipments, 53,161 brls. BARLEY—$1.05@1.45. RYE—$2.32@2.35. BRAN—$31.00@32.00. CORN—No. 3 yellow, $1.62@1.64. OATS—No. 3 white, 62½@63½c. FLAX—$3.32@3.38.

KANSAS CITY, Mo., May 25.—WHEAT—Cash 2@3c lower; No. 2 hard, $2.82@[illegible]; No. 2, $2.80@[illegible]; No. 2 red, $[illegible]; No. 3, $2.78@2.82. Receipts, 56 cars. CORN—2@3c lower; No. 2 mixed, $1.61@1.62½; No. 3, $1.60@1.61; No. 2 white, $1.64@1.64½; No. 3, $1.62½@1.64; No. 2 yellow, $1.63½@1.64; No. 3, $1.62½@1.63½. OATS—Unchanged to ½c lower; No. 2 white, 72½@73c; No. 2 mixed, 72@72½c. RYE—$2.05@2.06. KAFFIR AND MILO MAIZE—$3.65@3.85. HAY—Choice prairie, $19.50@20.00; other hay unchanged. Futures: WHEAT—May, $2.80; July, $2.31½; September, $1.86.

NEWS AND GOSSIP OF BOARD OF TRADE

THE supply of cars on some roads at least is about normal, according to railroad men. This is true as to both the east and west lines. More liberal receipts are expected from the west and there appears to be no active call now for cars for shipment of grain east. There is still a good deal of grain to be shipped east, especially oats, but the acute stage of the situation in regard to the car supply appears to be over. It is understood a large number of new cars has been made available. Fairly liberal shipments of oats are expected to continue, while country shippers are expected to have more cars at their service.

Liquidation of long stuff was the feature of the grain markets yesterday. The selling was especially heavy in July oats and September corn, with little support in those months during the early part of the session. July corn held firm relative to the September, some support being the result of continued firmness in cash corn prices relative to the futures. September oats held relatively steady early. Bright crop prospects have checked the demand in coarse grains and induced much selling of long lines.

Argentine reports said the weather was favorable for gathering corn and planting of winter grain. Crop prospects are good, with the soil in excellent condition. Reserves of wheat are now said to be larger than early estimates indicated, but stocks are strongly held, and shipments continue light. Tonnage is scarce and while oats stocks are quite liberal, holders are reserved and shipments are not heavy. A good deal of the tonnage has been used for meat shipments, which have been heavy this week.

The cash trade was quiet yesterday. Wheat prices were relatively easy and there was no big demand. Mills generally report a slower demand for flour and are buying only moderate amounts of wheat. There is little if any export business in wheat at the present time, and current receipts appear ample for requirements. Primary receipts so far do not indicate any material scarcity in the country, although a little smaller than a year ago, when arrivals were unusually large.

The Modern Miller said: "Wheat cutting will begin in Texas in ten days and will be general in two weeks. In northern Texas the quality is good. Oklahoma and Kansas conditions are favorable. In soft wheat sections the wheat is late, but the weather has been good except in northern districts, where frosts retarded growth."

Thomson-McKinnon had a message from Cincinnati saying that farmers were reporting much better prospects for wheat, one farmer now estimating his crop at 25 bu per acre, whereas a few days ago he did not expect more than 10 bu.

Argentine shipments for the week, with comparisons, follow:

	This wk.	Last wk.	Last yr.
Wheat, bu	538,000	1,369,000	1,792,000
Corn, bu	558,000	211,000	1,167,000
Oats bu	......	......	1,450,000
Flax, bu	46,000	8,000	230,000

Exports of wheat and flour for the week from North America, as reported by Bradstreet's, were 4,545,000 bu, against 4,608,000 bu last week, and 9,381,000 bu a year ago. Corn clearances were 571,000 bu, with 785,000 bu last week and 829,000 bu a year ago.

Oklahoma reports to Slaughter & Co. said wheat had shown improvement the last month. Oats stand reported not so good as in other states, although acreage increase is reported.

Minneapolis wired the demand for cash wheat was principally for the good wheat, of which there is a small supply. No. 1 northern sold from 45c to 55c over the July.

Receipts inspected yesterday: Wheat, 62 cars; corn, 118 cars; oats, 210 cars; rye, 3 cars, and barley, 11 cars. Hogs estimated for today, 11,000 head.

Cash wheat prices were about 10c lower than the previous day.

Minneapolis wheat stocks decreased 725,000 bu for the week.

BOARD OF TRADE TRANSACTIONS

RANGE OF ACTIVE FUTURES.

	Open.	High.	Low.	Closing May 25.	Closing May 24.
WHEAT.					
July	2.23	2.23	2.16	2.17½	2.22
Sept.	1.93	1.93½	1.86	1.88	1.93½
CORN.					
July	1.52	1.53½	1.48¼	1.52	1.52½
Sept.	1.41⅞	1.42⅝	1.35½	1.37⅞	1.42
Dec.	1.01⅞	1.02¼	97½	99	1.02
OATS.					
July	62	62¼	58⅝	60⅝	62¼
Sept.	54	54⅝	52⅝	53⅝	53⅞
Dec.	55	55	54½	55	....
PORK.					
May	......	......	......	37.60	37.95
July	37.95	37.95	37.30	37.60	38.00
LARD.					
May	22.10	22.10	22.02½	22.02½	22.22½
July	22.35	22.37½	22.15	22.20	22.37½
Sept.	22.45	22.50	22.30	22.37½	22.50
SHORT RIBS.					
May	20.37½	20.37½	20.25	20.25	20.40
July	20.52½	20.52½	20.35	20.40	20.52½
Sept.	20.70	20.72½	20.55	20.60	20.72½

PRICES AT OUTSIDE MARKETS.

	Open.	High.	Low.	Close.	Prev. close.
ST. LOUIS.					
July wheat	2.17½	2.17½	2.14½	2.14½	2.18½
Sept. wheat	1.92	1.92	1.92	1.92	1.97½
July corn	1.54⅝	1.55¼	1.50½	1.53	1.54¼
Sept. corn	1.41½	1.43	1.36⅝	1.38⅝	1.42½
KANSAS CITY.					
May wheat	2.80	2.80	2.80	2.80	2.84
July wheat	2.23	2.25	2.20½	2.21½	2.25
Sept. wheat	....	....	....	1.86	1.92
May corn	1.61½	1.61½	1.60	1.60⅝	1.62⅝
July corn	1.51½	1.52½	1.48⅝	1.50½	1.51⅞
MINNEAPOLIS.					
May wheat	2.95	2.95	2.87	2.89½	2.96
July wheat	2.36	2.37½	2.29	2.33	2.38
Sept. wheat	1.84	1.84	1.81	1.84	1.85
DULUTH.					
May wheat	....	....	....	2.89½	2.96
July wheat	2.37	2.37	2.32	2.36	2.41
WINNIPEG.					
Oct. wheat	2.02	2.02	1.94	1.97	2.04¼
May oats	76	76⅛	74⅞	75⅛	77½
July oats	70½	71	67⅝	68⅝	72
Oct. oats	59	59	55	57½	60
TOLEDO.					
Cash wheat	3.04	3.04	3.00	3.00	3.07
July wheat	2.26	2.26	2.20	2.21	2.26
Sept. wheat	2.00	2.00	1.93	1.96	2.00
July corn	...	....	....	1.57	1.60
Sept. corn	...	....	....	1.44	1.51
July oats	...	....	....	63	65
Sept. oats	...	....	....	55½	56
BALTIMORE.					
May wheat	...	....	....	2.94½	2.99
May corn	...	....	....	1.74	1.76

CORN—May, $1.60⅝; July, $1.50½; September, $1.34⅝@1.35; December, 96⅛c.

DULUTH, Minn., May 25.—LINSEED—On track, $3.37; to arrive, $3.29; May arrive, $3.37. Futures: May, $3.37; July, $3.32; September, $3.20; October, $3.03, all nominal. WHEAT—On track, No. 1 hard, $2.90½; No. 1 northern, $2.89½; No. 2 northern $2.84½; No. 1 northern arrive May, $2.89½; No. 3 northern on track, $2.64½@2.74½. Futures: May, $2.89½; July, $2.36, all nominal. DURUM—On track, No. 1, $2.51; No. 2, $2.46; to arrive No. 1, May, $2.51. Futures: May, $2.51; July, $2.23, nominal all. OATS—On track, 61⅝@64⅝c nominal. RYE—On track, $2.30 nominal. BARLEY—On track, $1.00@1.45 nominal.

MILWAUKEE, Wis., May 25.—WHEAT—Cash: No. 1 northern, $2.88@2.97; No. 2 northern, $2.70@2.88; No. 2 hard winter, $2.85@2.90. CORN—No. 3 yellow, $1.68; No. 3 white, $1.68@1.69; No. 3, $1.68. OATS—Standard, 65@67c; No 3 white, 64½@66½c; No. 4 white, 65c. RYE—No. 1, $2.40½. BARLEY—Malting, $1.35@1.59; feed and rejected, $1.25@1.45; Wisconsin, $1.40@1.59. Futures: WHEAT—July, $2.18; September, $1.88. CORN—July, $1.51⅝; September, $1.37⅝. OATS—July, 60¼@60⅝c; September, 53⅝c.

OMAHA, Neb., May 25.—WHEAT—No. 2 hard, $2.84@2.85; No. 3 hard, $2.82@2.84. CORN—No. 2 white, $1.60½@1.61; No. 3 white, $1.60@1.60½; No. 2 yellow, $1.60@1.61; No. 3 yellow, $1.59½@1.60; No. 2, $1.59½@1.60; No. 3, $1.59@1.60. OATS—No 3 white, 63⅝@65c.

PEORIA, Ill., May 25.—CORN—2@2½c lower; No. 2 white, $1.70½; No. 1 yellow, $1.70½; No. 3 yellow, $1.70; No. 6 yellow, $1.71; No. 2 yellow, $1.69; No. 3 mixed, $1.70; sample, $1.67. OATS—1½@2c lower; standard, 66c; No. 3 white, 66@66½c.

SUGAR.

CHICAGO, May 25.—SUGAR—Prices were quoted by the wholesale dealers per 100 lbs: Powdered, standard, $9.40; standard, cane granulated, $9.35; beet granulated, $9.25; extra C, $8.40; canary, $8.30.

NEW YORK, May 25.—SUGAR—There was no change in raw sugar prices today. The only business reported was a sale of 10,000 bags of Cubas for June shipment at 4¾c cost and freight, equal to 4.89c for centrifugal. It was reported that Great Britain had purchased 20,000 tons of Cubas for June shipment at 4.65c f. o. b. there and between 100,000 and 200,000 tons of Javas for June and July shipment. The market closed unsettled at 4 15-16c for Cubas, cost and freight, equal to 5.96c for centrifugal and 5.08c for molasses. No further changes occurred in refined sugar, which were listed at from 7.50c to 8.50c for fine granulated. Futures were firmer, closing at a net advance of 5@7 points, with sales of 17,200 tons. May closed at 5.02c; July, 5.05@5.12c, closing 5.09c; September, 5.15@5.22c, closing 5.18c; December, 4.95@4.98c, closing 4.95c.

Petitions in Bankruptcy.

May E. Calvert, housewife, Aurora, Ill.; liabilities, $1,757.50; no assets.

Petition of McFarland Hardware company et al. to have Edward E. Edmanson and Fred Blum, co-partners as the Edmanson Furniture company, adjudged bankrupt.

Helmuth A. Stark, butcher, 5695 Ridge avenue; liabilities, $1,871.19; assets, $1,300.

William Cranston, motorman, 2806 North Clark street; liabilities, $251.15; no assets.

Petition of Thomas E. McNally et al. to have Bransfield & McFarland, real estate dealers, adjudged bankrupt.

Otis E. Thayer, artist; liabilities, $24,461.30; no assets.

Henry Pinn, baker, Joliet, Ill.; liabilities, $1,621.74; no assets.

DAILY BIDS AND OFFERS.

	Bids High.	Bids Low.	Bids Close.	Offers High.	Offers Low.	Offers Close.
CORN.						
July	1.46⅝	1.44	1.46½	1.57	1.55½	1.56
Sep.	1.34	1.33	1.33⅝	1.43½	1.42	1.43
Dec.	97	96	96	1.02	1.01	1.01½
OATS.						
July	57⅝	58	58½	62¼	61⅝	62½
Sep.	52½	52¼	52⅝	54⅝	54	54⅝

WEEKLY BIDS AND OFFERS.

	Next week Bids.	Next week Offers.
CORN.		
July	1.34	1.64
Sept.	1.22	1.49
OATS.		
July	53	66
Sept.	49	57

CASH TRANSACTIONS.

FLOUR — Easy; spring wheat, special brands, in wood, $15.00 brl; hard spring wheat patents, in jute, $14.30; low grades, $9.50@10.00; soft winter patents, $13.80@14.00; hard spring patents, $13.80@14.20; first clears, $12.50@13.00; second clears, $10.00@11.00; white rye flour, in jute, $13.40; dark rye flour, in jute, $12.10.

WINTER WHEAT—Sales: In store—Mixed lots, 15,000 bu. Track—No. 4 hard, $2.60; No. 3 hard, $2.85. Illinois proportional billing—No. 3 red and No. 3 hard, $2.80.

CORN—Weak, 4@5c lower. Sales: In store: Mixed lots, 5,000 bu. Track: Sample grade, $1.65@1.66; No. 6 mixed, $1.68; No. 3 mixed, $1.69@1.69½; No. 2 mixed, $1.69@1.69½; No. 3 yellow, $1.60@1.70; No. 2 yellow, $1.68½@1.70; No. 6 white, $1.68; No. 4 white, $1.68; No. 2 white, $1.69¼@1.70. Illinois proportional billing: No. 3 mixed, $1.69½; No. 2 mixed, $1.69½; No. 2 yellow, $1.69@1.69⅝; No. 3 white, $1.68; No. 2 white, $1.69½@1.70.

OATS—Weak, 3@4c lower. Sales: In store: Mixed lots, 80,000 bu. Track: No. 4 white, 64c; No. 3 white, 64@64¾c; standard, 65@65½c; No. 2 mixed, 63½c. Illinois proportional billing: No. 4 white, 63½@64c; No. 3 white, 64@65c; standard, 64@65¼c; No. 2 mixed, 63c; No. 2 white, 64¼@65½c.

CASH HOG PRODUCTS.

HOG PRODUCTS—Easy. Cash lots: Mess pork, regular, $37.60@37.85; lard, $22.02½@22.12½; ribs, $20.00@20.50.

HAY.

HAY—Strong. Receipts, 1,120 tons; shipments, 249 tons; choice timothy, $21.00@22.00; No. 1, $19.50@20.50; No. 3, $16.00@17.00.

STRAW—Rye, $11.00@11.50; oat, $9.50@11.00; wheat, $9.50@10.50.

PRODUCE MARKETS.

EGGS.

CHICAGO, May 25.—Prices ½c lower. Demand slow. Receipts, 23,681 cases. Quotations:

Firsts	33¾@34¾c	included	32@34½c
Ordinary firsts	32@32¾c	Dirties	31@32c
Miscellaneous, cases returned	31@33½c	Checks	30½@31½c
Do, cases		Extras—Fillers	37c
		Cartons	38c

ST. LOUIS, Mo., May 25.—EGGS—33½c.

BUTTER.

CHICAGO, May 25.—Prices ½@1c higher. Trade active. Receipts, 12,667 tubs. Quotations:

Extras	40@40½c	Extra to grocers—	
Extra firsts	39½c	Tubs	42½c
Firsts	37½@39c	Prints	43½c
Seconds	35½@37c	Pkg. stock	31@33c

PHILADELPHIA, Pa., May 25.—BUTTER—Firm and higher. Western creamery extras, 42@43c; nearby prints fancy, 45c.

CHEESE.

CHICAGO, May 25.—Market weak. Export inquiry has dropped off and domestic demand is slow. Quotations:

Young Am.	24c	Daisies	24c
Twins	24@24½c	Limburger	23½@24c
Longhorns	24c	Brick	22½@23c
Double daisies	25c	Swiss	25@36c

NEW YORK, May 25.—CHEESE—Unsettled; receipts, 12,090 pkgs, including 540 in transit for export; state, fresh specials, 25⅝@25¾c; do average run, 25½c.

PHILADELPHIA, Pa., May 25.—CHEESE—Lower; New York full creams, 26@27c.

POULTRY.

CHICAGO, May 25.—Fowls in heavy supply and 2½c lower. Broilers firmer. Receipts of live poultry, 6 cars and 905 coops. Quotations:

Live—		Geese	15c
Turkeys	20c	Iced—	
Fowls	19c	Turkeys	24@25c
Broilers	28@36c	Roosters	16@17c
Roosters	15½c	Fowls	19@20c
Ducks	18c	Geese	16c

ST. LOUIS, Mo., May 25.—POULTRY—Unchanged except hens, 17½c.

VEGETABLES.

CHICAGO, May 25.—Potatoes more active at steady prices; receipts 18 cars. Onions in good supply and lower. Quotations:

Asparagus, Ill., sections	.75c@$1.25	Cabbage, 125 lbs	$3.50@4.50
Beets, La., brls	$5.00@6.00	Onions, Tex., crates	$1.50@1.90
Radishes, boxes	.75c@$1.00	Potatoes, bu	$3.10@3.35
Carrots, La., brls	$4.50@6.00	New potatoes, Fla., brls	$10.25@10.75
Spinach, bu, St. Louis	40@60c	Pieplant, box	40@50c

BERRIES.

CHICAGO, May 25.—Market higher. Demand was better and receipts rather moderate. Quotations:

Strawberries, La., 24 qts	$2.00@2.40	qts	$1.50@2.25
Do, La., 24 pts	75c@$1.25	Do, Ill., 24 qts	$1.75@3.00
Do, Miss., 24		Do, Tenn., 24 qts	$1.50@2.75

VEALS.

50@70 lbs	17@17½c	90@120 lbs	18½@20c
70@90 lbs	17½@18½c	Coarse	12@15c

SOUTH WATER STREET BEEF.

	No. 1.	No. 2.	No. 3.
Ribs	21	19	13
Loins	27	23	15
Rounds	17	16	13
Chucks	15	14	13½
Plates	14	13½	11½

COWS, HEIFERS, SLOW AND WEAK; HOGS ARE LOWER

Cattle Prices Unevenly Lower Despite Run of Only 2,500 Head.

LIVE STOCK QUOTATIONS.

HOGS.	
Bulk of sales	$15.60@16.05
Common to good mixed	15.30@15.65
Fair to fancy med. weight	15.70@15.95
Good to select butchers	16.00@16.15
Select 200@300 lb packing	15.85@15.90
Common to choice lightwts	15.25@15.90
Fair to fancy heavy shipping	15.90@16.20
Boars, according to weight	6.00@ 8.50
Stags	16.00@16.60
Pigs	12.25@14.25
CATTLE.	
Beef steers, choice to prime	$12.30@13.60
Beef steers, good to choice	11.20@12.30
Beef steers, fair to good	9.75@11.15
Yearlings	9.75@12.75
Cows, fair to choice	8.15@11.25
Heifers, fair to select	7.25@12.00
Canners and cutters	6.00@ 7.65
Good to prime vealers	14.00@15.00
SHEEP.	
Fed wethers	$15.00@16.50
Shorn wethers	13.00@14.75
Yearlings	15.50@17.50
Shorn yearlings	13.50@15.25
Ewes	13.25@16.00
Shorn ewes	8.50@14.25
Bucks	13.00@15.00
Native lambs	17.50@20.00
Colorado lambs	18.25@20.50
Western fed lambs	18.50@20.25
Shorn lambs	14.00@17.25
Spring lambs	16.00@21.00

Further lowering of hog values at Chicago was noted yesterday. Most offerings were 25c lower than on Thursday and many hogs sold under the $15.50 mark. Some fancy butcher hogs topped the market at $16.20, while bulk of sales were from $15.60 to $16.05. Receipts of 18,000 head in addition to the liberal carryover from Thursday gave buyers the opportunity to depress prices. Good quality hogs fared pretty well early, but those left at the finish shared in the decline with the plainer sorts. Pigs were generally steady.

Cattle prices were unevenly lower yesterday, despite a run of only 2,500 head. No heavy steers were included in the receipts and apparently none were wanted. Cows and heifers were slow and weak, with low grade stock feeling most of the decline. Bulls held quite steady. Calves were 50@75c lower, with a few fancy lots topping at $15.00.

Lambs ruled steady to 15c higher, while sheep were on an unchanged basis. Receipts of 6,000 head were soon absorbed by packers. Shorn Colorado lambs sold at $16.75. Shorn native ewes brought $14.25.

Hog purchases for the day: Armour & Co., 1,700; Swift & Co., 2,500; Wilson & Co., 2,000; Morris & Co., 1,500; Hammond company, 1,500; Western Packing company, 1,500; Anglo-American, 800; Independent Packing company, 200; Boyd-Lunham, 900; Roberts & Oake, 400; Brennan Packing company, 500; Miller & Hart, 600; butchers, 1,500; shippers, 3,000; total, 20,600, including 2,000 direct to packers; left over, 7,500.

Movement of Live Stock at Chicago.

	Cattle.	Calves.	Hogs.	Sheep.
Receipts—				
Thurs., May 24	6,352	3,761	29,088	8,202
Fri., May 18	2,789	878	11,362	8,731
Fri., May 25	2,500	800	18,000	6,000
Shipments—				
Thurs., May 24	2,468	19	2,914	150
Fri., May 18	1,241	1	2,630	207
Fri., May 25	1,000	25	2,000	500

Receipts for May 26 were estimated at 500 cattle, 10,000 hogs and 500 sheep, against actual arrivals of 139 cattle, 9,652 hogs and 576 sheep for Saturday, May 27, 1916.

Live Stock Markets Elsewhere.

KANSAS CITY, Mo., May 25.—HOGS—Receipts, 3,000; 10c lower; bulk, $15.15@16.00; heavy, $15.95@16.10; packers and butchers, $15.50@16.00; light, 14.90@15.60; pigs, $13.50@14.75. CATTLE—Receipts, 1,700, including 1,300 southerns; steady to 15c lower. SHEEP—Receipts, 1,000; strong; lambs, $16.00@20.55.

NATIONAL STOCKYARDS, Ill., May 25.—HOGS—Receipts, 8,700; steady to 10c lower; lights, $15.65@16.00; pigs, $10.00@14.50; mixed and butchers, $15.60@16.15; good heavy, $16.10@16.15; bulk, $15.65@16.10. CATTLE—Receipts 2,400; steady. SHEEP—Receipts, 1,500; steady; clipped lambs, $14.00@17.00; spring lambs, $15.00@20.00.

SIOUX CITY, Ia., May 25.—HOGS—Receipts, 7,500. Market 10@15c lower. Lights, $15.00@15.25; mixed, $15.30@15.60; heavy, $15.60@15.80; pigs, $12.00@13.00; bulk, $15.25@15.60. CATTLE—Receipts 200; killers steady to weak, stockers strong. SHEEP—Receipts, 100; market strong; lambs, $19.00@20.00.

OMAHA, Neb., May 25.—HOGS—Receipts 7,100; steady, 5c lower; heavy, $15.60@15.80; mixed, $15.50@15.70; light, $15.40@15.70; pigs, $12.50@14.50; bulk, $15.50@15.70. CATTLE—Receipts, 200; steady to lower. SHEEP—Receipts, 21,000; shade lower; lambs, $19.25@20.35.

ST. PAUL, Minn., May 25.—HOGS—Receipts, 5,400; 10@20c lower; range, $15.00@15.55; bulk, $15.35@15.45. CATTLE—Receipts, 2,600; 10@15c lower. SHEEP—Receipts, 10; steady; lambs, $9.00@15.50.

METALS.

NEW YORK, May 25.—COPPER—Firm; electrolytic, spot and second quarter, $31.00@33.00; third quarter and later, $28.00@30.00. IRON—Firm and unchanged. ANTIMONY—Weak at 22c for Chinese and Japanese brands. ALUMINIUM—60c. COBALT—$1.70. TUNGSTEN—$19. FERROMANGANESE—$420. NICKEL—52½c. QUICKSILVER—$103. The metal exchange quotes lead strong, spot, 11¼c bid; spelter steady, spot, East St. Louis delivery, 9¼@9½c. TIN—Easy, $64.75@65.25. At London: LEAD—Spot, £30 10s; futures, £29 10s. SPELTER—Spot, £54; futures, £50. COPPER—Spot, £130; futures, £129 10s; electrolytic, £142. TIN—Spot, £253 15s; futures, £252.

ST. LOUIS, Mo., May 25.—LEAD—Strong at $11.00. SPELTER—Strong at $9.37½@9.50.

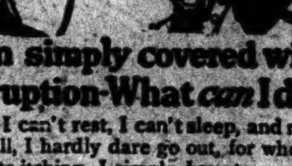

I'm simply covered with eruption—What *can* I do?

"I can't rest, I can't sleep, and most of all, I hardly dare go out, for when it starts itching, I simply *have* to scratch, no matter where I am."

"Don't worry a bit—just get a cake of Resinol Soap and a jar of Resinol Ointment. Use them according to directions and I am *sure* you will get prompt relief, and that your skin will be all right in a few days."

Resinol Soap and Ointment sold by all druggists.

Resinol for that skin trouble

COTTON TOUCHES HIGHEST FIGURE IN FIFTY YEARS

New Orleans, La., May 25.—The largest single transaction in spot cotton ever made in this market, involving 14,200 bales, was recorded today. The value was at least $1,500,000. The transaction swelled the total spot sales to 18,894 bales, the largest day's total in nearly twenty years, and spot quotations were marked up 31 points to 21.06 cents a pound for middling, the highest in more than fifty years.

RESIN AND TURPENTINE.

SAVANNAH, Ga., May 25.—TURPENTINE—Firm, 41½@41¾c; sales, 318 casks; receipts 823; shipments, 414; stock, 9,887. RESIN—Firm; sales, 1,402 brls; receipts, 91; shipments, 1,939; stock, 66,600. Quote: A, B, $5.75@6.00; C, D, E, F, $5.85@6.00; G, $5.92½@6.00; H, $5.95@6.05; I, $5.97½@6.05; K, $6.00; M, $6.00@6.05; N, $6.00@6.10; WG, $6.00@6.20; WW, $6.00@6.30.

New Director in West Side National

Edward P. Neumann has been made a director of the West Side National bank and the Southwest Trust and Savings bank.

The Tribune Investors' Guide

Answers to inquiries are based upon information which THE TRIBUNE believes reliable, fair, and unprejudiced, but beyond the exercise of care in securing such information THE TRIBUNE assumes no responsibility.

Inquiries must bear the signature and address of writer in order to receive attention. Answers thought to be of public interest will be published. If an answer is not of general interest it will be mailed provided stamp is inclosed. Address letters to Investors' Guide.

North American Union.

E. W. F.—The North American Union was put in a receiver's hands last March on petition of the attorney general of Illinois to prevent its being merged with the Fraternal Aid Union of Kansas. The objection to the merger was that it involved the payment of $228,000 from the assets of the company to men who arranged the deal. The order has been in business twenty-two years. Its report of Dec. 31, 1915, indicated a high death rate with tendency to increase. In all other respects it showed a prosperous condition. In 1916 the order increased its membership from 51,307 to 54,983 and its insurance in force from $37,161,000 to $36,585,873. Its total assets on Dec. 31 last were $1,190,922 and liabilities $225,122, compared with $1,104,122 and $150,959 a year before.

Brief Answers.

J. A. McQ., Iowa City, Ia.—The Crown Oil and Invader Oil companies both pay dividends. As far as can be estimated from published reports the former is paying out nearly all its earnings in dividends. No details on the latter are available.

R. M.—Hecla stock is highly speculative. The mine produces lead and silver and war prices for these metals make dividends of 60 per cent a month possible. When the price of lead declines the dividend will shrink.

Ice-Mint

Brings cooling, soothing comfort to tired, burning, swollen feet. Takes the soreness out of painful corns and callouses and makes feet feel fine. No foolishness. Ice-mint shrivels up any corn, soft corn or toughened callus so that it can be picked out easily with the fingers. It is a real Japanese secret for healthy, little feet. Prevents foot odors and keeps them sweet and healthy. Try it. It is selling like "wild fire" here. Just ask in any drug store for a small jar of Ice-mint which will cost little but will do the work quickly. Ice-mint acts so gently, so magically that the old fashioned and dangerous method of cutting corns or applying salves or plasters seems barbarous. You'll say so yourself.—Advertisement.

EXTRA!

All These Master Features in the

EVENING AMERICAN TONIGHT

A truly remarkable array of brilliant, famous writers, artists and authorities contribute to make to-night's AMERICAN a newspaper you cannot afford to miss. Here are some of the outstanding features to be found exclusively in to-night's AMERICAN.

First Complete Report of the Sinking of the Lars Kruse—The Danish ship chartered by the Belgian Relief Commission—told by the sole survivor. A scathing indictment of German submarine warfare, graphic, thrilling, terrible—a story of almost unbelievable frightfulness.

A Four Page Color Comic Section The world's funniest folks, Abie the Agent, Baron Bean, Us Boys, Polly and her Pals, Krazy Kat, Tad's Indoor Sports are in the AMERICAN every night—some extra laughs to-night.

A Complete Magazine One entire page of features by headliners: Garrett P. Serviss writes on the Romance of the Date Palm. Lillian Lauferty has another of her charming articles—this one on The Influence of Dress. There's another Mystery of the Double Cross—a daily feature. Clara Laughlin writes on Training the Child. Mary Ellen Sigsbee, artist-writer, has an appealing cartoon on "School Days." Beatrice Fairfax talks of Love and its problems.

The Famous Back Page Has dynamic editorials by the world's highest paid writers, a smashing cartoon by Hal Coffman, a pertinent message by Mrs Wilson Woodrow.

A Page of Fiction Including another installment of the most sensational novel of the age, The Knife; a new short story (illustrated) about a girl whose like we all know.

E. D. Hulbert, President of the Merchants' Loan & Trust Co. In a signed article on the financial page, discusses "The Part Commercial Banks Will Occupy in War Finance." Mr. Hulbert is an authority on finance, whose opinions carry weight with financiers. His article will surely interest everyone having the interest of the country at heart.

The Buying American Published to help AMERICAN readers buy more profitably—carries a talk on June brides—"I Take This Woman"—

Besides all the latest, livest news, local, national and international

All in Young Chicago's Favorite Paper Tonight—and all for 2 Cents

ATCHISON'S NET INCOME SHOWS LOSS IN APRIL

Climbing Operating Costs Offset Gain of 20 Per Cent in Gross.

If Atchison's April statement is to be taken as a measure of the increase in operating expenses of western railroads, the outlook is nothing over which to get bullish.

The figures show an increase in gross of over $2,220,000, or 20 per cent. This is above the average gain exhibited by the system since the beginning of the current fiscal year July 1, 1916.

But the operating charges consumed most of this large increase, being over $2,183,000, an increase of 30 per cent over the corresponding month last year.

Operating Ratio Jumps.

The striking comparison lies in the operating ratio, which was 70.04 per cent for April. This compares with an average operating ratio for ten months, including April, of 61.11 per cent. There was a jump therefore in the operating ratio of 14.61 per cent, over the average for ten months. It is assumed that the greater part of this increase comes under transportation expenses, due to the increase in wages under the Adamson law. Inasmuch as the Atchison has been uniformly making the most favorable monthly exhibits for the longest period, general causes which affect it must apply to other systems.

The gain in gross was unusually good, but followed down to operating income after taxes and some minor items, the road shows for April a decrease in income of $27,438, compared with April, 1916.

Chicago Securities.

Sears-Roebuck common was the price feature of the local exchange, the stock advancing from a close on Thursday of 16[illegible] to high at 174. The buying incentive, however, originated in New York. Stewart-Warner also showed considerable improvement, advancing a little over ½ point. Union Carbide was up 1¼ points. Mitchell Motors sold at 48½, a new high for the last few weeks. Connecting Railways preferred advanced 1 point over the opening.

Money and Exchange.

Money rates in Chicago firm at 5 per cent on collateral, 5@5½ per cent on commercial paper, and 5@5½ per cent over the counter. New York exchange, 10c discount. Chicago bank clearings, $80,-644,062.

Seasonable Weather Stimulates Business

Dun's Review, published today by R. G. Dun & Co., will say:

"Seasonable weather made a timely return for needed stimulation in leading retail trade and the absorption now is good here and at the interior, while the rains have provided a better basis for encouragement in farming. The general business situation develops more favorably along the line of sustained progress, production being the heaviest known and new demands equaling the best heretofore.

"A further rise in average costs is a disconcerting factor at this time of growing caution as to entering into new commitments. Complaints again are wide as to lack of carrying facilities by both rail and lake. The latter exhibits strikingly large tonnages from the mines and forests.

"The dependence upon successful aggregate crops this year derives more encouragement from the improvement throughout the winter wheat belt, part of which is already in harvesting, and by reason of great expansion in acreage of coarse grains. A check to speculation brought lower quotations in grain futures, but prices of farm and range products continue much above normal and assure further financial prosperity."

RAILROAD EARNINGS

The Atchison, Topeka and Santa Fé railway system statement of operating income for the month of April follows:

	1917.	Increase.
Gross oper. rev...	$ 13,269,739	$ 2,220,339
Operating expenses	9,294,779	2,183,428
Net oper. revenue.	3,974,959	36,911
Tax accruals	593,024	63,603
Uncol. ry. revenues	1,852	745
Oper. income	[illegible]	[illegible]

[illegible]

DIVIDENDS DECLARED

[illegible]

Texas Co. to Increase Its Stock; Ohio Cities Gas to Buy Pure Oil

The Texas company directors have called a special meeting of stockholders to be held at Houston, Tex., on June 22 to consider a 25 per cent increase in the capital stock, bringing the outstanding capital up to $69,125,000.

Following the company's usual plan, the new stock will be offered to shareholders at par and at yesterday's closing quotations of 213 the rights should be worth $22.50 a share.

The company's stock has advanced in the last three days with the general list, but it is thought the probability of a new stock issue influenced a good part of the buying.

At the meeting on June 22 the stockholders will be asked to consider the separate incorporation of the pipe lines of the company and amendments to the charter to enable the company to engage in the oil and gas producing business.

Ohio Cities Gas Deal.

The following announcement was wired from New York:

The Ohio Cities Gas company is to purchase the property of the Pure Oil company if plans formulated by directors of both companies are ratified by stockholders. An informal session of directors of Ohio Cities company was held on Thursday, at which the directors approved plans made by directors of the Pure Oil company in Pittsburgh last Saturday. It stated stockholders of Pure Oil will receive about $25 a share for their stock and will be given an opportunity to become interested in the Ohio Cities Gas company.

The Pure Oil company has outstanding $4,535,245 common stock, par value $5 a share, and $101,500 preferred stock, $1,000 per share. The common stock has been selling around 24.

Midwest a Notable Success.

It is asserted the Midwest Refining company is the notable success in the Wyoming oil field. In three years it has become fourth of the largest manufacturers of gasoline in the country. Its plants at Casper and Greybull will have a capacity of 50,000 barrels a day when present plans are completed.

NEWS OF THE FINANCIAL WORLD

AUTOMOBILE prices still tend upward. The advances are made to compensate for higher material and labor costs. The Chandler announces a $200 increase, which follows a $100 advance last fall. The Maxwell Motors marked up its price $30 on May 1. The Willys-Overland advanced its prices on an average $45 and the Ford company has notified dealers that the price of its car may have to be advanced. Automobile manufacturers have been opposing the house proposal of the 5 per cent tax on factory output and hope that the senate will accept an alternative of a tax on owners of cars.

According to the Wall street view, the action of the Lackawanna Steel directors in declaring a 2½ per cent extra dividend out of surplus net earnings for the first two quarters of 1917, puts the stock on an 11 per cent basis for the current year and it is thought that should earnings continue large throughout 1917 a similar extra will be distributed to shareholders before the close of the year out of earnings of the last two quarters of the year. The present regular dividend rate is 6 per cent.

In Boston there has been formed the Investors Protective Association of America for the mutual protection and benefit of American securities holders. N. L. Amster has been elected president of the association.

Higher operating costs continue to affect the profits of the subsidiary companies of the American Gas and Electric company. There is no complaint regarding gross, which shows a substantial increase over 1916, but the higher cost of materials is expanding operating expenses and reducing net earnings to such an extent that the latter are lower than the previous fiscal year, despite the increased gross income.

It is estimated that the United States Steel corporation will have to deduct from its income in the current quarter more than $15,000,000 for federal taxes. Midvale Steel's taxes will run between $2,000,000 and $2,500,000, compared with $1,636,755 in the first quarter. The Republic Iron and Steel company deducted over $1,000,000 from income for federal taxes in the first quarter and the amount in the second quarter is expected to run close to $1,500,000.

Earnings of the Pierce-Arrow Motor company in the period from Jan. 1 to April 30 were at the rate of $12.90 a share on the common stock, after allowing for depreciation. This latter charge was equal to about $1.85 a share. The earnings mentioned compare with earnings of 13.01 per cent on the common stock for the entire calendar year of 1916.

Wall street has it that National Enameling and Stamping stock is being bought by the same people who took it at low prices last year. In stock exchange circles associated with these interests it is understood information of a favorable character relative to present earnings and the outlook for new business is the basis for the buying.

Stockholders of the Wright-Martin Air Craft corporation have voted to increase the authorized common stock from 500,-000 share of no par value to 1,000,000 shares of no par value.

NEW YORK BOND TRANSACTIONS

No. thous.		High.	Low.	Close.
18	Am Fgn Sec 5s.....	95⅝	95⅝	95⅝
313	Anglo-French 5s.....	93⅞	93⅞	93⅞
9	City Bordeaux 6s....	95½	95	95
9	City of Lyons 6s....	95½	95	95
[illegible]	[illegible]	[illegible]	[illegible]	[illegible]
10	Ind Steel 5s.........	101¼	101	101
15	Int Met 4½s.........	64⅛	64	64
13	I R T 5s............	92⅝	92⅝	92⅝
4	Int Agr 5s..........	76	76	76
146	Int Marine 6s........	92¼	92	92
[illegible]	[illegible]	[illegible]	[illegible]	[illegible]
6	Third Ave ref 4s.....	66	66	66
16	do adj 5s	44½	44	44½
4	T St L & W 4s.......	55	55	55
3	Union Pac 1st 4s..	93⅝	93¼	93¼
7	U S Rubber 6s......	101⅞	101⅞	101⅞
10	do 5s ctfs	87½	87½	87½
20	U S Smelt 6s	104½	104½	104½
112	U S Steel 5s	105⅛	104⅞	105⅛
1	Utah Power 5s	90	90	90
8	Va Chem 6s	99⅝	99⅝	99⅝
17	West Pac 5s	85½	85½	85½
6	Wilson 6s	101⅝	101⅝	101⅝
2	Wis Cent 4s	84	84	84

CHICAGO STOCK EXCHANGE

	Sales.	High.	Low.	Close.	Net chge.
[illegible]	[illegible]	[illegible]	[illegible]	[illegible]	[illegible]

U. S. TREASURY STATEMENT

Washington, D. C., May 25.—The following is a statement of the condition of the United States treasury on May 24:

Income to date this year.......	$1,361,090,103
Income to date last year.....	657,045,103
Increase	$ 704,045,568
Outgo over income this year.	80,418,801
Outgo over income last year.	30,409,931
Increase	$ 50,008,870
Balance general fund.........	$ 159,984,814
Balance previous day.........	156,713,950
Increase	$ 3,270,864

In Foreign Stock Markets.

LONDON, May 25.—Good Italian war news had a further cheering effect on the stock exchange today and enabled the market to close strong with numerous gains on the week. Gilt edged securities were prominent. The supply of stock was short and with few sellers about, this caused a steady hardening of values. Similar conditions prevailed in allied bonds and Brazilian issues, while shipping shares improved on good White Star and Royal Mail reports. American securities were quietly steady and higher. Money was plentiful and discount rates were quiet. Bar silver, 37⅞d per ounce. Money, 3½@4 per cent. Discount rates: Short bills, 4 11-16 per cent; 3 months' bills, 4¾ per cent.

PARIS, May 25.—Trading was quiet on the bourse today. Rentes, 61 francs, 25 centimes. Exchange on London, 27 francs, 18 centimes. Five per cent loan, 87 francs 80 centimes.

INDUSTRIALS UP AS STEEL SOARS IN N. Y. MARKET

Trading Active and Broad—Rail Issues Only Drawback.

BAROMETER OF THE MARKET

Average of Closing Prices of 20 Leading New York Stocks.

Friday, May 25......................	86.21
Thursday, May 24....................	85.91
Net gain for the day................	*.30
Year ago, day of week.............	91.11
Two years ago.......................	76.84

*American Smelting ex dividend 1½ per cent equivalent to a loss of 7½ cents in the average of the twenty stocks.

The twenty stocks are: Anaconda Copper, American Car and Foundry, American Smelting, American Telephone, Atchison, Baltimore and Ohio, Brooklyn Rapid Transit, Chesapeake and Ohio, Erie, Great Northern preferred, New York Central, Northern Pacific, Pennsylvania, Reading, Southern Pacific, Southern Railway, St. Paul, American Sugar, Union Pacific, and United States Steel.

Total sales of stocks, 1,700,000 shares. Total sales of bonds (par value), $4,150,000.

INDUSTRIALS CONTINUE RISE.

New York, May 25.—Industrial stocks were again the striking features of today's extremely active market, United States Steel being the pivot around which trading most often revolved. Steel recorded the new maximum of 134 at an extreme advance of 2⅝ points, and closed at a slight recession from the top.

Almost the entire list of equipments, munitions, metals, shippings, oils, and many unclassified issues followed in the wake of U. S. Steel. That stock was dealt in to the extent of 430,000 shares, or about 25 per cent of the day's dealings.

There were frequent pauses and irregular recessions, but almost every setback gave way to a fresh buying wave, which sent quotations higher than before. Profit taking exercised little effect until the final hour, when some of the more speculative issues yielded 1@2 points.

Heavy Rails Sole Drawback.

The heaviness of rails constituted almost the sole drawback to the day's bullish operations. Delaware and Hudson had a recurrent spell of weakness, falling over 5 points, but making up half of its loss. Other stocks of that division suffered irregular declines with coalers.

High priced specialties were in fair demand, Sears-Roebuck advancing almost 8 points, Union Bag and Paper 6, and Industrial Alcohol 3¾. Motors denoted short covering and sugars also improved for the same technical reason.

Payments by this government of $150,-000,000 to Great Britain and Italy represented credits already granted to both countries and effected no alteration in exchange rates to London or Rome. Francs were a trifle higher and rubles reacted slightly.

The activity of Lackawanna Steel bonds at an advance of 3 points was the chief incident in the steady bond market. United States and Panama bonds ruled ¼@1 point lower on call.

Mercantile paper, 4¾@5. Sterling sixty day bills, 4.72; commercial sixty day bills on banks, 4.71½; commercial sixty day bills, [illegible]

[illegible]

TRANSACTIONS ON THE CURB.

	Sales.	High.	Low.	Close.
[illegible]	[illegible]	[illegible]	[illegible]	[illegible]

NEW YORK STOCK TRANSACTIONS

	Sales.	High.	Low.	Close.	Net chge.
[illegible]	[illegible]	[illegible]	[illegible]	[illegible]	[illegible]

GOVERNMENT BONDS.

	Bid.	Asked.
[illegible]	[illegible]	[illegible]

PHILADELPHIA STOCKS

	Sales.	High.	Low.	Close.
[illegible]	[illegible]	[illegible]	[illegible]	[illegible]

CLOSING BID AND ASKED PRICES

New York.

(Stocks not traded in yesterday.)

	Bid.	Asked.
[illegible]	[illegible]	[illegible]

PITTSBURGH STOCKS.

	Sales.	High.	Low.	Close.
[illegible]	[illegible]	[illegible]	[illegible]	[illegible]

BOSTON STOCK QUOTATIONS.

[illegible]

Boston Curb Quotations.

	Bid.	Asked.		Bid.	Asked.
[illegible]	[illegible]	[illegible]	[illegible]	[illegible]	[illegible]
Cortez	15	25	Onondaga.	50	60
Earle	20	24	Ohio	1⅛	1[illegible]
*Eagle & B.	2⅝	2½	Rilla	3	4
Fortuna ..	10	11	*S.W.Miami	2	2⅝
Gold Lake	5	7	Truro	1⅛	1⅛
Houghton	.90	1.00	U.Verde E.	36¼	37
Humboldt	.90	1.00	Yukon G..	2	2¼
Homa Oil.	1⅛	1⅛			

*Ex div.

COTTON.

NEW YORK, May 25.—COTTON—The buying movement became even more active and excited in the cotton market today and there was an advance of more than $2.50 per bale above last night's closing figures. The general list closed steady at a net advance of 28@51 points. The market opened firm at an advance of 18@29 points, with all deliveries selling above the 20c level for the first time this season. Fluctuations were irregular during the last half hour, but reactions were partly recovered with the market closing only 4@5 points off from the best. Exports today, 882 bales, making 4,815,561 bales so far this season. Port receipts, 7,918 bales. United States port stocks, 899,217 bales. Futures:

	Open.	High.	Low.	Close.	Prev. close.
January ..	21.09	21.38	21.07	21.32	20.89
March	21.26	21.58	21.28	21.58	21.18
July	21.25	21.67	21.25	21.64	21.10
August ..	21.20	21.40	21.20	21.40	21.10
October ..	20.94	21.28	20.94	21.27	20.78
December	21.07	21.38	21.05	21.38	20.86

Spot, steady; middling, 21.85c.

NEW ORLEANS, La., May 25.—COTTON—In the cotton market today contract prices rose to the highest levels ever recorded here. July selling up to 21.25c per lb. Much higher Liverpool prices than expected started the advance and the market gained on the good spot accounts and on expectations of a very low condition report. Last prices showed a net gain of 44@47 points. Futures:

	Open.	High.	Low.	Close.	Prev. close.
January ..	20.60	20.70	20.58	20.69	20.37
July	21.00	21.25	20.90	21.18	20.70
October ..	20.40	20.68	20.32	20.63	20.17
December	20.49	20.72	20.42	20.72	20.27

Spot, firm; middling, 21.06c.

LIVERPOOL, May 25.—COTTON—Spot in good demand; good middling, 14.06d; middling, 13.90d; low middling, 13.65d; sales, 12,000 bales, including 11,500 American. Sales for speculation and export, 1,000 bales. Receipts, 10,100 bales, all American. Futures closed strong: May, 13.69d; May and June, 13.61d; July and August, 13.44d; September and October, 13.02d; December and January, 12.69d; February and March, 12.60d.

OILS

CHICAGO, May 25.—OILS—Wholesale prices of carbon and other oils per gallon, f. o. b. Chicago, follow: In iron brls: Perfection, 8½c; headlight, 11c; gas machine gasoline, 32½c. In wooden brls: Perfection, 12c; headlight, 15c; summer black oil, 9.7c; winter black oil, 10.2c; V. M. P. naphtha, 19½c; Red Crown gasoline, 20c.

NEW YORK, May 25.—COTTON SEED OIL—Prime crude, $14.67 nominal; prime summer yellow, spot and May, $16.65; June, $16.40; July, $16.49; August, $16.47; September, $16.49; October, $16.44; November, $16.20; December, $16.15.

OIL CITY, Pa., May 25.—Credit balances, $3.10. Runs, 119,742 brls; average, 91,354 brls. Shipments, 65,576 brls; average, 57,027 brls.

FOR SALE
FOUNDRY AND MACHINE SHOP
As a going concern, owing to death of owner. Foundry and Machine Shop in Montreal, Canada, covering 31,000 square feet and comprising Pattern Shop, Drawing Office, Foundry with 20-ton capacity per day, fully equipped Machine Shop for large and small work, and a General Office.
Excellent shipping facilities.
Address 'Machinery,' Box 1934, Montreal

SEEK TO PROVE RAILROADS NEED NO RATE RAISE

Shippers' Attorneys Quiz Executives of the Big Western Lines.

Washington, D. C., May 25.—Counsel for shippers, in cross examining western railroad officials today at the interstate commerce commission's hearings on the carriers' petition for a 15 per cent increase in freight rates, sought to draw admissions that some of the roads could meet existing conditions without additional revenue from freight tariffs.

They also undertook to show the commission that economies could be effected in railroad operations to increase revenues.

Quiz Union Pacific Executive.

B. L. Winchell, director of traffic of the Union Pacific, said his company paid an extra dividend of 2 per cent a year. The examining attorney asked whether it was a fact so much money had been made by the Union Pacific that the company had a hard time disposing of its earnings and had nothing else to do with its cash but spend it on luxurious offices in New York.

"I have never been with a line where a dollar was more carefully conserved," Mr. Winchell replied.

"If you do not get this 15 per cent advance, will the Union Pacific still be able to carry on business as usual and give the same service?" the attorney asked.

"I should say we would remain solvent for some time," the witness replied.

Santa Fe Earnings Increased.

From A. L. Conrad, assistant general auditor of the Santa Fé, the examining attorney drew the statement that during the first three months of 1917 the system's revenues increased approximately $4,000,000 over a similar period in 1916, and that the increase in operating expenses was about $2,000,000.

"At that rate," the attorney said, "for every dollar of increase in expenses your revenue have increased two dollars. In there any danger of the Santa Fé going into the hands of a receiver?"

"Not under the conditions of those months," the witness replied.

C. & N. W. Revenue Decreased.

R. H. Aishton, president of the Chicago and Northwestern, said his road felt justified in asking the commission for immediate relief. He gave figures to show that the road's net operating revenue was more than $1,000,000 less durink the first three months of 1917 than in the corresponding period of last year.

STATE OF ILLINOIS
Proposals for Paper, Printing and Binding, Stationery, Lithographing, Etc.
Sealed proposals will be received until 5:00 o'clock p. m. on Tuesday, June 19, 1917, at the office of the Superintendent of Printing, in the Capitol, Springfield, Illinois, for furnishing the various classes of printing paper and other paper, of printing, of lithographing, of stationery supplies, and of typewriter ribbons and carbon papers required by the State of Illinois which may be contracted for within the State of Illinois, outside of the city of Springfield for the period from the first day of July, 1917, to and including the 30th day of June, 1919.
Separate bids are solicited for each class or sub-class of articles to be furnished or work to be done, and each of such classes or sub-class shall be let under a separate contract.
The Governor and Superintendent of Printing shall thereupon fix a time, which shall not be more than ten (10) days thereafter, when contracts will be publicly awarded, or such contracts may be publicly awarded on the same day that bids are opened and publicly read. The award of contracts will be made by the Superintendent of Printing, with the approval of the Governor, to the lowest and best bidders for the interests of the State of Illinois whose bids are in conformity with the requirements of the proposals.
The Superintendent of Printing reserves the right, with the approval of the Governor, to reject any or all bids or bids for separate classes or sub-classes if in his opinion such action would be to the interest of the State of Illinois.
Each bid the total amount of which is less than twenty-five thousand dollars ($25,000) must be accompanied by a certified check of five hundred dollars ($500), and each bid the total amount of which is twenty-five thousand dollars ($25,000) or more, must be accompanied by a certified check in the sum of one thousand dollars ($1,000).
Each bid must also be accompanied by a provisional agreement, under seal, executed by the bidder, to the effect that if such bid be accepted and if he shall fail to execute a contract and execute a bond within the time and conditioned as required by law, then, and in either such case, the amount of such certified check shall become absolutely the property of the State of Illinois and may be retained by the State as and for liquidated damages.
Contracts will be entered into for supplying the various quantities of work and materials above mentioned required by the State of Illinois, whether more or less than the amounts estimated by the Superintendent of Printing.
Blank proposals containing the instructions, schedule and specifications may be obtained by addressing
H. L. WILLIAMSON,
Superintendent of Printing, The Capitol, Springfield, Illinois.

UNION BAG & PAPER CORPORATION
QUARTERLY DIVIDEND
A quarterly dividend of one and one-half per cent. has this day been declared, payable on June 15th, 1917, to the holders of record of the stock of this Corporation at the close of business on June 5th, 1917.
This dividend has also been declared payable to persons to whom stock of this Corporation shall be issued of record on and after June 5th, 1917, in exchange for the preferred or common stocks of The Union Bag & Paper Company, such payment to be made on June 15th, 1917, in respect of stock theretofore issued and upon issuance, in respect of stock thereafter issued, until the Directors or Executive Committee shall otherwise determine.
CHARLES E. SANDERS, Secretary.
May 23, 1917.

Stock Salesman Wanted
We can use high grade salesman in Chicago at once. We handle only meritorious propositions, offering unusual profit possibilities. Live leads furnished. Good commission. Must be experienced man. References required.
WELLS & BAKER, Inc.
1101 Garland Bldg.

Swift & Company
Union Stock Yards, Chicago, May 26, 1917.
Dividend No. 124
Dividend of TWO DOLLARS ($2.00) per share on the capital stock of Swift & Company, will be paid on July 1, 1917, to stockholders of record, June 9, 1917, as shown on the books of the Company.
F. S. HAYWARD, Secretary

OPEN EVENINGS—9 A. M. to 9 P. M.
Graham & Sons, Bankers
INTEREST PAID on SAVINGS ACCOUNTS
659-661 WEST MADISON STREET

MAURER & HALL
ADJUSTERS OF
FIRE LOSSES FOR THE PEOPLE
175 W. Jackson Blvd. Tel. Wabash 3902

ELLIS AVENUE FLATS SOLD FOR $225,000

Vanderbilt Apartments at Fortieth Street Change Ownership.

Real Estate Transfers

Real estate transfers filed for record yesterday totaled 221, of which 167 were in he city and 54 outside, including 11 under the Torrens system. Transfers were as follows:

Lake View	10	Leyden	2
Jefferson	27	Worth	3
South town	8	Rogers Park	3
Hyde Park	27	North town	5
Lake	31	Bloom	2
Calumet	8	Bremen	2
West town	48	Riverside	1
Lyons	4	Edison Park	1
Cicero	14	Barrington	3
Proviso	8	Maine	1
Ridgeville	1	Niles	2
New Trier	8	Thornton	4

A big transaction in south side apartment property in which a nonresident was the purchaser and a lease of downtown building space were the most important features in yesterday's real estate news.

The flat deal was the sale by Robert N. Dow and C. R. Gleason to Charles A. Ford of Howard county, Ind., of the Vanderbilt apartment building at the southeast corner of Ellis avenue and Fortieth street. It is a three story and English basement structure of the court type on a lot 141x180 feet, and it contains sixty-three apartments of two, three, and four rooms. A nominal consideration is given, but the actual price is said to have been $225,000, subject to an incumbrance of $125,000.

It is said to have a gross annual rental of $31,500 and in part payment the purchaser conveyed a six story and loft building in St. Louis, Mo., at a reported valuation of $150,000, subject to an incumbrance of $75,000. Royal D. Smith of R. F. Shanklin & Co. was the broker and will have charge of the building.

Lake Street Lease.

In the downtown transaction Albert H. Wetten & Co. have leased for Mary Corwith Baker, trustee of the Hurd estate, and the Henry W. King estate, to Pitkin & Brooks the three five story buildings at 8 to 18 East Lake street for a term of years at an aggregate rental of $150,000. The lessee firm, which is one of the largest manufacturers and importers of pottery and glassware in the city, has been located in the neighborhood of State and Lake streets for thirty years.

A transaction of unusual interest in Halsted street business property was the purchase by Richard Curran, the builder, from Mrs. Sarah A. Robbins of New York of the property at the southeast corner of Tilden street. The lot is 100x107 feet and is improved with a three story building containing five stores on the ground floor and ten flats in the upper stories. This is a part of the Robbins holdings in Chicago which are being closed out for partition purposes, and it is of interest to note the property has been in the possession of the Robbins family since 1848. The consideration is not disclosed, but Mr. Curran is said to have secured the property at a low figure. The board of review valuation is $81,149, and Olcott's valuation is $153,400. W. D. Kerfoot & Co. were the brokers.

Flat Changes Hands.

The high grade three apartment building with 50x144 feet of ground, at 825 Drexel square, has been sold by Elsie M. Roe to F. W. Jones for a reported cash consideration of $36,000. E. E. Baldwin & Co. represented both parties.

An interesting lease on West Thirty-seventh street, in the Central Manufacturing district, has been closed, by which the James C. Smith Hide company has leased, through Hodge & Chandler, to Robertson Bros. Manufacturing company, metal building specialties, the property 350 feet west of Morgan street, south front, comprising 17,000 square feet, improved with a one story and basement building containing 30,125 square feet of floor space. The lease, which is on a graduated basis, provides for an average annual rental of $4,650.

Buys Evanston Apartment.

The twelve apartment building at the southeast corner of Michigan and Keeney avenues, Evanston, has been sold by John B. Driver and Malcolm Arbuthnot to Tod Lunsford for a reported consideration of $40,000, the purchaser conveying in part payment vacant in River Forest and a store and flat building at Wood street and Austin avenue at a consideration of $20,000. McGuire & Orr represented both parties.

The nine apartment building of three and four rooms at 4513-15 North Robey street, lot 40x155½ feet, has been conveyed by Samuel J. Kline to J. Alvin, consideration nominal, subject to an incumbrance of $15,000, but actual price said to be $30,000. The purchaser conveyed in part payment a clear farm in Marion county, Illinois, and 160 acres of Minnesota land. E. E. Stults of E. R. Haase & Co. was the broker.

Miss Ada Evans has sold to Michael Quincannon and wife the new six flat building at 6816-18 Cornell avenue for a reported consideration of $24,000, the purchaser conveying in part payment vacant in the South Shore district. B. F. Farnsworth of H. F. Norcott & Co. was the broker.

Monroe Street Sale.

Record was made of the sale by Charles Schoenfeld to Minnie Keating of the property at the northeast corner of West Monroe street and Springfield avenue, lot 51x137 feet, with flat improvements, consideration nominal, subject to an incumbrance of $25,500.

Arthur D. Dana of New York has acquired from several grantors a total of 100 feet by 119 feet in Morgan street, at the southeast corner of Congress street, a nominal consideration being given in each case.

Charles W. Douglas has purchased from Herman Selz the 100x111 feet, west front, in Stony Island avenue, 75 feet north of Sixty-eighth street, consideration nominal, but said to be $35,000. It is said the purchaser plans to improve with a building with stores on ground floor and a business college above. Drager & Kramer and Selz & Southman were the brokers.

Film Houses in Deal.

It is announced that a sublease has been made by Lenora Van Runkel to the Pastime Photoplay company, owned by Herman, Henry, and Arthur Schoenstadt, of the Boulevard theater building at Garfield boulevard and Ashland avenue, the Archer theater building at 2006-10 West Thirty-fifth street, and the Halfield theater at Halsted street and Garfield boulevard, for varying terms from June 1, 1917, to March 31, 1927.

It is stated the sublease was made to complete the transaction by which the Schoenstadts, through the Pastime company, acquired the Halfield theater from the Chicago Cinematograph company and which will be operated under their exclusive management. It gives them, it is stated, the exclusive territorial rights in the southwest part of the city to the best film plays. It is stated the rentals previously stated and the use of the name of Lenora Van Runkel are of no significance.

Building Permits

W. 48th-st., 2550-58, 1 story brick factory, R. G. Glendinning, 49th-st. and S. Oakley-av.; L. M. Mitchell, arch.; McKeown Bros., mason and carp.	$30,000
Wentworth-av., 7008-12, 1 story brick garage, J. Hinkens, 6651 Wentworth-av.; Wuehrmann & Steigely, arch.; not let; not given	10,000
N. Mason-av., 2416, 2 story frame flats, Anton Jandrowski, 833 Milwaukee-av.; E. N. Braucher, arch.; John Layky, mason; owner is carp.	8,000
300 feet west of Ashland-av. and 30 feet north of 42d-st., 6 story brick office and storage, Wilson & Co., 41st-st. and S. Ashland-av.; C. P. Barnett, arch.; O. T. Rosenthal, mason and carp.	50,000
Eddy-st., 3910, 1 story brick residence, Paul Kramp, 3438 N. Avers-av.; O. Kaiser, arch.; J. Healley, mason; owner is carp.	3,500
N. Marshfield-av., 4936, 2 story brick flats, William Zelowsky Co., 3553 N. Western-av.; R. G. Pierce, arch.; owner is mason and carp.	4,500
N. Mango-av., 5116, 2 story brick flats, William Zelowsky Co., 3553 N. Western-av.; R. G. Pierce, arch.; owner is mason and carp.	4,000
N. Claremont-av., 3616, 2 story brick flats, William Zelowsky Co., 3553 N. Western-av.; R. G. Pierce, arch.; owner is mason and carp.	4,500
S. Harding-av., 4749, 2 story brick flats, P. Tragarz, not given; C. L. Pointek, arch.; J. Konczyk & Son, mason; not given	9,000
Morse-av., 1300-12, 1 story brick garage, Minnie Blazer and J. Vaillargeon, Edgewater Beach hotel; L. P. Rowe, arch.; J. H. Prusener, mason; G. J. Baillargeon, carp.	20,000
S. Chicago-av., 7675, 1 story brick power house, Commonwealth Edison Co., 72 W. Adams-st.; Von Holst & Fyfe, arch.; Thomas G. Gage Co., mason and carp.	25,000
Kensington-av., 724-26, 1 story brick factory, Sherwin-Williams Co., 115th-st. and Stephenson-av.; H. F. Doerr, arch.; Summer Sollitt Co., mason and carp.	15,000
175 feet north of 42d-st., 5 story brick factory, Wilson & Co., 41st-st. and S. Ashland-av.; C. P. Barnett, arch.; O. W. Rosenthal Co., mason and carp.	20,000
S. Millard-av., 2836, 2 story brick flats, Joseph Ketlou, 2836 Millard-av.; T. Novy & Son, arch.; Joseph Kroc, mason; owner is carp.	5,000
Peoria-st., 6922, 2 story brick flats, Anna P. Peterson, 69th-st. and Peoria; E. N. Braucher, arch.; O. Larson, mason; owner is carp.	4,500

MARSHALL FIELD CO. REVIEW.

Marshall Field & Co. in their weekly review of the dry goods trade say:

"Wholesale distribution of dry goods for the current week is slightly in excess of the corresponding period of a year ago.

"The warm weather during the closing days of last week was a great stimulant to retail distribution, indicating that seasonable weather will be a factor in normal retail trade. Road sales for immediate delivery are running about the same as those of a year ago, while the volume for future delivery is considerably ahead. Customers have been in the market in about equal numbers. Collections are larger. The domestic cotton goods market continues strong."

OFFICIAL WEATHER REPORT.

Place of observation, May 25, 1917, 7:00 p.m. Central time	Temp. 7 p.m.	High today	Low last night	State of weather	Direction of wind	Precipitation
Denver	50	56	42	Cloudy	N.E.	.34
Havre	60	64	50	Cloudy	S.E.	...
Helena	50	56	46	Cloudy	N.W.	.54
Lander	46	58	34	Cloudy	E.	...
Miles City	52	56	54	Cloudy	E.	...
Phoenix	78	78	52	Clear	S.W.	...
Pueblo	64	68	48	Clear	W.	...
Salt Lake City	46	58	46	Rain	N.E.	.36
Santa Fe	56	56	42	Clear	W.	...
Sheridan	46	56	42	Rain	N.E.	.02
Yellowstone P.	52	56	36	Cloudy	N.W.	...
Pacific states—						
Los Angeles	56	58	50	Cloudy	S.W.	...
Portland, Ore.	54	54	48	Cloudy	S.E.	.12
Sacramento	58	58	46	Fair	S.	.06
San Francisco	52	58	46	Cloudy	S.W.	...
Spokane	68	68	46	Cloudy	N.E.	.04
Walla Walla	54	54	46	Cloudy	S.W.	.04
Canadian—						
Battleford	60	60	40	Clear	N.E.	...
Edmonton	64	70	50	Fair	E.	...
Minnedosa	48	54	38	Clear	N.E.	...
Monetreal	50	56	38	Fair	N.W.	.24
Quebec	48	54	36	Cloudy	S.W.	.14
Qu'Appelle	52	56	40	Clear	N.E.	...
Toronto	52	60	36	Clear	N.W.	...

TERMS OF SUBSCRIPTION OF THE TRIBUNE

Orders for mail subscriptions must be accompanied by remittances to cover.

Postage paid in the United States [outside of Chicago and suburbs], Canada, and Mexico:

Daily without Sunday, one year, $4.00; six months, $2.00; three months, $1.25; two months, $1.00; one month, 50 cents.

Daily with Sunday, one year, $8.00; six months, $4.00; three months, $2.50; one month, $1.00.

Sunday only, one year, $4.00; one month, 50 cents.

Canadian subscribers ordering the Sunday edition without the daily are charged 20 cents a month extra for postage. Give post-office address in full, including county and state. Remit by express money order, draft, or in registered letter, at our risk, to The Tribune Company, publisher.

CITY CARRIER RATES.

Daily only, one month	$ .55
Daily and Sunday, per month	.80
Sunday only, per month	.25

NEW YORK—251 FIFTH AVENUE.
WASHINGTON—40 WYATT BUILDING.
SAN FRANCISCO—742 MARKET STREET.
LONDON—8 REGENT STREET, S. W.
BUENOS AIRES—LAVALLE 341.

COFFEE.

NEW YORK, May 25.—COFFEE—The market for coffee futures was quiet again today, with prices holding fairly steady, in sympathy with the ruling of Brazil. Sales for the day amounted to only 7,000 bags. The opening was unchanged to 3 points lower. The close was 1 point net lower. May, 8.16c; June, 8.16c; July, 8.22c; August, 8.27c; September, 8.31c; October, 8.35c; November, 8.39c; December, 8.43c; January, 8.49c; February, 8.55c; March, 8.61c; April, 8.67c. Spot coffee was dull; Rio 7s, 10⅝c; Santos 4s, 10½c. Rio 7s were said to be offered here at 9½c, American credits, following a small sale of 9⅝c yesterday. The official cables reported no change in the Brazilian markets except Santos futures, which were unchanged to 25 reis lower. Santos cleared 28,000 bags for New York. Brazilian port receipts, 10,000 bags; Jundiahy, 10,000 bags.

INDEX TO CLASSIFIED ADVERTISEMENTS.

	Page.	Col.
ARTS AND ANTIQUES	25	7
AUCTION SALES	25	7
AUTO LIVERIES	25	7
AUTOMOBILES	25	3
GASOLINE	25	3
ELECTRIC	25	2
MOTOR TRUCKS	25	7
AUTO SUPPLIES, ACCESSORIES	25	6
AUTOMOBILES WANTED	25	2
BICYCLES AND MOTORCYCLES	25	6
BOARD AND LODGING	22	6
BOARD WANTED	22	7
BOATS, YACHTS, ETC	22	2
BUILDING MATERIAL	24	8
BUSINESS CARDS	25	7
BUSINESS CHANCES	25	1
BUSINESS PERSONALS	22	2
CAMERAS, KODAKS, ETC	23	7
CASTOFF CLOTHING	22	7
CEMETERIES	15	8
CLEANERS AND DYERS	22	2
CLOTHING, FURS, ETC	25	8
CONTRACTS TO LET & WANTED	22	1
COLLECTIONS	20	3
DANCING SCHOOLS	25	7

SITUATIONS WANTED—FEMALE.

Stenographers, Typists, Etc.

SITUATION WTD—WITH GOOD FIRM BY competent beginner; H. S. education; transcribe accurately and neatly; $10. Address X 96, Tribune.

SITUATION WTD—EXP., 5 YRS.; AGE 21, salary $20; advancement essential. Also bookkeeping. Address T 137, Tribune.

SITUATION WTD — EXP. LEGAL STENO. and clerk, law office. Address X 53, Tribune.

SITUATION WTD—STENO. WTS. LETTERS, copying; address. Reas. Get rates. Cen. 6562.

SITUATION WTD—EXP. STENO.; ACCURate; comp.; neat; refs. Address T 86, Tribune.

SITUATION WTD—STENO.; COMPETENT, small off. pref.; $14. Address Y 84, Tribune.

SITUATION WTD—COMP. YOUNG LADY steno.; mornings; ref. Address Y 195, Tribune.

SITUATION WTD—STENOGRAPHER, COMmercial and legal exp.; H. S. grad.; small office pfd.; $18. Address P O 443, Tribune.

SITUATION WTD—STENOGRAPHER, GEN. office exp.; $17. Address X 58, Tribune.

SITUATION WTD—MORNINGS; EXP. STENO. Drex. 4219. Address Y 54, Tribune.

SITUATION WTD—EFFICIENT STENO.-SEC. Refs.; $18 to start. Ph. Franklin 629.

SITUATION WTD—PUBLIC STENO. WANTS copying, addressing, etc. Main 2863.

Miscellaneous.

SITUATION WTD—REFINED, WELL EDU. lady; companion or attendant; good masseuse; will travel. Address X 67, Tribune.

SITUATION WTD—COLORED LADY, HOUSE or factory work. Call West 2416.

SITUATION WTD—EX. FRENCH TEACHER, in priv. family. Address T 170, Tribune.

Employment Agencies.

SITUATION WTD—LAUNDRESS; FUR. free; cooks; child nurse; seconds; N. S. Ravenswood 1556.

HOME WORKERS' SERVICES.

WANTED—HOME WORKERS FOR CROCHET yokes. Call or write Richardson Silk Co., 305 W. Adams-st.

WANTED—MALE HELP.

Stores and Offices.

ACCOUNTANT — COMPETENT, TO TAKE charge of office of established concern; familiar with cost and stockkeeping problems. Good opportunity for aggressive man with executive ability, not afraid of work; state references, experience, age, and salary expected. Address Y 318, Tribune.

ALFRED DECKER & COHN, Makers of Society Brand Clothes, have openings for two young men, 18-20 years, for special clerical work; must be steady, alert, and good writers.

APPLY EMPLOYMENT OFFICE, 423 So. Market.

WANTED—MALE HELP.

Stores and Offices.

EXPERIENCED RECEIVING clerk, who understands dry goods business thoroughly, to take charge of our receiving room.

Apply Superintendent's Office, 14th floor.

MANDEL BROTHERS.

FILING CLERK—YOUNG AMERICAN, 16 TO 17 yrs., with old est. firm; good prospects for advancement. Address B B 245, Tribune.

FURNITURE MAN WANTED —Competent to give estimates on upholstering and finishing.

Apply superintendent's office, 14th floor,

MANDEL BROTHERS.

GENERAL OFFICE WORK AND TYPING. Young. Address T 362, Tribune.

MAN—YOUNG, ABOUT 20 YEARS, with some business experience, who can operate typewriter; one able to converse with customers and handle office records; $15; give phone number. Address C M [illegible], Tribune.

MAN—YOUNG, CHRISTIAN, FOR [illegible] work; one who does not smoke; [illegible] was raised on farm [or country town], high school education, and can furnish bank reference. Address A 312, Tribune.

MAN—BRIGHT, YOUNG, 16 OR 17 YRS. old, assist in advertising dept. and general office work; salary $10. Apply Mr. Lo[illegible], Rialto Theater, 336 S. State-st., Saturday, 10 a. m.

MAN—YOUNG, 19 TO 25, WITH SOME EXperience in architect's or contractor's office; one with stenographic experience preferred; good future. Address C N 563, Tribune.

MAN—YOUNG, ACCURATE AT FIGURES, to become timekeeper for [illegible] concern; splendid opportunity. Apply 9 to 11 a. m. MR. K. E. POTTER, 2426 [illegible].

MAN—YOUNG; BY A NORTH SIDE BANK for office and messenger work; living in Edgewater or Ravenswood preferred. [illegible] N. Clark-st.

MAN—YOUNG; WITH HIGH SCHOOL EDUcation; to begin with a machinery [illegible] factory, to learn the line and then take charge of costs. Address C M 356, Tribune.

MAN—YOUNG, ABOUT 17 YRS. OLD, GOOD at figures, for general office work, with some experience. Address C M 594, Tribune.

MAN—YOUNG, ASSISTANT BOOKKEEPER; must live with parents; state salary. Address X 555, Tribune.

MAN—YOUNG, TO TAKE CHARGE OF A news stand. Apply The Union News Co., 41 S. Canal-st.

MAN — YOUNG, IN SHIPPING DEPARTment. State salary and experience. Address C M 850, Tribune.

MAN—YOUNG, INTELLIGENT, NOT [illegible] 20 years old. M. SHIELDS CO., [illegible] Jefferson-st.

MAN—YOUNG; GENERAL OFFICE WORK; North Side mfg. co.; must be thoroughly reliable. Address X 576, Tribune.

MAN—YOUNG, FOR GENERAL OFFICE work and typewriting; steady position. [illegible] S. Clinton-st.

MAN—YOUNG, AS CLERK, $15. [illegible] Shoe Co., 637 W. North-av.

MEN AND YOUNG MEN TO WORK IN OUR MERCHANDISE DEPARTMENTS AND ON PACKING FLOOR.

MONTGOMERY WARD & CO.

MEN—WE CAN USE A NUMBER OF YOUNG MEN FOR SELLING WORK ALL DAY SATURDAYS. APPLY THIS MORNING READY FOR WORK, 9TH FLOOR, SUPERINTENDENTS' OFFICE, MARSHALL FIELD & CO., RETAIL.

MEN—INSPECTORS, 18 TO 25 YEARS. APPLY 9TH FLOOR, SUPTS.' OFFICE, MARSHALL FIELD & CO., RETAIL.

MEN—TO WORK IN SHIPPING DEPARTment as packers. Apply [illegible] Co., southeast corner [illegible] met-av.

MULTIGRAPH OPERATOR—STATE AGE, experience, and salary wanted. Address C H 190, Tribune.

OFFICE CLERK—WEST SIDE WHOLESALE meat market; experienced on [illegible] consignments; salary and refs. Address [illegible] 582, Tribune.

SALESMAN—SHOE, EXPERIENCED. Apply at once. 6339 S. Halsted-st. [illegible] SHOE STORE.

SALESMAN — TAILORING; [illegible] must produce. Kenwood 4[illegible].

SHIPPING CLERK—EXPERIENCED [illegible] lighting fixtures and glassware. [illegible] & CO., 28 W. Lake-st.

STENOGRAPHER—YOUNG MAN, EXPERIenced in pipe and fitting line. [illegible] BERT & CO., 570 Fulton-st.

STENO.—R. R. EXP. PREF. State salary expected. Address T 13[illegible], Tribune.

TYPIST—YOUNG MAN, 17 TO [illegible] YEARS old, for billing in shipping dept.; [illegible] with railroad experience preferred. Rueckheim Bros. & Eckstein, Cracker Jack Candy Makers, Peoria and Harrison.

TYPISTS—EXPERIENCED. Apply [illegible] Clark-st., 6th floor.

WE REQUIRE A FEW MEN, 20-30 YEARS, FOR VARIOUS POSITIONS IN OUR SHIPPING, STOCK, AND SUPPLY ROOMS.

APPLY 9th FLOOR, SUPERINTENDENTS' OFFICE, MARSHALL FIELD & CO., RETAIL.

Boys—Office and Factory.

AUTO BOYS, 16 TO 18 YEARS OF AGE; BRING SCHOOL CERTIFICATES. APPLY SHIPPING CLERK, SUBBASEMENT.

MARSHALL FIELD & CO., RETAIL.

AUTO & DELIVERY BOYS. APPLY SHIPPING ROOM. MANDEL BROTHERS.

BOYS — 16; FOR PRINT SHOP; EXPERIence not necessary. [illegible] S. La Salle.

BOY — BRIGHT, 14-15, [illegible] ing on West Side. Apply [illegible] Room 1011.

BOY—ERRAND; 16 YEARS OF AGE. La Salle Light Co., 134 N. La [illegible].

BOY — AS KITCHEN [illegible] place; good wages. Call [illegible].

BOY—OVER 16; GORDON [illegible] Kinley Music Co., 1507 E. [illegible].

BOYS—FOR OFFICE POSITIONS. [illegible] & HART, Stockyards.

BOY—CUTLER SHOE CO., [illegible] ST.

WANTED—MALE HELP.

Boys—Office and Factory.

BOYS.

ALFRED DECKER & COHN, Society Brand Clothes.

Openings for several bright office boys; splendid opportunities for future advancement.

APPLY EMPLOYMENT OFFICE, 423 So. Market.

BOYS WANTED—BETWEEN 16 and 21 years. Day and night telegraph positions. Rapid advancement upon merit. PAYMENT WHILE ILL. LIFE INSURANCE. VACATIONS WITH PAY. APPLY CHIEF OPERATOR, Room 522 Western Union Bldg., 111 W. Jackson.

BOYS

Over 16 years. Bring school certificates.

MONTGOMERY WARD & CO.

BOYS. MESSENGERS. OFFICE BOYS. Over 16 years of age. SEARS, ROEBUCK & CO.

BOYS—OVER 16 YEARS OLD; steady employment; experience not necessary. CHAS. A. STEVENS & BROS. State-st., north of Madison.

BOYS—WAGON BOYS, OVER 16 YEARS old. SALARY $8 PER WEEK. CHARLES A. STEVENS & BROS., STATE-ST., NORTH OF MADISON.

BOYS—OVER 14 YEARS, TO deliver packages; good chance for advancement. Call 330 S. Franklin, 2d floor.

BOYS—TEN, 17 YEARS OF AGE, HANDY boys in plating, polishing, and lacquer [illegible], who are not afraid to work and who can make themselves generally useful. Apply 5th floor, Felt & Tarrant Mfg. Co., 1735 N. Paulina-st.

BOY—OFFICE; NEAT APPEARING; 16 years; good salary. B. KUPPENHEIMER & CO., 415 S. Franklin-st.

BOYS — WE WANT SEVERAL BOYS, 17 years of age, who are mechanically inclined; advancement will rapidly follow as you qualify; good wages. Apply FELT & TARRANT MFG. CO., 1735 N. Paulina-st.

BOYS—16 TO 17 YEARS, FOR OFFICE AND light factory work; steady positions and good pay. Apply S. J. KITTREDGE & CO., GREEN and SUPERIOR-STS.

BOY—16 YEARS; A GOOD WORKER; willing to do errands and clerical work, as required; large office and opportunity for promotion; state schooling and references. Address C F 91, Tribune.

BOYS—14 TO 17 YEARS OLD, WITH AT least grammar school education; excellent opportunity offered in our business. SWIFT & CO., GENERAL OFFICES, Union Stockyards.

BOY—BRIGHT; OVER 16 YEARS; EXCEPTIONAL opportunity; good future. Apply at once 1622 Garland Bldg.

BOY—ERRAND; SOUTH AND NORTH [illegible]. Apply C. L. FRAME CO., Room 1700, 5 S. Wabash-av.

BOYS — 16-18 YEARS, FOR MESSENGER and mail service; opportunity for advancement for intelligent, willing workers. La Salle Extension University, 4046 Michigan. [illegible]

BOY—FOR STOCK AND FURNITURE WORK—must be 16 years old; references required. PERRY & HUTCHINSON CO., 330 So. Wabash-av.

BOY—16 YEARS OR OVER, PRINTING EXperience preferred; $7-$10 to start; good chance for advancement. Call at once. Reliable Calculator Co., 350 N. Clark-st.

BOY—OFFICE AND ERRANDS, AGE ABOUT 16; grammar school graduate; opportunity for quick advancement. Apply JOHN LUCAS & CO., INC., 1362 W. 37th-st.

BOY—BRIGHT, 16 YRS. OR OVER, FOR office work and errands. Room 305, 37 W. Van Buren-st.

BOYS—OFFICE, 15-16, GRAMMAR SCHOOL graduate. Kellogg Switchboard and Supply Co., Adams and Aberdeen.

BOY—FOR OFFICE AND ERRANDS; GOOD opportunity for advancement. Address C N [illegible], Tribune.

BOY—MAIL, 16, BRIGHT AND ACTIVE. Fuller-Morrison Co., Randolph and Clinton-sts.

BOY—16 YEARS OLD OR OVER, FOR OFfice work; $8 and bonus to start, with good future. Address C E 493, Tribune.

BOY—FOR GENERAL WORK IN PRESSroom, $8 a week. FAITHORN CO., 500 S. Sherman-st.

BOYS—16 YEARS OF AGE, TO WORK IN shipping dept. of automobile concern; must have [illegible]. PAUL IRVING CO., 527 S. 5th-av.

BOY—BRIGHT, TO PICK ORDERS. CALL with refs. Geo. C. Batcheller & Co., 308 W. Monroe.

BOY — REMINGTON MACHINE TYPIST, able to operate switchboard. Apply 2 [illegible], 916 N. Paulina-st.

BOY — GENERAL OFFICE WORK, SOUTH Side concern; good future. Address C N 17[illegible], Tribune.

BOY—OVER 16; GORDON FEEDER. McKinley Music Co., 1507 E. 55th-st.

ERRAND BOYS—2 GOOD, TO GO TO WORK at once. Permanent. Hawtin Engraving Co., 19 S. 5th-av.

ERRAND BOY—APPLY ROOM 203, 32 N. Dearborn-st.

FILE BOYS—16-17 YEARS, FINE OPPORtunity for right kind of boys. Address C N 503, Tribune.

OFFICE BOY—16 YEARS OF AGE, TO work in office and do errands; $25 per month to start. Call 1850 Transportation Bldg.

SEVERAL BRIGHT BOYS wanted, over 16. ALFRED DECKER & COHN, EMPLOYMENT OFFICE, 423 So. Market-st.

WAGON BOYS. ROTHSCHILD & COMPANY. We require the services of experienced wagon boys. Apply Mr. Neumann, basement. State, Jackson, Van Buren.

Executives and Managers.

SALES MANAGER—WITH A SUCCESSFUL record in subscription book business; high-class references. New work, with commendation by most prominent people; excellent proposition and satisfactory salary and interest if can get right man. Address X 468, Tribune.

ASSISTANT SALES MANAGER—MUST BE a hustler and have a wide city acquaintance; also must be able to organize and handle men. Men that are producers can make big money. Call mornings 9 to 11. Ask for MR. NEWES, 725 Conway Bldg.

SUPERINTENDENT — FOR AUTOMOBILE body manufacture. Foundry and machine shop experience required. Must be a good executive. State present position, references, salary wanted, etc. Address K E 48, Tribune.

OFFICE MANAGER — WORKER, DISCIPLINARIAN; one who can systematize large business to minutest detail; give full particulars first letter. Don't answer if not qualified. Address Y 161, Tribune.

MAN—GOOD, TO MANAGE BILLIARD PARLOR, Milwaukee and Crawford-avs.; fine [illegible]; salary and commission. C. KIRK, [illegible] S. Dearborn-st.

WANTED—MALE HELP.

Executives and Managers.

MAN—TO TAKE CHARGE OF CHAIN OF auto supply stores; must be over 30; state fully experience, age, salary expected, and references. Address X 300, Tribune.

Professions and Trades.

ALFRED DECKER & COHN, Makers of Society Brand Clothes, Want help on sack coats as follows: Armhole basters, Canvas basters, Offpressers. Steady work. Clean, sanitary shop. APPLY EMPLOYMENT OFFICE, 423 So. Market.

ASSEMBLERS AND MACHINISTS—FOR motor truck factory. Apply 1631 Michigan-av.

ASSISTANT PATTERN SHOP FOREMAN—For shop making automobile motor castings; good opportunity; give age, experience in detail, and present employment; all replies confidential. Address K F 36, Tribune.

AUTOMOBILE MECHANICS —Men used to adjustments and repairs of heavy automobiles; highest wages and good opportunity for advancement; none but experienced mechanics need apply. CHICAGO MOTOR BUS CO., 6309 Broadway.

AUTO MECHANICS, WITH FORD EXPERIence, for repairing, assembling, and drawing. ROBB MOTOR CO., 958 Diversey-blvd.

AUTOMATIC FEEDER OPERATORS—BOTH Dexter and Cross; steady work; highest wages; nonunion. Apply at once. R. R. Donnelley & Sons Co., 731 Plymouth-ct.

AUTOMOBILE PAINTERS—STEADY WORK; highest pay. Apply 2d floor, 3145 N. Halsted-st.

AUTOMATIC OPERATORS—ON B. & S. Victor Screw Works, 4068 Princeton.

AUTO MECHANIC—EXP. APPLY 1113 E. 63D-ST.

BRASS MOLDER — FIRST CLASS; IN A small modern city; cheap house rent and living, where you can have a whole house to yourself and save $5 a week more than you can save in the city; union wages or better. Address Sterling Sales Co., Auburn, Ind.

BUILDING LABORERS—AT CROSBY AND Hobby-sts., north of Chicago-av. Ralph Sollitt.

CAR REPAIRERS—FEW EXPD. STEADY men; no others need apply. R. 19, 154 W. Randolph-st. Open evenings, 7 to 9.

CARRIAGE TRIMMERS OR UPHOLSTERERS—FIRST CLASS, FOR WORK ON NEW TOURING AND LIMOUSINE AUTOMOBILE BODIES; GOOD WAGES PAID TO COMPETENT MEN. APPLY TO PHIL SENICK, 39TH-ST. ENTRANCE, C. P. KIMBALL & CO., 3900 MICHIGAN-AV.

CHAUFFEUR—WITH EXCELLENT REFERences regarding mechanical ability, driving, washing of car, etc.; uniform furnished; experienced Pierce-Arrow driver much preferred. State full particulars. Address Y 502, Tribune.

CHAUFFEUR—STEADY POSITION; ROOM, board, and laundry, $35 per month; references required; must be steady man. Address C N 144, Tribune.

CHAUFFEURS—WITH 3 YEARS' CITY EXperience; permanent position with best pay in the city. Apply The Atlas Corp., 2334 Wabash-av.

COMPOSITOR—MAN 30 YEARS OR MORE, who is thoroughly experienced on hand composition, to take position as timekeeper in composing room; must be accurate and able to figure quickly. Address C H 193, Tribune.

CYLINDER PRESSMAN — EXPERIENCED on best class of work; steady position; highest wages; nonunion. Write or apply at once. R. R. DONNELLEY & SONS CO., 731 Plymouth-ct.

DIEMAKERS — EXPERIENCED MEN; steady positions with highest wages to the right men. Apply King Lock Co., 319 W. Ohio-st.

DRAFTSMEN.

We have permanent positions open for draftsmen with several years' experience in mechanical or electrical work; capable men have excellent opportunity for advancement. Western Electric Co., Inc., 48TH-AV. AND 24TH-ST.

DRAFTSMEN.

With 5 years' experience at telephone switchboard drafting, $25 a week. Address C E 492, Tribune.

DRAFTSMEN—WITH EXPERIENCE IN the design of Switchboards, Controllers, Circuit Breakers, etc. Address Chief Clerk Engineering Department, WESTINGHOUSE ELECTRIC & MFG. CO., East Pittsburgh, Pa.

DRAFTSMAN—MECHANICAL, FOR FOUNdry in Michigan; steady work; good opportunity; give age, education, and experience in detail. Address K F 35, Tribune.

DRAPERY HANGERS AND slip cover cutters (male). APPLY 14TH FLOOR. MANDEL BROTHERS.

DROP FORGE DIE SINKERS—EXPERIENCed. Apply Union Drop Forge Co., 1746 N. Kostner-av.

ELECTRICIAN'S HELPER—FOR MANUFACturing plant in small town in Ohio. Must be familiar with direct current equipment and wiring. State salary and experience. Address C H 342, Tribune.

ENGINEER—CHICAGO MANUFACTURING plant has excellent opportunity for a high class mechanical engineer and executive; must have had factory experience, understand modern manufacturing methods; must be university graduate; state age, education and experience. Address C H 500, Tribune.

FEEDERS—ON HARRIS OFF-SET PRESSES. Steady job. Apply 6th floor, Magill-Weinsheimer Co., 1322 S. Wabash-av.

FIREMAN—WITH ENGINEER'S LICENSE; PERMANENT POSITION. BRADLEY & VROOMAN CO., 2632 S. DEARBORN.

FOLDER OPERATORS—EXPERIENCED ON Brown and Hall machine; nonunion. 325 Monadnock Block.

FOREMAN—FOR MALLEABLE IRON foundry, who can mix by analysis and produce light malleable castings of a high standard of strength; state age, salary expected, references, and give experience in detail; all applications strictly confidential. Address K F 40, Tribune.

GEAR CUTTER—MAN TO SET UP AND operate Gleason or Bilgran bevel gear generator; state experience and salary expected in first letter. Address C E 500, Tribune.

GOOD ALL ROUND MACHINISTS AND MAchine tool hands—To work on Diesel oil engines now being manufactured for the U. S. government to be installed in submarine boats; steady employment; no trouble; good wages. Write or call. Busch-Sulzer Bros.-Diesel Engine Co., 2d and Utah-sts., St. Louis, Mo.

GORDON PRESSMAN — FAMILIAR WITH Miller's feeders. Neely Printing Co., 412-420 Orleans-st.

GORDON FEEDER—ONE WHO CAN MAKE ready preferred. Printing Dept., Hotel La Salle.

GORDON FEEDERS—AT ONCE; UNION; steady positions. Apply Fort Dearborn Printing and Binding Co., 4739 Ravenswood.

GORDON PRESSMAN—MUST FEED AND cut stock; steady. Janotta Co., 1367 N. Clark.

INSPECTOR—EXPERIENCED, FOR LARGE neckwear factory; only experienced need apply. Write the United Neckwear Manufacturing Company, Waterloo, Iowa.

JOGGERS—TO HANDLE FLAT SHEETS; highest wages; both day and night. Apply at once, R. R. Donnelley & Sons Co., 731 Plymouth-ct.

LATHE HANDS. KRASBERG MFG. CO., 419 Orleans.

LAYER OUT—FOR TANK, BOILER, AND structural work; state age, years' experience, references, salary expected. The Kaw Boiler Works Co., 1403 Waldheim Bldg., Kansas City, Mo.

LUNCH COUNTER MAN — EXPERIENCED; steady work. 1549 E. 63d-st.

MACHINISTS — ALL AROUND MACHINE tool men; also bench hands, assemblers, etc., in factory in suburb; work mainly on plant maintenance; good pay and steady work for good men. Give reference. Advise if nonunion or union. Address C F 253, Tribune.

MACHINISTS—3 LATHE HANDS, 1 TOOL mkr., for all round machine work; to sober steady, competent men will make attractive proposition; no trouble. R. 19, 154 W. Randolph. Open evenings, 7 to 9.

MACHINIST—A COMPETENT, ALL ROUND machinist, thoroughly experienced on lathe and bench work for large private plant; state age, experience, and salary expected. Address C E 504, Tribune.

MACHINISTS — ALL AROUND; GOOD wages. McCORD & CO., 847 W. 120th-st. Phone Pullman 920.

MACHINE KNIFE GRINDERS—EXPERIENCED. Simonds Mfg. Co., 17th and Western-av.

WANTED—MALE HELP.

Professions and Trades.

MACHINIST—1ST CLASS MAN, TO REpair electric cranes and other machinery around a large foundry; must be able to do own machine work; good wages and permanent position to good man. Phone McKinley 2010.

MACHINIST — FOR AUTOMOBILE REPAIR work. 1201 W. Lake-st.

MAN

EXPERIENCED REPAIRING BASKETS.

MONTGOMERY WARD & CO.

MAN — FOR FOUNDRY WORK OUT OF city; prefer man having shop and two or three years' mechanical engineering experience; experience in efficiency not essential; good opportunity; give age, education, and experience. Address K F 37, Tribune.

MAN—YOUNG, WITH SOME EXPERIENCE in chemical laboratory or high school graduate, for work in analytical laboratory; state qualifications and salary expected. Address C F 128, Tribune.

MAN OPERATOR—COMPETENT TO TAKE full charge of small flag factory; also experienced operators on zigzag and double needle power machine. Call at once. P. D. MADIGAN & CO., INC., 301 E. 21st-st.

MAN—YOUNG, WITH MECHANICAL EXPErience, to assemble phonograph motors; 20c to 25c per hour. Apply ELTING & CO., 1516 S. Wabash-av.

MAN—JEWISH, YOUNG, IN PAWNSHOP. 3432 S. State-st.

MECHANICS—

IN THE FOLLOWING TRADES:

WOOD PATTERN MAKERS, ACCUSTOMED TO HARDWOOD PATTERNS.

METAL PATTERN MAKERS.

TOOLMAKERS ON JIGS AND FIXTURES.

MACHINE REPAIRMEN.

SALVAGE AND CRANK CASE INSPECTORS.

OPEN SHOP. NO LABOR TROUBLES. GOOD WAGES. APPLY OR WRITE THE BUDA COMPANY, HARVEY, ILL. [CHICAGO SUBURB].

MECHANICS — PATTERNMAKERS, TOOLmakers, all around machinists, die sinkers, trimmer die makers, lathe, planer, shaper, boring mill hands, etc., on tool work; steady work at good wages to capable men. Give full particulars first letter. Box 85, Detroit, Mich.

MECHANICAL DRAFTSMAN—SMALL TOOL work, with some experience. A. C. & F. Co., 2503 S. Wood-st. Ask for Mr. Hervig.

MEN—YOUNG, FOR LIGHT FACTORY work. Experience not necessary. Good pay. Apply O. K. Egg Co., 1314 S. Canal-st., 1 blk. south of 12th-st.

MEN—YOUNG; AGE ABOUT 19; TO LEARN various brass working trades; wages $12 to $13 to start; prompt increases. L. Wolff Mfg. Co., 617 W. Lake-st.

MEN—TO WORK ON FRAMES AND CABInet work. Apply at L. FISCHER CO., 716 119th-st., Whiting, Ind.

MEN—FOUR, YOUNG, NOT OVER 20 YRS. old, in candy factory. M. SHIELDS CO., 20-24 N. Jefferson-st.

MEN—YOUNG, TO LEARN STATUARY mfg. Apply 5741 Ind.-av., rear, upstairs.

METAL PATTERN MAKER—USED TO plumbers' goods; open shop; 54 hours; reasonable wages; steady work. L. Wolff Mfg. Co., 617 W. Lake-st.

MOLDERS AND FOUNDRY Helpers Wanted — Steady work; no labor trouble. For full particulars address the NATIONAL SEWING MACHINE COMPANY, Belvidere, Ill.

MOLDERS AND COREMAKERS—FIRST class, nonunion, for heavy and side floor work; steady work; good wages, with bonus. No trouble. Apply CHALMERS & WILLIAMS, Chicago Heights, Ill.

MOTORCYCLE REPAIR MEN — EXPERIenced men only need apply. 1704 Michigan-av.

OPERATOR—AT ONCE, FOR NO. 8 LINOtype; steady situation; must be able to assist at cases and presses; best of working conditions; living expenses low. HERALD, Ithaca, Mich.

OXY-ACETYLENE WELDER—WHO HAS had experience in the manufacture of welding machines, can learn of a good opportunity by addressing K F 19, Tribune.

PAINTERS AND PAPERHANGERS—APPLY 4427 N. Robey-st., rear.

PATTERNMAKER [WOOD]—FIRST CLASS, EXPERIENCED MEN; MUST BE WILLING TO LEAVE CITY; TRANSPORTATION ADVANCED; VERY GOOD MONTHLY SALARY; FREE BOARD; STATE WHETHER UNION OR NONUNION; GIVE NAMES OF LAST TWO EMPLOYERS. ADDRESS Y 184, TRIBUNE.

PLASTER MAN—FOR PIECE MOLD AND plaster models. Hydro-Stone Products Co., 5631 W. 65th-st.

PLUMBERS, STEAM FITTERS, AND TINners—Good, steady. Box 125, Traverse City, Mich.

POCKETBOBOK MAKER. MAN EXPERIENCED ON SILK AND LEATHER, NEW AND REPAIR WORK. APPLY JEWELRY WORKROOM, 10TH FLOOR, WABASH-AV. BUILDING. MARSHALL FIELD & CO., RETAIL.

POCKET MAKER—APPLY READY FOR work. 2552 S. Albany-av. BEZOUSKA.

PONY FEEDER — FIRST CLASS, WHO can also feed Gordon. Neely Printing Co., 412, 420 Orleans-st.

PRESSMAN—TIN PUNCH PRESSMAN; one who knows how to set dies and take care of presses; 35 cents an hour to the right man; state experience and age; also pressman to run presses; $2.75 a day; steady work. GORDON-LAWLESS CO., Omaha, Neb.

PROOFREADER—GOOD, STEADY MAN; union; $20. Address K F 42, Tribune.

REPAIRMAN—AUTO; MUST BE FIRST class. 4812 Winthrop-av., rear. Sun. 5079.

RUBBER TURNERS—EXPERIENCED. ASK for Mr. Franke, Y. M. C. A. Hotel, 822 S. Wabash-av., Sat., 3-6 p. m., or Sunday, 9-12 a. m.

SOFT METAL SOLDERER—ON GERMAN silver or Britannia metal; rouge buffer on hollow ware and flat ware. Apply Rockford Silver Plate Co., Rockford, Ill.

TEAMSTERS. APPLY 1917 PARK-AV.

TOOL AND DIE MAKERS—FIRST CLASS accustomed to small accurate work. Best wages and ideal working conditions. Give full particulars in first letter. Address P. O. Box 263, Bedford, Ind.

YOUNG MEN— 18 to 20 years. TO LEARN Telephone Switchboard Installation Work. Good opportunities for rapid advancement. Steady work. $12 a week to start. Bonus allowances. Write or apply in person Monday 8 a. m. to 12 M. WESTERN ELECTRIC CO., INC., 426 S. Clinton-st., 8th floor.

Pharmacists.

DRUG APPRENTICE—NO SUNDAY WORK. Box 425, Highland Park, Ill.

DRUG CLERK—SHORT HOURS. ROGERS Park 104.

Farm and Garden Help.

MAN—ON FARM IN SOUTHERN MICHIgan, a married man for general farm work; $35 a month, house, garden, milk, eggs, and wood furnished. Man must have good references and understand the work. A. R. ATHERTON, Supt. Bigelow's Holstein Farms, Breedsville, Michigan.

YOUNG MAN—ON SMALL FARM, NR. CHIcago. A. E. Kien, 164, R1, Downers Grove.

Salesmen, Solicitors, Etc.

ACCIDENT AGENTS WANTED—ILL., WIS., and Ind.; modern policies; liberal contract. Chicago Bonding Insurance Co., Chicago.

AN INFLUENTIAL PERSON HOLDING A responsible position and having a small amount of money to invest [about $50 to $100] can increase their income during their spare time to such an extent that they will be inclined to give up their present position. Address C B 233, Tribune.

BEST AGENCY CONTRACT WITH GREATEST LIFE INSURANCE CO. SEE J. J. MACKAY, NEW YORK LIFE, 343 S. DEARBORN, ROOM 317.

BIG SELLER.

A few live wire salesmen to go out at once to handle a red hot proposition that will appeal to big business men. Men with big ideas and tremendous energies and enthusiasm only need apply. Show us and we can show you. Our proposition is going big. We need you and you want our proposition. Call or address HILMER V. SWENSON CO., Room 717, 624 S. Michigan-av.

CANVASSERS—FOR MARXOPHONE MANdolin-harp and pianoette for Detroit and Pittsburgh. Good selling proposition. Big money for hustlers. The Piano-Harp Company, 822 Columbia Bldg., Cleveland, O.

DELIVERY MEN — FOR PORTRAITS, TO follow crew; bond required. G. N. SEWALL & CO., 303 W. Madison.

WANTED—MALE HELP.

Salesmen, Solicitors, Etc.

CAN YOU WRITE HEALTH AND ACCIdent insurance? General Accident Co., assets $15,000,000, wants good men, whole or part time, Chicago, Ill., Ind., Mich., Wis., Minn.; good contracts and comm. Eve. School of Instruction, Tues., 7 p. m. Ind. Dept., 1811 Insurance Exchange.

MAN—AN OLD ESTABLISHED AND SUCcessful firm, the largest of its kind in the United States, has a position to offer a young man of good character, married or single, between 25 and 40. To the man who will apply himself conscientiously and attend strictly to business a quick promotion and large income is assured. See Mr. E. J. Swan, 9 a. m. to 5 p. m., Room 200 Title & Trust Bldg. Phone Randolph 3752.

MAN—YOUNG, 30-35, JEWISH, TO INTERview prominent men. Must be educated, neat, and able to write; $60-$100 a week assured. Address X 268, Tribune.

MAN—BRIGHT, HUSTLING, YOUNG, OF good integrity, willing to work as solicitor in placing small savings bank outside of Chicago. 1516 S. Wabash, 7th floor.

MEN—WE DESIRE THE SERVICES OF 2 educated men of good appearance and address. A splendid opportunity for energetic and ambitious men to make connections with a growing and successful business institution. Selling experience desirable but not essential. Call Room 614, 110 S. Dearborn-st.

MEN AND WOMEN—20, TO SELL LIFE INsurance monthly premiums; easy to sell. Italians preferred. Call or write J. A. NAVIGATO, Dist. Mgr., 742 W. Taylor-st.

OUR COUPON SALESMEN AVERAGE Twenty dollars weekly. We want you. ORPHEUM STUDIO, 110 S. State-st.

SALESMEN—FOR HIGH CLASS SELLING proposition. Large returns for any one who wants to be a big producer and is not afraid of hard work. Salary and commission. Call 10 a. m. to 4 p. m. daily [Sunday excepted]. MR. CLINE, Brevoort Hotel.

SALESMEN—CAPABLE OF EARNING AT least $100 per week, commission and salary basis; prefer bond, stock, farm land or insurance salesmen; must furnish bond and good reference. Telephone Rand. 3752 or call personally and see F. H. Tyler, 2d floor annex, Chicago Title & Trust building.

SALESMAN—MANUFACTURER REQUIRES 20 salesmen and 6 managers for a selling proposition that you never dreamed of; it has the irresistible appeal to all; $35-$90 per week a fair average for new men, experienced men make as much as $150 in a week, many men working at small salaries have not discovered themselves; no investment. NEWHAUSER, 712 Masonic Temple.

SALESMEN—EXPERIENCED IN SUBDIVIsion work, who can close deals without assistance, can connect with our selling force on a very favorable basis. We can use a few part time salesmen and one or two inexperienced full time men. Call daily 9 a. m. to 7 p. m. Ask for MR. SHAY. Room 921, 105 W. Monroe-st.

SALESMEN—STOCK. An Established Life Insurance Company is desirous of securing the services of one or two experienced stock salesmen to place some of its capital stock in a territory where the company is well and favorably known. In replying state references and experience. Address C M 598, Tribune.

SALESMEN — SALESMEN — SALESMEN Greatest selling novelty; 10,000 sold throughout the East in past two weeks; good territory still open; strike while the iron is hot. Can be carried as side line. Act quick. Address Sales Mgr., 320 N. Water-st., Decatur, Ill.

SALESMAN— Do you want to earn a good income and learn a permanent business? We teach you. Pay you while learning. All or part time. We have part time men making from $25 to $50 per week now. Address C B 243, Tribune.

SALESMEN—WILL ADD A FEW HIGH grade stock salesmen to our present Chicago-New York forces; liberal new commission deal; permanent connection. H. B. LEACHMAN, Pres., 820 Lumber Exchange Bldg.

SALESMEN.

We have an excellent proposition for salesmen who desire to sell a substantial security underlaid with real estate. 743, 76 West Monroe-st.

SALESMAN—MAN OF FIRST CLASS ABILity and personality, to make short trips and sell high grade proposition to heads of large companies; salary and expenses; permanent connection if you qualify. Address C H 66, Tribune.

SALESMAN—OF NEAT APPEARANCE AND intelligence who possesses ability to create new business as representative for a well established printing ink concern; city and out of town work; state age and experience. Address X 331, Tribune.

SALESMAN—MILLINERY, WITH EXPERIence and an established trade wanted by a Milwaukee wholesale concern; strictly confidential; write full particulars. Address K E 43, Tribune.

SALESMEN—THREE YOUNG MEN OF neat appearance to travel with mgr.; expenses paid; western trip; one crew mgr.; two men for city work; experience not necessary. Apply 30 N. Dearborn-st., R. 512.

SALESMEN—HIGH CLASS MORTGAGE corporation requires services of several intelligent men with selling experience; unusual opportunity for quick advancement. Room 703, 79 W. Monroe-st.

SALESMEN—EVERY LITTLE BIT HELPS; men with selling ability to earn good money during their spare time; $50 per week easily made. Let us tell you how to do it. Address C B 234, Tribune.

SALESMEN—TWO ENERGETIC, WITH FORD car, to sell kerosene system for Fords; excellent chance for real salesman; cuts fuel bill 75%; absolute guarantee. 1240 Michigan-av.

SALESMAN—RETAIL AUTO, FOR SEVeral distributing points in Illinois and Wisconsin; only experienced men need apply; salary and commission. Address C H 112, Tribune.

SALESMAN—WHO IS FAMILIAR WITH printing trade to call on trade in Chicago and travel; give reference and experience. Address C M 370, Tribune.

SALESMEN—TO SELL BAKERY GOODS IN all parts of city; give exp. and what part of city you have worked in. Address Y 529, Tribune.

SALESMEN—STOCK COMPANY REQUIRES several salesmen to sell stock in a live automobile accessory. Call at Room 1421 Lytton Bldg.

SALESMEN— To sell newest Welsbach home light; experience unnecessary, as training given assures success. Welsbach Co., 633 Washington-blvd.

SALESMEN—PHOTOGRAPH COUPON. Neatly dressed men; best proposition in city; pay every night. The Northland Studios, 19th floor Majestic Theater Bldg.

SALESMEN—CHANCE TO DOUBLE YOUR salary with a side line; every Ford owner a prospect. Call at 1206 Fisher Bldg. and see demonstration.

SALESMAN—BY AUTOMOBILE MANUFACturing business; brilliant opportunity for man possessing proper qualifications and ordinary ability. Address K E 35, Tribune.

SALESMEN—$10-$25 PER DAY ON QUICK sale proposition; no samples to carry; one day will convince you. The Brunswick-Keith Co., 18 S. Dearborn.

SALESMAN—SUBDIVISION LEADS FURnished, adv. campaign just starting; need live wires, 9 to 12. Plate & Scott, Mgrs., 412 Harris Trust Bldg.

SALESMAN—IF YOU CAN SELL REAL EState in Austin and have an auto answer this ad. Address A 593, Tribune.

SALESMEN—EARN $50 WEEK SELLING collection cabinet to merchants; city or rd. Write or call Sayers Mfg. Co., 20 E. Jackson.

SALESMAN — EXPERIENCED ELECTRIC vacuum cleaner salesman; salary and commission. Address C L 373, Tribune.

SALESMEN—3 SPECIALTY; MAKE $50 per week; best proposition in Chicago; firm well known. 1844 W. Lake-st.

SALESMEN—TALKING MACHINE; LIVE proposition. Address C F 59, Tribune.

SEVERAL SALESMEN WHO desire to secure a permanent connection with a high class sales organization selling always a full value property, may apply to WM. H. BRITIGAN & CO., Room 848 First National Bank Bldg. Mr. Gelhardt. Experience not necessary. We give you definite help.

SOLICITORS — BENEVOLENT ASSOCIA'N wants 50 solicitors. You make $5 first week, $10 second week, $15 third week, $19 fourth week, etc., to $35. We teach you how. Steady work for honest workers. See me Saturday, Sunday, or Monday. MR. SHERMAN, Mgr., 1313 N. La Salle-st.

SOLICITORS—EXPERIENCE UNNECESSARY; will pay $20 per week for an average of four orders per day on new magazine club; sells on quick canvass. We teach you the work. Apply before noon. 401 Tacoma Bldg.

THERE IS NOW AN OPPORTUNITY FOR you to become permanently connected with the largest real estate operators in Chicago. This is only because of our acquiring a property that is easily the biggest and most promising that Chicago has ever seen—a development of such size that we find it necessary to increase our selling organization. So during the next 10 days we will accept on our sales force a few more gentlemen who will give their undivided time to MAKING MONEY for themselves. Making big money—selling in this latest and greatest Bartlett project. Experience is not essential. We want hustlers who can get out and sell prospects that a tremendous advertising campaign will create for them. Whether you make $75 or $200 per week depends solely on yourself. Call at once. Office open evenings and Sundays. Ask for MR. DOWLING. FRED'K H. BARTLETT & CO., 69 W. Washington-st., 2d floor.

THE HIGH COST OF LIVING DOES NOT interfere with our business; farmers are making lots of money and are taking advantage of the terms by buying the necessary things to make their homes and farming more beautiful and modern. We sell direct to the farmer. We have some splendid inducements to wide awake men 21 to 30; experience unnecessary; salary and expenses or commission. Sales Manager, 509 S. Wabash-av., 4th floor.

WANTED—MALE HELP.

Salesmen, Solicitors, Etc.

WANTED—

FORD AUTOMOBILE SALESMAN.

EXPERIENCED PREFERRED, BUT NOT ABSOLUTELY NECESSARY; EXCELLENT OPPORTUNITY FOR LIVE, PROGRESSIVE HUSTLER. ROBB MOTOR CO., 958 DIVERSEY-PKWY.

Agents.

SLEEP IN YOUR CAR WITH REAL COMFORT. The PULLMAN reclining seat makes your Ford a substantial full length upholstered bed. Nothing else like it. Splendid for touring, hunting, and fishing. High grade agents wanted. Address FIELD MANUFACTURING CO., Dept. 29, Owosso, Mich.

WANTED—COUNTY AGENTS IN EVERY county in Illinois, also man or firm in Chicago, for the Foot Air Accelerator for Ford cars; increases mileage 75 to 100 per cent; guaranteed; cuts price of gasoline in half. Address K F 39, Tribune.

AGENTS—MAKE "BIG MONEY" SELLING "American Flag" window posters, shields, pennants, buttons, pins, and stickers; big profits; enormous demand; catalogue free. SULLIVAN CO., 1123 Van Buren-st., Chicago.

AGENTS — STARS AND STRIPES, SELF-sticking flags, $2 and $2.50 per 100; flag pins, $1 per 100; stickers, 50 in pkg., 8c pkg.; enameled flag buttons, $5 per 100. MILLS & MILLS, Fisher Bldg., Chicago.

AGENTS—FOR MILWAUKEE AND WISconsin territory. Write Mgr. Belt Auto Ins. Assn., 1308 Majestic Bldg., Milwaukee.

WANTED—AGENTS; $60 WEEKLY SELLing dustless mops; freight prepaid. A. COLLET, Roark, Ky.

EVANS SOLVENT CARBON REMOVER gets agents real quick money. Evans Manufacturing Co., 622 East 63d-st., Chicago, Ill.

Miscellaneous.

WANTED—AT ONCE, YOUNG MEN, 18 TO 21 YEARS OF AGE.

Must be high school or preparatory school graduates. We prefer young men who are older in their appearance and habits than their age indicates, and who have matured sufficiently to realize business responsibilities and be seriously interested in their future.

To such men we can offer permanent positions in our advertising sales department. Previous business experience is not necessary, as we train you in our selling methods. We pay you a salary and commission which will average about $15 a week to start and increase according to your own personal efforts.

In reply state definitely schooling, age, and any other information which may assist us in deciding in your favor. Give phone number. Address C M 378, Tribune.

AN OPPORTUNITY TO TURN YOUR spare time into dollars, and at the same time learn the cleanest, best paying business. Big Chance for rapid advancement to those that make good. The best cooperation given by one of Chicago's strongest financial institutions. We pay while you learn and at the same time teach you the business. Call 12 to 2 p. m., 6 to 9 p. m. Hotel Brevoort. Ask for MR. ROOT.

JANITORS—THERE WILL BE A CIVIL service examination Monday, May 28th, for janitors in the south parks. Applications may be had at the main office in Washington Park or in the small park in the south park district and must be filed today [Saturday]. The duties involve cleaning, brass polishing, etc. No boiler tending. There is no maximum age limit. SOUTH PARK COMMISSIONERS, 57th-st. and Cottage Grove-av.

EXPERIENCED PAY ROLL TIMEKEEPER, EXPERIENCED TOOL CRIB MAN, SEVERAL FACTORY COST CLERKS, FOUR CORE MAKERS, DAY AND PIECE WORK. PREFER YOUNG MARRIED MEN WHO ARE LOOKING TO A FUTURE AND WILLING TO LIVE IN AN IDEAL LAKE TOWN WHERE RENT IS CHEAP. STATE AGE, SALARY, REFERENCES FIRST LETTER. ADDRESS COST MANAGER, ALAMO MFG. CO., HILLSDALE, MICHIGAN.

MEN—YOUNG, TO PACK PARCEL POST shipments; no experience necessary. SEARS, ROEBUCK & CO.

MAN—WHO HAS HAD ABSOLUTELY NO selling experience, but whose previous employment has paid $1,200 per annum or more, who can go to work at once in a permanent position where he can learn to be a high class salesman. Telephone E. M. LAW, Harrison 3855.

MAN—MARRIED; WEST SIDE RESIdent preferred; for permanent position; work is largely outdoors; 12 hrs. day or night, 6 days per week, alternating every two weeks; starting wage is 27½c per hour, with increase after becoming familiar with the work; reply giving age, education, kind of work previously done. Address C R 182, Tribune.

PORTER—WHITE PREFERRED. CHAS. A. STEVENS & BROS., STATE-ST., NORTH OF MADISON.

MEN WANTED—FOR PORter and packing. Apply at once. THE CLEMENT CO., 1018 S. Wabash-av.

RETIRED FIRST SERGEANT—SINGLE, temperate, pay commensurate with ability; state age, length of time a noncommissioned officer, branch of service, and whether proficient in any line of work other than military. Address C H 114, Tribune.

ASSISTANT JANITOR—FOR NIGHT SERVice; one with experience and not afraid of work preferred. Apply in writing; give references; state age and salary desired. Address C N 155, Tribune.

LABORERS—GENERAL FACTORY WORK; trucking, etc.; pay 28 cents per hour. Apply employment department, Corn Products Refining Co., 63d and Archer-av., Argo, Ill., 7 a. m. or 5:30 p. m.

WHY NOT BECOME A SALESMAN? WE educate you. We make new men make big money at once. Clean cut, high class business. This is your one big opportunity. Call 1209 Conway Bldg., 111 W. Washington-st.

MAN—YOUNG, OF GOOD CHARACTER, TO inspect and check general merchandise for parcel post shipments; must have good handwriting. Apply 1027 W. Van Buren-st. Ask for Mr. J. Bird.

MEN—TWO WHO ARE WILLING TO WORK hard for real promotion; 18-24; high school or college preferred; $55-$60 to start. MR. SMITH, 9-11 Saturday. Room 300, 338 S. Dearborn.

NAME TAKERS—A FEW YOUNG MEN OF neat appearance who write plainly and spell correctly, to assist in the preparation of the new city directory. Address C N 158, Tribune.

WATCHMAN—GOOD, RELIABLE MAN, NOT over 40 years of age, for watchman in a West Side bank; must be well recommended. Address C N 156, Tribune.

MAN—WHO HAS HAD EXPERIENCE HANDLING SADDLE HORSES AND WORK AROUND HOUSE. MR. WOLF, 1006 S. WABASH-AV.

JANITOR AND HOUSEMAN—ALL AROUND handy man; Kewanee low pressure boiler; references; salary $60. Calvert Hotel, 1805 S. Wabash-av.

MAN—TO DRIVE AUTOMOBILE AND DO odd jobs in the country; must be single. Call evenings Superior 4757, 1411 N. State-st. PAUL E. GARDNER.

MAN—YOUNG, ABOUT 22 YEARS OF AGE, experienced in running two speed Otis passenger elevators. W. A. ANDERSON, Chicago Mercantile Co., 159 N. Michigan-av.

BUGLER — WHO CAN ALSO DO OTHER work; must be temperate in his habits; retired army man preferred. Address C H 344, Tribune.

MAN—YOUNG, MARRIED, AS HELPER IN shipping rm.; $13 start; steady work; good chance more money for right man. Central Candy Co., 504 S. Desplaines.

PORTER—TO DO GENERAL WORK IN press room; $12 per week; elderly man will do. Faithorn Co., 500 Sherman, 2d floor.

BARTENDER — THOROUGH, TO LEAVE city; wages $25 per week. Inquire at Howard Lewis Buffet, Madison, near Clark.

JANITOR AND AUTOMOBILE WASHER—Reliable; night work; best refs. Address C F 56, Tribune.

NIGHT WATCHMAN AND JANITOR—REliable; desirable position. Address C N 534, Tribune.

MAN—FOR GARDEN AND HORSES; WIFE for housework. Address Y 469, Tribune.

JANITOR—3 FLAT LDG.; PRI. 7 ROOM apt. 419 Belden-av.

LABORERS—27 CENTS PER HOUR. APply 5844 S. Throop-st.

MEN—FOR RAILROAD NEWS SERVICE; long runs. 129 E. 12th-st.

JANITOR. 6152 S. Wabash-av.

MAN—WITH SHOVEL, TO DIG GARDEN. 2338 Iowa-st., 2d flat.

LABORERS—5, TO HANDLE LUMBER; PAY every night. Inquire 3358 Belmont-av.

FURNITURE CRATES—EXPERIENCED. Gold Furniture Co., 2239 S. Union-av.

Employment Agencies.

WE PLACE HIGH GRADE MEN, BUSINESS MEN'S CLEARING HOUSE, 1408 Republic Bldg., State and Adams.

CHEFS, 2D COOKS, FRY COOKS, WAITERS, bell and bus boys, c. clubs, resorts, hotels. HARP, 127 N. Dearborn.

STEADY GUARANTEED POSITION. GOOD JOBS IN ALL LINES. LA SALLE AGENCY, 166 N. LA SALLE-ST.

EXCELLENT POSITIONS TO BE FILLED AT once. Call and get our list. Efficient Service Co., 544 Monadnock Bldg., 53 W. Jackson.

WANTED—MALE HELP.

Employment Agencies.

HIGH GRADE MEN.

WE HAVE A LARGE NUMBER OF EXCELLENT POSITIONS OPEN FOR

Accountants, Credit Men, Correspondents, Bookkeepers, Ledgermen, Stenographers, Cost Clerks, General Office Clerks, Shipping Clerks—in fact, every sort of high grade office position.

Every one with the better grade firms. It costs nothing to talk it over or until placed satisfactorily. SEE US IMMEDIATELY. NO REGISTRATION FEE. GLADER AGENCY, Room 315 Woman's Temple Bldg., 108 S. La Salle-st. Franklin 1914.

ROOM 807, 19 SO. LA SALLE-ST. Manufacturing executives, Technical, Semi-Technical, and Commercial Bookkeepers, Accountants, Clerks. H. H. HARRISON & CO., 807 Association Bldg., 19 S. La Salle-st.

KINCAID EMPLOYMENT AGENCY, 619 S. DEARBORN-ST. WANTS, IF IDLE AND CAN QUALIFY, Garage, Mach. Shop, and Factory Help. Kitchen Man, Door Man, Waiters, and dishwashers; $2.50 for the job if it suits.

THE ENGINEERING AGENCY, INC. ESTABLISHED 25 YEARS. OFFERS POSITIONS IN ENGINEERING AND DRAFTING in Civil, Mechanical, Chemical, Architectural, Manufacturing and Structural Lines. 1662 Monadnock Block.

WHEN YOU WANT RELIABLE HELP, male or female, phone Calumet 6297. The Negro Fellowship Employment Office, the oldest and the largest colored employment office in the city. 3005 S. State-st.

WE PLACE HIGH GRADE OFFICE HELP OF all kinds. AMERICAN RAILWAY BUREAU [Chicago's Greatest Emp. Bureau], 1131 Lumber Exch. Bldg., 11 S. La Salle.

Y. M. C. A. GOOD AND BETTER POSITIONS. Suite 301 Central Dept., 19 S. La Salle-st. Open until 3 this afternoon.

CHAUFFEUR AND HOUSEMAN, $50; SECond butler, $40; porter, janitors, kitchenmen, etc.; also married couples. NIELSEN'S, 143 N. Dearborn, 4th Floor.

WE NEED HIGH GRADE OFFICE HELP; no advance fee; terms reasonable. Merchants' Cler. Exch., 912, 133 W. Wash.

Free Typewriter Employm't Bureau

STENOGRAPHER — WE ARE ACCEPTING and forwarding to Washington applications of experienced stenographers for positions with the government; salary $75 to $90. Call in person. Underwood Typewriter Co., 37 S. Wabash.

TRADE SCHOOLS.

YOUNG MEN—LEARN THE AUTOMOBILE BUSINESS. We teach construction, repairing, and driving. Six to eight weeks. Instruction in Acetylene Welding, Knight Engines, Vulcanizing, Electric Starters, and Automobile Salesmanship. COURSES $25, $50, $60, $75, $150. GREER COLLEGE OF MOTORING, 1519-1521 Wabash-av., Chicago.

SCIENTIFIC FITTING OF GLASSES. EARN big money correcting the eyes of recruits. Refraction work taught perfectly by mail according to the method of Geo. M. Gould, M. D. Send for booklet outlining course. American Correspondence School of Refraction, Midwestern branch. Address WILLIAM MARTIN RICHARDS, M. D., Platteville, Wis.

LEARN A BIG TRADE. BRICKLAYING, PLUMBING, ELECTRICITY, DRAFTING. DAY OR EVE. Taught by actual practice. Positions secured. COYNE SCHOOL, 49 E. Illinois-st.

SALESMEN — EXPERIENCE UNNECESsary; earn while you learn. Write or call for list of openings and testimonials from hundreds of members who earn $100 to $500 a month. National Salesmen's Training Assn., 441 Monadnock, Chicago.

MEN—LEARN BARBERING OR CHIROPody; day, evening; good field; light, clean inside work. Call or write for catalogue. MOLER TRADE SCHOOL, 105 S. 5th.

WANTED—FEMALE HELP.

Stores and Offices.

A LIMITED NUMBER OF YOUNG WOMEN WILL BE EMPLOYED

In our Operators' School to take training for handling our fall and winter increase in business.

WE PAY SALARY WHILE LEARNING, and also furnish luncheon free of cost to both Students and Operators.

Frequent advances in salary, excellent working conditions, comfortable rest rooms, and luncheon rooms, make telephone work highly desirable.

Young women over 16 years of age apply at any of our offices or at Room 1, 111 No. Franklin-st.

The Chicago Telephone Co.

ASSISTANT BOOOKKEEPER AND CASHIER—Experienced young lady, in wholesale house. State salary and reference. Address C F 219, Tribune.

BOOKKEEPER AND STENOGRAPHER—EXperienced; one with experience in wholesale cloak and suit house; steady position. S. SILVERSTONE & CO., 212 S. Market.

BOOKKEEPER AND TYPIST—COMPETENT, to take charge of entire office in automobile business. Chas. Lange & Bros. Co., 2746 Armitage.

BOOKKEEPER—COMPETENT; MFG. CONcern; permanent position; state experience and full particulars. Address C E 447, Tribune.

BOOKKEEPER—LIGHTING FIXTURE EXperience preferable but not essential; state age, experience, references, and salary expected. Address C H 136, Tribune.

BOOKKEEPER AND OFFICE ASSISTANT—Must write an exceptionally neat, small hand. State salary. Address C F 129, Tribune.

BOOKKEEPER AND STENOGRAPHER — Living on W. Side. 23 N. Crawford-av. MR. PARTON.

BOOKKEEPER AND CASHIER — EXPERIenced, for grocery and market. C. W. SCHAUB, 4605 Broadway. Edge. 1320.

CASHIER—THOROUGHLY EXP., ABLE TO use typewriter. 10 N. Paulina.

CHECKER — EXPERIENCED ON NEWSPAper advertising, by leading advertising company. Address C E 150, Tribune.

CLERKS.

GIRLS FOR OFFICE WORK.

Preference given to those having high school education or business training.

WESTERN ELECTRIC CO., INC., 48th-av. and 24th-st.

CLERK—EXPERIENCED; CALL OR PHONE Ludlow Typograph Co., 2032 Clybourn-av.

DICTAPHONE OPERATORS — EXPERIenced; good salaries; Saturday afternoons off. Apply WELLS-FARGO & CO. EXPRESS, 817 S. 5th-av., 3d floor.

ELLIOTT FISHER OPERATORS—4; GOOD salaries; rapid promotion. SERVICE MOTOR SUPPLY CO., 1523 S. Michigan-av.

GIRLS—WE ARE IN NEED of a number of girls, 16 to 20 years, with grammar or high school education, for various kinds of work in our offices. Apply 9th floor, Supts.' office. MARSHALL FIELD & CO., RETAIL.

GIRLS—OVER 16 YRS. OLD; steady employment; experience not necessary. CHAS. A. STEVENS & BROS. State-st., north of Madison.

GIRLS—FOR OFFICE WORK; EXPERIence not necessary; opportunities for advancement. Address C N 556, Tribune.

GIRL—BRIGHT, NEAT, FOR CANDY DEPT. Apply BUBEL'S, 119 S. State.

WANTED—FEMALE HELP.

Stores and Offices.

GIRLS,

16 TO 25 YEARS.

For general office work. Grammar school graduates and girls with high school training preferred. Splendid opportunities for advancement.

MONTGOMERY WARD & CO.

GIRLS—16 YEARS OF AGE OR OVER, TO work in stock dept.; no experience necessary; good working conditions; opportunity for advancement. THE BUTTERICK PUBLISHING CO., 223 Jackson-blvd., 8th floor.

LADIES—YOUNG, NOT OVER 24 YEARS old, with good education, for permanent clerical positions in large accounting department. Address C N 140, Tribune.

LADY—YOUNG, TO ASSIST CASHIER ON books; state age and salary expected. Address C M 376, Tribune.

MULTIGRAPH OPERATOR—GOOD PAY; steady work; chance for advancement. Apply 605 S. Clark-st., 6th floor.

MULTIGRAPH OPERATOR—EXPERIENCED with flexo-type setter; permanent position; good salary. Call 1662 Monadnock Block.

OPERATOR—SWITCHBOARD, FOR SMALL hotel in Wilson-av. district. Phone Sunnyside 8408.

PUBLIC STENOGRAPHER—RENT FREE. 1007 Mallers Bldg. Cent. 1613.

SALESWOMEN—FOR FANCY GOODS, laces, muslin wear, and infants' dept.; steady positions. J. OPPENHEIMER & CO., 4700 S. Ashland-av.

SALESLADIES—EXPERIENCED IN CLOAKS and suits. Apply at once. Leslie's Cloak Department, 127 S. State-st.

SALESWOMEN—TO WORK EXTRA IN MILlinery dept. J. OPPENHEIMER & CO., 4700 S. Ashland-av.

STENOGRAPHERS — COMpetent, rapid, accurate, for permanent positions; large West Side corporation. Apply 1327 Washington-blvd.

STENOGRAPHER — EXPERIENCED IN typewriting, bookkeeping, and office work, to take charge of small office; rapid advancement and permanent position for young lady of pleasing personality and adaptability; state age, refs., and salary to start. Address C F 278, Tribune.

STENOGRAPHER—GIRL, BEGINNER OR experienced, in downtown real estate office; state salary wanted. Address C H 188, Tribune.

SENOGRAPHER—WITH AT LEAST 5 YRS.' practical experience. Call Vassar Swiss Underwear Co., 2545 Diversey-av.

STENOGRAPHER—ACCURATE; FILING EXperience preferred; Underwood or Oliver. LEWIS, 2500 S. Robey-st.

STENOGRAPHER—AT GARY, IND.; FAMILiar with Underwood machine. Apply in person or by letter to Gary Screw & Bolt Co.

STENOGRAPHER — IN SALES DEPARTment large South Side factory. $15 per week. Address C F 261, Tribune.

STENOGRAPHER — EXPERIENCED; MUST be good at figures; North Side. State age, exp., salary. Address C D 51, Tribune.

STOCK GIRL—COLORED, EXPERIENCED, at once. Leslie's Cloak Dept., 127 S. State.

TOUCH OPERATOR—CAPABLE, FOR FACtory office on far West Side; reply giving age, education, experience, and wages desired, and phone number. Address C H 557, Tribune.

TYPISTS—FOR ADDRESSING AND FILLing in; good pay; steady work; ideal working conditions. Apply 605 S. Clark-st., 6th floor.

WOMAN—YOUNG, OF SEVERAL YEARS' experience in bookkeeping; write giving references and stating salary. Address C M 371, Tribune.

YOUNG WOMEN AND GIRLS —14 to 18 years, for inspectors, wrappers, auditing department, and cashiers. Rapid advancement assured. Apply 8:30 to 10 a. m., superintendent's office, 8th flr. THE FAIR.

YOUNG WOMEN (between 16 and 23 years) for Day and Night Telegraph Positions. Rapid advancement upon merit. PAYMENT WHILE ILL. LIFE INSURANCE. VACATIONS WITH PAY. APPLY TO ROOM 522, CHIEF OPERATOR, Western Union, 111 W. Jackson-blvd.

YOUNG WOMEN—TO ACT AS cashiers and inspectors; good salaries to start.; splendid opportunity for advancement. HOURS 8:30 TO 5:30. APPLY 14TH FLOOR, MANDEL BROTHERS.

YOUNG WOMEN—18 YEARS AND OVER, AS CASHIER-INSPECTORS. APPLY 9TH FLOOR, SUPTS.' OFFICE, MARSHALL FIELD & CO., RETAIL.

Household and Domestic.

COOK—WHITE, GENERAL HOUSEWORK; three in family; good wages. 1426 S. Michigan-av. Calumet 5726.

COOK—SCANDINAVIAN; FOR SUMMER home in Michigan; all conveniences; city wages. Call days, Harrison 5683.

COOK—WHITE; MUST GIVE REFERences; 7 in fam. Address Y 325, Tribune.

GIRL—GOOD, WILLING, CAPABLE, COUNtry girl for general hse. work; pleasant home for one who will take an interest; good wages; family of 2. THOMAS C. KIELY, 801 Buena-av. Wellington 279.

GIRL—GENL. HOUSEWORK IN SUBURB, 2 adults, baby; good wages; home nights or nice room; Berwyn. 3525 Home-av. Phone Berwyn 874W.

GIRL—RELIABLE, FOR GENL. HSWRK.; must be good cook; family 2; small apt.; good wages. 635 Waveland-av., 1st apt.

GIRL—FOR GEN. HOUSEWORK, SOUTHern colored girl preferred; good wages. 924 Castlewood-ter. Tel. Ravenswood 3950.

GIRL—GOOD, GENERAL HOUSEWORK; NO laundry; good wages. 333 Washington-av., Wilmette.

GIRL—OR WOMAN—WHITE, LAUNDRY, help with housework and children; good home; $8. 1718 E. 55th-st. COOPER.

GIRL—COMPETENT, WHITE; GENERAL housework; 3 in family. Apply 3262 Washington-blvd., 2d apt. Garfield 7001.

GIRL—YOUNG, FOR LIGHT HOUSEWORK; no washing. 4830 N. St. Louis, 2d apt. Monticello 8855.

GIRL—FOR GENERAL HOUSEWORK. 3924 Jackson-blvd. 1st. Kedzie 8528.

GIRL—TO HELP TAKE CARE OF BABY and do light work. 5211 University-av.

GIRL—COLORED; 2D WORK; REFS. 5036 Blackstone-av. Drex. 7691.

GIRL — COMPETENT, FOR GENERAL housework; no laundry. 417 Barry-av.

GIRL — DINING ROOM; WHITE; NEAT, willing worker. Castle Inn, 1320 E. 46th-st.

HOUSEKEEPER—ASSISTANT; GOOD, WILLing worker; refs.; salary $35, room and use of kitchen. Calvert Hotel, 1805 S. Wabash-av.

HOUSEKEEPER—SMALL FAMILY; NO washing. Apply 2301 Calumet-av. Cal. 7276.

LINEN ROOM WOMAN—EXPERIENCED. Apply Hotel Grasmere, 4621 Sheridan-rd.

MAID—YOUNG WOMAN, FOR LADY AND baby girl, 16 months old; must be experienced, healthy, good looking, well educated, and have 1st class references. French preferred. Address C D 249, Tribune.

MAID—RELIABLE; FOR COOKING; REFerences required. Call Evanston 311 or apply 2911 Sheridan-rd., Evanston.

MAID—GEN. HSWK.; HOME NIGHTS; 4 rms. 4836 Indiana, 3d. Ken. 3056.

WANTED—FEMALE HELP.

Household and Domestic.

MAID — GENERAL HOUSEWORK; MUST be a good cook; no washing; wages $[illegible]. Address MRS. F. T. McLONEY, [illegible] Ashland-av., Wilmette, Ill. Tel. Wilmette 1[illegible].

SECOND MAID—WHITE; GOOD WAGES; small family. 4838 Grand-blvd. Oakland 1271.

WAITRESS — EXPERIENCED. S. WEISS, 2021 W. Division-st.

WOMAN—AS GOVERNESS OR COMPANion for four children, 4 to 14, having nurse also; for six weeks from July 1st; must be thoroughly proficient in swimming and diving and competent to give instruction therein; ability to sing well enough to lead or sing in group singing and to play guitar or other portable instrument well enough to strum accompaniment; freedom from seasickness, love of outdoor life and willingness comfortably to rough it a bit desired; write, stating experience along above lines and with children and where and how much educated; references exchanged; salary $25 per week and expenses. Address C E 156, Tribune.

Professions and Trades.

ALFRED DECKER & COHN, Makers of Society Brand Clothes, Want help on sack coats as follows: 50 buttonhole makers, 50 button sewers, 100 finishers, Ticket sewers, Label sewers, Basting pullers. Steady work, clean, sanitary shop. APPLY EMPLOYMENT OFFICE, 423 So. Market.

BINDERY GIRLS—EXPERIenced; also girls over 16 years to learn. RAND, McNALLY & CO., 536 So. Clark-st., 2d floor.

BONNAZ MACHINE OPERators; also embroidery machine operators. Apply 14th floor, MANDEL BROTHERS.

Experienced Operators, Over 16 yrs., for white duck clothing. MARCUS RUBEN, 625 S. STATE-ST.

EXPERIENCED FUR MACHINE OPERATORS. APPLY FUR WORKROOM, 12TH FLOOR, STATE-ST. MARSHALL FIELD & CO., RETAIL.

GIRLS—FOR BINDERY WORK; ALSO GIRLS TO LEARN. BLAKELY PRINTING CO., 418 S. MARKET-ST.

GIRLS—TO SEW LABELS ON YOUNG men's suits by power machines; steady work; good wages. EDERHEIMER-STEIN CO., 215 W. Jackson-blvd.

GIRLS—FOR LIGHT, CLEAN WORK IN bright factory, good hours, half day Saturdays; $1.50 per day to start. S. F. CO., 844 W. Adams-st., 6th floor.

GIRLS—IN POCKETBOOK FACTORY; NO experience necessary; $7 to start; clean, sanitary factory. A. LANDA & SONS CO., 1706 Foster-av.

GIRLS—EXPERIENCED ON POWER SEWing machines to work on overalls. Great Western Overall Co., 1758 W. 12th-st.

GIRLS—FOR CANDY FACTORY, PACKING and tieing fancy packages of confections. A. G. MORSE CO., 210 N. Halsted.

GIRL — FOR LIGHT, CLEAN FACTORY work; steady work. S. D. CHILDS & CO., 376 W. Monroe-st.

HAIRDRESSER—EXPERT, IN 1ST CLASS establishment. Room 705, Marshall Field Annex, 25 E. Washington-st.

MACHINE OPERATORS ON WHITE GOODS. APPLY 14TH FLOOR, MANDEL BROTHERS.

OPERATORS AND FINISHERS—ON SKIRTS. Those living in Englewood preferred. Call 6023 S. Halsted.

OPERATOR — EXPERIENCED, TO SEW flags. Room 308, 179 N. 5th-av.

WAITRESSES WANTED—2. CALL AT 5314 Broadway.

WAITRESS — EXPERIENCED; STEADY work. 1549 E. 63d-st.

Saleswomen, Solicitors, Etc.

LADIES—TO GIVE FULL OR PART TIME. profit, work. No money req. Address C L 390, Tribune.

SALESLADIES—HIGH GRADE, TO SOLICIT orders direct from consumer for an entirely new and most practical four in hand scarf for men's wear. PARKER A. JENKS, 120 W. Washington-st.

SALESLADY—AGGRESSIVE, SALARY AND COM. APPLY 9:30 A. M., MR. SCOTT, 412 HARRIS TRUST BLDG.

SALESWOMEN AND DEMONSTRATOR—Experienced, out of town resort; will call for replies at noon today. Address T 118, Tribune.

TEACHERS—LIBERAL COMMISSION; NO canvassing. Drawer X D, Prairie du Chien, Wis.

Agents.

CANVASSERS—TWO, WELL DRESSED, UNder 30, to call on business men and women in the loop; also two for residence territory. No selling; salary. Call morning, 725 Conway Bldg.

Miscellaneous.

GIRL

Between 17 and 20 yrs. of age.

Must possess high school training; general office work with a reputable concern where best of environment and most modern working conditions exist. Hours, 8:30 to 5:30; $8 per week to start; excellent opportunity for promotion to right party. Answer in own handwriting; give age, schooling, and phone number.

Address C F 276, Tribune.

A DESIRABLE TRAVELING POSITION affording income of $125 PER MONTH is open to refined, educated, ambitious woman at least 25 years of age, in NORTHERN AND WESTERN STATES for summer months. Special proposition to TEACHERS. Personality Main Requisite. GOOD INCOME. QUICK PROMOTION. FINE FUTURE. MR. HILL, Room 913, 109 N. Wabash.

GIRLS—OVER 16 YEARS, TO pack olives; good pay; steady work; sanitary workroom. SPRAGUE, WARNER & CO., 600 W. Erie-st.

Wanted—College Woman or teacher, past 27 years of age, of pleasant manner, who has had social experience and who is accustomed to meeting club women, to represent one of Chicago's leading business houses. LIBERAL EXPENSE ACCOUNT ALLOWED. Traveling position open. Telephone for appointment. MRS. L. L. MILLER, Hotel La Salle.

TEACHERS — IF YOU ARE A NORMAL school or college trained woman between 25 and 40 yrs. of age with personality, force, and optimism, and are "not too proud" to work, we will pay you $1,500 to $2,500 per year, according to your ability, in a high class traveling position in educational work. Call 9 to 12 or write W. H. DUCKER, 104 S. Michigan-av. Rand. 6748.

BURTON HOLMES TRAVELOGUES

Offer unusually attractive and remunerative traveling position, paying salary, commission, railroad fare; Northern and Western States. H. A. Potter, 104 S. Michigan-av.

GIRLS—FOR CEREAL PACKING; LIGHT, airy rooms; Saturday afternoons off; opportunity for bonus and advancement. Apply MR. ELLIOTT, FRANKLIN MacVEAGH & CO., Lake and Market-sts.

NAME TAKERS—A FEW YOUNG WOMEN between the ages of 23 and 35, who write plainly and spell correctly, to assist in the preparation of the new city directory. Address C N 222, Tribune.

EARN MONEY AT HOME—EMBROIDER children's dresses; bring sample of work. MRS. J. C. EBERHART, 1507 E. 55th-st.

WANTED—FEMALE HELP.

Miscellaneous.

TEACHER OR COLLEGE WOMAN—
Over 21, with personality, initiative, and ambition, who wants to test her business ability during the vacation in educational work with large Chicago firm. Liberal salary and cash bonus.
PENDELTON A. MILLER,
58 E. Washington-st.

Employment Agencies.

POSITIONS OPEN AT THE "A. R. B."

Immediate openings at the American Railway Bureau for: Steno. and Bkpr., $18, Steno. and Secy., South Side, $18; 2 stenographers and clerks, small offices, $15. Steno. in advertising office, $17. Stenographer in railroad office, $70. Stenographers in various offices, $12-$15. Elliott Fisher operator, $13-$15. Biller, $14. Burroughs operator, $12-14. 10 Typists, $10-12. Comptometer operator, $13-14. Bkpr., $12-14. Bookkeeper, $75. General office asst., $65-75. Bkpr., out of town, $18. General office and file clerks, $7-10. 2 office clerks, South Side, $12.
Call today and register free.
AMERICAN RAILWAY BUREAU
[Chicago's Greatest Emp. Bureau].
1128 Lumber Exch. Bldg., 11 S. La Salle-st.

HIGH GRADE WOMEN.

WE HAVE A LARGE NUMBER OF EXCELLENT POSITIONS OPEN FOR

Stenographers, Bookkeepers, and Stenogs., Bkkprs., Typists, Machine Bill Clerks, Comptometer Operators, General Office Girls with and without experience, File Clerks, Cashiers—in fact, every sort of ooffice position, with the better grade firms.
It will be worth your while to get in touch with us AT ONCE.
NO REGISTRATION FEE.
GLADER AGENCY,
315 Woman's Temple Bldg.,
108 S. La Salle-st. Franklin 1914.

BOOKKEEPERS—SEVERAL, $15-$18; BILL Clerk, $15; Stenographer and Office, N. A., $15.
Railway Exchange Emp. Bureau,
Suite 451, 80 E. Jackson-blvd.

HIGH GRADE POSITIONS FOR Stenogs., Bkkprs., Typists, and Clks.
KATHERINE M. GRIFFIN,
R. 306, 137 S. La Salle-st. Cent. 5121.

JOBS—REAL JOBS FOR WOMEN & GIRLS—Best wages. See our BIG list—In Offices, Factories, Hotels, Homes, etc. Advance Emp. Ex., 179 W. Washington-st.

ASST. BOOKKEEPER, INS. CO. $14.00
Office Girl, age 25, Loop.............. 14.00
KING'S AGENCY, 29 S. La Salle-st.

CHECKERS, WAITRESSES, C. CLUBS, HOTELS. HARP, 127 N. Dearborn, R. 439.

Free Typewriter Employm't Bureau
STENOGRAPHERS—WE ARE ACCEPTING and forwarding to Washington applications of experienced stenographers for positions with the government; salary $75 to $90. Call in person. Underwood Typewriter Co., 37 S. Wabash-av.

STENOGRAPHER—OUT OF TOWN, 3 months; country club; very desirable; two dictaphone operators, permanent, $15; policy writer, permanent, advancement, $60-$65. Oliver Typewriter Co., 167 N. Dearborn.

TYPISTS—YOUNG LADIES WITH GOOD experience, high school education, for positions on South Side; $10-$12. Underwood Typewriter Co., 37 S. Wabash-av.

TRADE SCHOOLS.

BURROUGHS CALCULATOR SCHOOL.
Few weeks' course trains girl to earn good salaries. Call for particulars. Burroughs Adding Machine Co., 140 S. Dearborn-st.

COMPTOMETER ADDING MACH. SCHOOL. DAY AND EVENING CLASSES.
E. C. WARNER.
14 E. JACKSON. WABASH 8582.

LADIES—LEARN HAIRDRESSING, BEAUTY culture, or chiropody; few weeks; day or evening; good pay. Call or write for catalogue. MOLER COLLEGE, 105 S. 5th.

SECRETARIES, INTERNAT. COLLEGE, EDucated women trained; cat. free. 123 W. Madison-st. Central 4086.

POSITIONS WAITING—LEARN MULTIGRAPHING & TYPEWRITing at R. 1408, 127 N. Dearborn. Cen. 3633.

DRESSMAK'G-MILLINERY SCHOOLS

LEARN TO CUT, FIT, AND DESIGN ANY style garments; the "Master System" will make you an expert; low cost. MASTER DESIGNING SCHOOL, 118 N. La Salle-st.

LEARN DRESSMAKING, CUTTING, FITTING, designing; easy paymts.; pos.; patterns; estab. 1876. McDowell School, 209 S. State.

VALENTINE'S COLLEGE, DRESSMAKING, Designing, P'tn's, Day-eve. Pos. P'pl's. 2336 Madison. 1256 Wells. SARA PATEK, Prin.

MME. HUNT MILLINERY SCHOOL, DAY-eve. classes. 1201 Masonic Temple. Cen. 5490.

TYPEWRITERS AND SUPPLIES.

INVESTIGATE OUR SPECIAL BARGAINS IN TWO COLOR AND BACK SPACER UNDERWOOD TYPEWRITERS NOW ON SALE.
Any make rented; three months for $5 and up; delivered same day; all rented machines in first class condition, with new ribbons, rubber covers, etc.
Rental applied on purchase price. Machines delivered within city limits free of charge.
WHOLESALE TYPEWRITER CO., 138 S. Wabash. Rand. 7754. 112 S. Dearborn. Rand. 7755. 21 S. Clark. Rand. 7756.

A FEW REBUILT CORONAS.
The famous Folding Typewriter, weighing only 6 lbs., carrying our service guarantee for one year. CORONA TYPEWRITER SALES CO., 18 S. La Salle-st. Ph. Franklin 4682.

TYPEWRITERS—ALL MAKES FOR RENT or Sale at Special Cut Prices. Terms to suit. Write, call, or phone Central 4651. Young Typewriter Co., Dept. 205, 62 W. Madison-st.

BARGAIN TYPEWRITERS — ALL MAKES; excellent condition; taken on trade deal. Phone Franklin 1681. Trull-Wright Co., 112 N. La Salle-st., Chicago, Ill.

SPECIAL SALE OF REMINGTONS, Smiths, Underwoods, and Oliver Typewriters, $10 up. P. I. COMEGYS & CO. Room 303, 115 S. Dearborn-st. Phone Rand. 1749.

WHILE THEY LAST—UNDERWOODS, REMingtons, Smiths, Royals, Olivers, etc., $15 to $60; some brand new; all perfect. Typewriter Co., 198 N. Dearborn, S. E. Cor. Lake.

DAVIS TYPEWRITER EXCHANGE 119 N. Clark-st. Rental rate lowest. All makes for sale. Each machine bargain. Cent. 2653.

LATE MODEL VISIBLE TYPEWRITERS, $10 to $25; free trial. American Typewriter Co., Room 512, 14 W. Washington.

AMERICAN WRITING MACHINE CO., Inc. Typewriters Rented and Sold. 329 S. Dearborn-st. Harrison 1360.

TYPEWRITER HEADQUARTERS, INC.—All makes for sale or rent. Lowest prices. 411 S. Dearborn, Old Colony Bldg. Har. 2341.

LOST AND FOUND.

CURTAINS—LOST—FOUR PAIRS, ON LINcoln-av. cars, Tuesday afternoon; reward if returned. Wellington 9079.

DIAMOND BROOCH — LOST—SUNBURST setting; suitable reward. Telephone Blackstone 2441 or call 5761 Blackstone-av.

DIAMOND — LOST—SUNBURST; DYING mother's gift; reward. ROBT. STIMSON, 621 S. Clark-st.

DOG—LOST—ENGLISH BULLDOG, 1 YEAR old, black and white, tan leather collar with gold spangles, white stripe on forehead; name Caesar; $10 reward for return to A. M. VANDERPOEL, 932 Plymouth-ct.

DOG—LOST—WHITE BOSTON BULL, SCREW tail; reward; no questions asked. 7206 Yale-av. Stewart 2078.

GUN METAL MESH PURSE—LOST—IN Jackson Park, containing bills and silver; also brown morocco card case; a generous reward given if left at Y. W. C. A., 830 S. Michigan.

NECKPIECE—LOST—SMALL BROWN FUR neckpiece, Monday evening, Studebaker theater; $5 reward. Superior 89.

PACKAGE OF SURGICAL INSTRUMENTS—Found—Near Evanston. Owner may identify same at the German Evangelical Deaconess Hospital, 5421 S. Morgan.

PIN—LOST — THURS., SMALL PEARL-diamond platinum pin, round. Broadway car, Illinois Trust & Savings Bank, or on Adams to Palmer House. Lake View 5292.

PURSE—LOST — IN MOTOR BUS GOING north, 12:15 Friday, May 25, small purse; reward. Address C M 434, Tribune.

STRING OF PEARLS—LOST—THURS. AFT. bet. Lafayette and the lake and Wilson and Bdwy.; keepsake; reward. Edge. 2388.

WATCH—LOST—ON MAY 22; A GOLD watch, near Lawndale Tele. Exch., on Ogden-av. Finder please return for reward to 2d floor. 825 S. Kedzie-av.

WATCH — LOST — THURSDAY IN FIELD'S store, one lady's gold wrist watch; will finder please advise and get reward? G. S. Lewis, 33 N. Canal-st. Tel. Main 785.

WEDGEWOOD CAMEO PIN—LOST—BLUE and white, gold band; between Gordon terrace and Ascher's Chateau theater; suitable reward. Graceland 4158.

WRIST WATCH—LOST—SMALL LADY'S; black ribbon attachment; Tuesday afternoon, between Morrison Hotel and Studebaker theater; birthday present; liberal reward for its return to Cort Theater box office.

PERSONAL.

PERSONAL—ANY PASSENGER WHO rode on the Boston or New York sleeper, Lake Shore R. R., Friday, May 4, 1917, leaving Chicago at 8:25 a. m. kindly communicate with J. R. H., Box 27, Postoffice, Chicago.

PERSONAL — ALMA F.: YES. COME back. ED.

BUSINESS PERSONALS.

PERSONAL—OLD FALSE TEETH BOUGHT, any cond., with or without gold. Hickman Bros., Room 15, 183 N. Wabash-av., Chicago. Mail or bring.

PERSONAL — SLIP COVERS FOR YOUR furniture; stripes and cretonnes; 35c to 65c yd. "Complete." M. GOLLIN, 1124 Stevens Bldg. Ph. Central 3198.

PERSONAL — SUPERFLUOUS HAIR PERmanently removed by multiple electrolysis. MME. STIVER, 1009 Marshall Field Annex.

PERSONAL — ELECTROLYSIS, $1.00 PER sitting. MRS. A. D. BAKER, 39 S. State-st., Room 112. Phone Central 1746.

PERSONAL — EXPERT CHIROPODIST. MARGARET LAWRENCE, SUITE 1207, 27 E. MONROE, COR. WABASH. CENTRAL 5247.

PERSONAL—HAIR REMOVED BY MULTIple electrolysis; guarantee permanent. Ella Louise Keller, 36 S. State-st., Rm. 1200.

PERSONAL—TO RENT—EVENING GOWNS, also mourning outfits for funerals. Helen Mountford Cooke, 39 S. State. Cent. 2137.

PERSONAL — FOOT SPECIALIST, SCIENtific chiropody. ELSIE S. DYE, Suite 910, 132 W. Madison, cor. La Salle. Franklin 5084.

PERSONAL—WE BUY OLD FALSE TEETH, bridgework, in any condition; 1 blk. east of Indiana. Victoria, 2445 Prairie-av.

HOUSEHOLD GOODS.

NOTICE TO JUNE BRIDES—
Since 1908 to 1917 we furnished 24,858 happy homes. Everybody in Chicago knows the fact that we furnish FOUR ROOMS COMPLETE, all new furniture, for $72.50. This is no mislead or fake. Call today and convince yourself that our offer is based on absolute facts.
Goods purchased now will be held for 4 months FREE. FREE delivery everywhere. Illinois Furniture Co., 304-6-8 North-av.

$75 WILLIAM AND MARY DINING SET, table, 51 inches, six high cane back chairs, genuine leather slip seats, special $41.25.
ROSENSTEIN FURN. CO.,
202 S. Wabash-av.

BUY FURNITURE DIRECT FROM FACtory—save 50%. Our machine will call for you at your door.
DOHERTY FURNITURE CO., Not Inc.
4313 Cott. Grove. Ph. Drexel 4567.

RUGS, ANTIQUE FURNITURE, DRESSER, ladies' mah. desk; couch; other pieces. 3020 Sheridan-rd., Apt. 4 north. Graceland 9069.

8 WINDOW AND 4 PAIR DOOR DRAPERies, handsome silk mohair, perfect condition; bargain for cash. Call Sunday, 10 to 12, 3 to 6. 4928 Ellis-av.

WILL SELL CHEAP, $85 CHAISE LONGUE, massive brass bed, 7 pc. bird's-eye maple bedroom set; 12 small new rugs; new ice box. 737 Belden, 1st. Ph. Linc. 4522.

$30 SOLID MAH. CANE WING CHAIR, $9.75. $55 Solid Mah. Wm. & Mary Dresser, $9.75. Chicago Sample Furniture Co., Ph. Midway 6411. 932-930-928 E. 63d-st.

DIRECT FROM FACTORY TO YOU—SAVE 50 cents on the dollar; must have space on the wholesale exhibition floor; everything home requires. 1408 S. Wabash.

1,000 PIECES OF UNCLAIMED STORAGE furniture, Pianos, Rugs, Stoves, etc.; also new Rugs, Furniture, Hebard, phone West 283, Ogden-av. and Honore-st. Open nights.

FOR SALE—GENUINE LEATHER COUCH, 2 lge leather chairs. M. H. PETRY, 900 N. Fairfield-av. Arm. 6366.

UNCLAIMED AND USED FURNITURE FOR sale. Good Warehouse [Van Co., 2219 Cottage Grove. Phone Calumet 2407.

KITCHEN CABINET, NEW, RETAILS $50; price $32.50. Some office chairs cheap. Inquire Janitor, 4306 Sheridan-rd.

FOR SALE—MAHOG. SETTEE, $4; PAIR portieres, $2; dresser, $5; pillows, $1; gas range, $5. 3752 Sheffield-av., 1st.

FOR SALE — OAK DINING TABLE AND chairs; good value; no dealers. 5112 Ingleside, 1st. Ph. Midway 5477.

CONTINUOUS POST BRASS BED, SAGLESS spring, and mattress complete, $16.75. The Wabash Furniture Co., 510 S. Wabash.

4 ROOMS, COMPLETELY FURNISHED, $137.50; terms, $1.75 a week. WEBER'S DEPT. STORE, Van Buren and Clark.

MUST SELL WICKER PARLOR SET, DINing room set, flat top desk; all new last fall. 2938 Prairie-av., B.

$300 FOUR ROOM OUTFIT FOR $100; ALL new; will separate. O'DONNELL, 54 13th-st., east of Wabash.

HOTELS.

The St. George
ON THE MIDWAY
BLACKSTONE & 60TH-ST.
Midway 5756.
What It Means to You.
Every Desire Fulfilled.
The most advanced ideas in modern architecture and design have all been embodied in this PREFERRED HOME.
Every model of convenience consists of a SPACIOUS LIVING ROOM, cabinet wall bed, kitchenette, screened sleeping porch with awning, and PRIVATE BATH.
Luxurious lounging rooms, lobby, parlors, and dining rooms at the service of guests at all times.
European, $45 to $60 per month.
American, $25 to $30 per week, family of two.

MELBOURNE
100 UNUSUALLY LARGE OUTSIDE RMS. EACH WITH PRIVATE BATH AND PHONE; PERFECT SERVICE, EXCELLENT CAFE.
A new and beautiful family hotel on an ideal residential street, offering all conveniences and completeness of the popular downtown hotels without their extreme prices and without the smoke and noise. Situated on Chicago's famous North Shore in the heart of the Wilson-av. district, 18 minutes from loop. One blk. west of Wilson L sta. 4625 N. RACINE-AV. Phone Sunnyside 5000.

HOTEL APARTMENTS.
1 AND 2 SUITES.
801-5 DREXEL SQUARE-BLVD.
VERY HIGH CLASS FIREPROOF BUILDING CHOICEST RESIDENTIAL SECTION IN CITY. FURNISHED COMPLETE.
OPEN EVENINGS UNTIL 7:30 P. M. AGENT ON PREMISES. MAIN 1533.

CLARENDON BEACH HOTEL,
WILSON-AV., AT THE LAKE.
Newest North Shore hotel; all rooms outside; each room with bath and large, lighted closet; beautiful furnishings and equipment; spacious lobby, parlors, and ballroom; 18 min. to loop, N. W. "L"; also bus. rooms, $9 per week up; concessions on leases. Popular priced cafe.
Phone Sunnyside 4700.

HOTEL GRASMERE. European. 4621 Sheridan-rd. Ravenswood 3701. MOST EXCLUSIVE hotel on North Shore; just completed; every room with bath; single or en suite with private porches, large beautiful sun parlor; Wilson-av. sta. N. W. El., 18 min. to loop; two blocks from lake.

HOTEL LA STRAIN AND ANNEX.
3535 Ellis-av.—Cozy, electric lighted rooms, single or en suite, overlooking Lake Michigan, phone in every room; elev. service day and night; American plan, single, $8 to $13 week, double $14 up. Special family rates. Best home cuisine. European. Attractive weekly and monthly rates; 1 blk. to I. C. and surface lines, 10 min. to loop. J. O'DONNELL, Prop. Phone Douglas 7100.

Y. M. C. A. HOTEL,
822 S. WABASH-AV.
For transient Men of Modern Means.
Excellent Dining Service.
RATES, 30C to 50C A DAY.
Membership NOT required.

FERNWOOD HOTEL, 4050 Sheridan-rd. Phone Wellington 36. 2-3-4-5 ROOM COMpletely furn. modern apts.; exc. summer loc.; good trans.; fine for bachelors; maid service. Rate, $70 per month and $20 per week and up.

NORTH SIDE—HOTEL KELLSHORE, 738 IRV'G PK-BLVD. HOUSEKP'G APTS. CALIFORNIAN APTS. $70 mthly., $20 wkly. See advt. under Furnished Apts. Living and maid question solved.

EASTWOOD HOTEL. European. 4644 Sheridan-rd. Edgewater 3197. MOST HOMELIKE hotel on Nor. Shore. Private baths and porches. Everything new; 2 blks. beaches; N. W. L. 18 minutes to loop.

HOTEL PLYMOUTH. Phone Edgewater 9200-1-2-3. NORTH SIDE'S NEWest modern hotel; 175 outside rooms, single, 2, 3, and 4 rm. suites. Broadway and Leland. 1 square No. Wilson L station.

TO RENT—FLATS—SOUTH.

NEW BUILDINGS

OPEN FOR INSPECTION.
IN KENWOOD'S MOST EXCLUSIVE
RESIDENCE DISTRICT.
810 TO 22 E. 46TH-ST.,
NEAR DREXEL-BLVD.
3 AND 4 ROOM APARTMENTS.
INCLOSED SUN PARLORS AND PORCHES.
AGENT ON PREMISES.
ALSO THE FOLLOWING
APARTMENTS:

[illegible] E. 50th-pl. .... 3 rooms
[illegible] Michigan-av. .... 3 rooms

These apartments are especially attractive. All very light and every detail insuring comfort is embodied in their design. Strictly modern. Best transportation.

Janitor will show apartments each building.

[illegible] Drexel .... 5 rooms
[illegible] Drexel .... 5 rooms
[illegible] E. 55th-st. .... 4 rooms
[illegible] Ingleside, 1st .... 4 rooms

For above
See agent in Cigar Store, 902 E. 55th-st.
[illegible] W. 60th-pl., 6 room cottage.
BECKLENBERG,
29 S. LA SALLE-ST.
RANDOLPH 6171.

5 ROOMS

NEW BUILDING,
5419-23 MARYLAND-AV.
$47.50 AND UP.
BEST VALUE IN CITY FOR MONEY.
Have Sun Parlors.
Living rooms have bookcases and writing desks. White enamel paneled dining rooms. Individual rear porches and all other modern conveniences.
READY FOR OCCUPANCY.
AGENT ON PREMISES. MAIN 1633.

TO RENT—4323-9 ELLIS-AV.
2 and 3 Rooms.
New and very high grade; all apts. finished in mahogany and white enamel. Murphy beds; dressing closets, front porches; every modern convenience. Convenient to I. C., Kenwood L and surface line.
2 rooms, furnished or unfurnished, $37.50 to $50; 3 rooms, $42.50 and $45.
Agent on premises.
H. F. NORCOTT & CO.,
1007 E. 43D-ST. OAK. 1301-2.

[illegible]

2, 3 & 4 ROOMS

4, 6 & 8 Rooms

HIGHEST GRADE APTS.,
10 Rms., 1367 N. State.

[illegible]

NEW BUILDINGS

FLATS

[illegible]

TO RENT—4721 MONTICELLO, 6 LIGHT rooms; furnace heat; elec. lgt.

TO RENT—NEW 6 RM. 2D FLAT, H.W.HT., 2 porches, $32.50. 3132 N. Kilpatrick.

TO RENT—SIX ROOM FLAT, FURNACE heat, gas; 2530 N. Talman-av.

TO RENT—5 ROOM FLAT; FURN.; SUN P. SORENSEN & OLSON, 4819 Irving Pk.-bd.

TO RENT—FLATS—WEST.

BARTON

APARTMENTS,
3, 4, AND 7 ROOMS.
S. W. COR. OF CONGRES AND HAMLIN,
OPPOSITE GARFIELD PARK.
28 brand new high grade apmts.,
all rooms face street.
1 block from Garfield L station.
2 blocks from Crawford-av.
15 minutes to loop.

F. M. Barton

1621 Kimball Bldg. Wabash 2188.

TO RENT—IN NEW MIDWAY PK. ANNEX.
Only 2-6 rm. apts., with 2 baths, left.
Only 3-4 rm. apts. left. Price $38 mo.
Only 3-5 rm. apts. left. Price $45 mo.
3 room apts. are all rented.
Every apt. has large sun parlor.
Every apt. has pantry, outside icing refrigerators, and also outside windows.
Every room is extra large and light.
Every bedroom has 3 windows. Some bedrooms have 6 windows.
Every apt. has extra closet space.
Every living rm. has fireplaces and bookcases.
New style in fixtures, decorations, and painting finishes.
See them now.
JOHNSON BROS. & COMPANY,
5958 W. Lake-st., Austin 200. Oak Pk. 163.

[illegible]

TO RENT—FLATS—WEST.

[illegible]

TO RENT—FLATS—SUBURBAN.

[illegible] in residence neighborhood; disappearing bed in living room; individual hot water heating system; $25. 623 Highland-av. Ph. Oak Park 5620 or Franklin 5657.

TO RENT—IN EVANSTON, JUNE 1, ATtractive outside 6 rm. apt., 2 baths, sun porch; $65. Tel. Evanston 5443.

TO RENT—WASH.-BLVD., OAK PARK, new 3-4 and 5 rm. apt. in the Maple Manor. SHARPE & FURBECK, 103 N. Oak Pk.-av.

TO RENT—FURNISHED FLATS.

South Side.

New Apartments

2 AND 3 ROOMS,
Fireproof Bldg. and Elevator.
Southeast Corner

Drexel Blvd.

and 47th-st.
$40.
AGENT ON PREMISES.

NEW FIREPROOF

ONE ROOM APARTMENTS.

Just completed, handsomely furnished; free light and gas, phone service, laundry accommodations; each apartment has, in addition to very spacious living room, balcony, reception hall, kitchenette, pantry, two closets and combined bath and dressing room; handsome public parlor and cafe in building; 3 months' lease and references required. [Dogs and cats prohibited.] Rent $40.
ST. REGIS APTS., 4041 Ellis-av.

THE SHIRLEY

FIREPROOF APT. HOTEL.
2 ROOM APARTMENTS,
COMPLETELY FURNISHED.
$42.50, $45 to $55 Per Month
INCLUDING LINEN, LIGHT, AND GAS.
4164 DREXEL-BLVD.
S. W. COR. 42D-ST.

TO RENT—MAID SERVICE, LIGHT, AND GAS FURNISHED.

High class 3 rooms with sun parlor; handsomely and completely furnished; in new building, exclusive residence neighborhood; one block from elevated, I. C., or surface lines; In-a-Dor beds, oil decorations, dressing rooms; very attractive; rent $70. 3972 Ellis-av. Agent on premises. Phone Drexel 2081.

TO RENT— —NEW BLDG.
4323-29 Ellis-av.
2 rms. and kitchenette, completely furnished; front porch; ex. trans.
$50 a month.
4021-29 Ellis-av.,
3 rooms completely furnished.
$50 and $55.
H. F. NORCOTT & CO.,
1007 E. 43d-st. Oak. 1301-2.

[illegible]

TO RENT—FURNISHED FLATS.

South Side.

TO RENT—

"THE TYSON"

4257-59 Grand-blvd.

HIGH CLASS, HANDSOMELY APPOINTED, MODERN BUILDING 1, 2, 3, 4, 5 ROOM SUITES, COMPLETELY FURNISHED.
Each apartment has private bathroom, console, wall bed, gas range, ice box, telephone, elevator, maid service; handsome public reception room, spacious porches and grounds; excellent transportation, elevated express and surface car lines. Strictly high class family apartment hotel.
RATES $12 WEEK UP; $50 MONTH UP.
Several 1 room suites with bath, $10 week.
Phone Oakland 2604.

North Side.

Eastwood Beach

APARTMENTS,
EASTWOOD-AV. AND THE LAKE.
BLOCK NORTH OF WILSON-AV.

Inspection invited of the above. A new type of COMFORT LIVING and ELEGANCE. 1 and 2 room suites, fully equipped with all modern conveniences; FIREPROOF automatic elevators, spacious lounging rooms, ballroom, shower rooms, roof garden, etc. Private balconies to each apartment. Rate, including ice, light, gas, vacuum cleaning, etc., unfurnished, $40-$70; or furnished, with service, $50-$90. Open now for inspection. Phone Edgewater 3838, Sunnyside 2345.

FURNISHED APTS.

FOR RENT
ON NORTH SIDE.
A. J. PARDRIDGE AND
HAROLD BRADLEY,
Brokers in apartments of the better class.
719 N. MICHIGAN-AV.
3 phones—Superior 373—374—5584.

TO RENT—THE "GLENGYLE." NEW 8 story fireproof apt. hotel, overlooking lake; very exclusive 2 and 3 rm. furnished apts., arranged for home comforts, combined with hotel service, $55 to $100 per month, including light, gas, and service. 941 Glengyle-place, east of Sheridan-rd., 2 blocks Argyle L station. Phone Sunnyside 4820.

TO RENT—THE NEW HIGHLANDS.
Strictly fireproof apt. hotel. Home comforts combined with hotel service. Free gas, lighting, and elevator service; 1 to 4 rooms, $39.50 to $125. Birchwood-av. at Greenview; 2 blks. Birchwood "L." Booklet sent on request. Ph. R. Pk. 6100.

TO RENT—THE CLUXTON,
AT BIRCHWOOD BEACH,
7450 GREENVIEW-AV. Rog. Pk. 895.
4 rm. furn. apt. with sun parlor; $75 mo.
5 rm. furn. apt. with sun parlor; $85 mo.
Elec. light and gas included. Everything new and very artistic.

TO RENT—4 RMS. BEAUTIFULLY FURN.; loc. ½ blk. south of Montrose, 2¼ blks. from L; furniture and apt. new; entire flat furnished in white enamel. Rent $65.00. See Owner at 4322 Clarendon-av., or phone Graceland 2016.

TO RENT—FROM JUNE 1 TO SEPT. 1, eventually Oct. 1, beautifully furnished apt., 7 rms., 2 baths, sun parlor, overlooking the lake and Lincoln Pk.; wonderful location; fine building; elevator service; garage; $200 per mo. Lake View 1412.

TO RENT—3, 4, 5, AND 6 RM. COMPLETEly furn. mod. apts., exc. summer loc.; good trans.; fine for bachelor; real homes for med. sized fam.; all large rms.; maid service opt. 725 Irving Pk.-blvd. Ph. Lake View 7672.

TO RENT—811-833 GALT-AV., NEWLY furnished 2, 3, and 4 room apts. in new bldg.; ½ blk. from lake, 2 blks. south of Wilson sta.; very attractive, modern, complete. Inquire 811, Apt. B. Ph. Grace. 7278.

[illegible]

TO RENT—STORES—NORTH.

[illegible] choice neighborhood; prefer high class cafeteria. H. N. Lloyd, 1763 Sunnyside-av.

TO RENT—STORES—WEST.

TO RENT—STORE, AT N. E. cor. Robey and Lake. SUITABLE for DRUG STORE. Ask for Mr. G. C. Elmore, ARTHUR T. McINTOSH & CO., 106 N. La Salle-st.

TO RENT—2 24X60 FT. STORES, MOSAIC flrs., fine location for a dairy lunch or res.; 6 large factories opposite said stores; nearest res. ½ mi. For particulars ph. Cicero 166. Add. Cicero, 5939 W. 12th-st.

TO RENT—STORES IN A GD. LIVE BUSIness loc.; good for any business. 3618 and 4017 W. 26th-st. Yards 331.

TO RENT—N. E. COR. OGDEN-AV. AND Monroe-st.; steam heat $30
T. E. WELLS, 160 W. Jackson. Wabash 3593.

TO RENT—OFFICES AND STUDIOS.

Downtown.

TO RENT—WE CAN OFFER FROM 1,000 to 10,000 square feet of space in a modern office building at very reasonable rates and are prepared to offer short term leases. For particulars
Apply
BALLARD, ROWE & WHITMAN, AGENTS,
Harrison 1200. 431 S. Dearborn-st.

TO RENT—HOME INSURANCE BLDG., 131-141 S. La Salle-st., a few desirable offices. Most desirable in every respect. In the heart of the financial district. For particulars apply to

[illegible]

TO RENT—OTHER CITIES.

[illegible]

REAL ESTATE FOR SALE.

[illegible]

FOR SALE—7 ROOM HOUSE; 4 BEDRMS.; in A1 condition; lot 50x125 ft.; EAST FRONT; with beautiful trees and shrubs; LARGE GARAGE; owner moving to Montana; will sacrifice for $4,000; terms. O'CONNOR BROS., 5950 W. Madison. Aus. 384

FOR SALE — OAK PARK BUNGALOWS. Write for free booklet. T. A. HOLM & CO., Home-av. and Harrison-st., Oak Park.

REAL ESTATE—SUB'N—NORTH.

Evanston

TWO NEW 6 ROOM RESIDENCES.

Genuine mahogany and white enamel finish.

Hot water heat. Lots 50x175.

Living rooms, 14x20; large open fireplaces, sun parlor 10x18, front bedroom 14x20; expanded metal used in all exterior walls; built by day labor; lawns graded and planted; street improvements all in and paid for; N. E. Cor. Harrison and Ewing-sts., 1 blk. south of Central-st.; most attractive location with refined neighbors.

$6,000 AND $6,500.

S. T. COOPER, Owner,

1143 Conway Bldg. Tel. Main 702.

FOR SALE—BIG LOT SALE SUNDAY At Ravinia. Large 40x130 residence lots, $350 to $750. Terms 10% cash, balance low payments. No interest for two years. Come out and examine these lots. Phone for free transportation.

VICTOR J. GREEN,
FRED'K H. BARTLETT & CO.,
69 W. Washington-st. Randolph 3751.

FOR SALE—HOMES AND VACANT PROPERTY IN ALL NORTH SHORE TOWNS. 7 Branch Offices. McGUIRE & ORR, 69 W. Washington-st.

FOR SALE—$100 DOWN BUYS A HOME IN Congress Park, bal. monthly. E. B. GRAHAM, 1803 Cham. of Com. Bldg. Main 826.

REAL ESTATE—SUB'N—SOUTH.

"Farm or Fight"

The thousands of good patriotic citizens who cannot "go to the front" have a patriotic duty to perform which is just as important as carrying a rifle.

HELP YOUR COUNTRY

By owning a small farm.

Every citizen will be called upon to serve his country in some effective way. You can "do your bit" by owning a small farm. You can grow vegetables, potatoes, carrots, tomatoes, corn, and a world of good things to eat. Thus you can help take the pressure off from the source of supply.

We will help you
by enabling you to own
a money making

One Acre Farm

Price as low as

$240

Only $25 cash, $6 a month.

Located in walking distance from Oak Forest and Midlothian depots on the Rock Island R. R.

The best opportunity ever offered in real good land.

We also have

2 Acres as Low as

$575

2 1-2 Acres as Low as

$650

We are making these low prices for the special purpose of enabling the people to "get back to the farm." You can hold your position in the city and live right here at 159th and Crawford-av. Your family can look after the garden and chickens.

Investigate. See for yourself.

Come out and talk to some of the people who have recently bought from us and are now building houses and planting their farms.

Come out Sunday.

Trains leave La Salle station, La Salle and Van Buren-sts., at 9:30 and 11:45 a. m., and 1 p. m.

Meet our salesmen at gate No. 9. They have free tickets.

OUR SALESMEN WEAR BLUE BADGES.

W. F. KAISER & CO., 60 W. Washington-st.
Tel. Majestic 7124.

HELP FEED
THE BIG CITY

WE ARE DOING OUR SHARE by giving you an opportunity to own a valuable and productive tract of land at your very doorstep.

Vegetables, Fruit, Chickens, Eggs, Butter, and Milk will buy you a home in

MIDLOTHIAN FARMS.

Located at 147th-st. and 48th-av., within walking distance of the Midlothian station. Forty minutes to the Loop, 10c fare. Splendid suburban transportation from early in the morning until late at night makes it possible for you to live here and still work in the city.

The enormous demand of the people of Chicago for fresh products of the table makes it possible for you to

GET HIGH PRICES INSTEAD OF PAYING HIGH PRICES.

Paved roads all the way to Chicago make it easy for you to deliver what you raise to the thousands of families nearby who are eager to pay the highest market prices. Remember there is but one crop of ground around Chicago, and the prices are constantly advancing rapidly. Our low prices put one of these farms within your reach and assure you of big profits as the city grows.

ONE ACRE,

$295

TWO & ONE-HALF ACRES,

$750

FIVE ACRES,

$1,400

TERMS, 10% DOWN AND BALANCE AS LOW AS $5 PER MONTH.

THE LAND IS HIGH AND DRY.

Some of this property is beautifully wooded. It is all undertiled and is now in a high state of cultivation. It is as good land as there is in Cook county and will grow everything.

We want to show you this land at our expense. We want you to see how easy it is for you to become independent.

BUT YOU CAN'T AFFORD TO DELAY. BUY NOW AND DO YOUR SPRING PLANTING so that you will be able to cash in on this year's crop.

FREE FREE

Fruit trees given absolutely free with each 2½ or 5 acre tract. Kind of trees to be selected by the purchaser. Meet our salesman TODAY at La Salle-st. station, corner of La Salle and Van Buren-sts.

Train leaves from this station at 9:30 a. m., 11:45 a. m., and 1 p. m. Our salesmen, wearing WHITE badges, are at Gate No. 9 and will furnish free tickets to all.

A. T. McINTOSH & CO.

106 N. LA SALLE-ST.
PHONE MAIN 2043.

FOR SALE—160 ACRES, ROLLING AND well drained, in a rapidly growing community; two section lines and state aid road; will divide. Want enough people to join me, each taking 5 or 10 acres, thus getting benefit wholesale price. Address C L 351, Tribune.

FOR SALE—5 OR 10 ACRES ROLLING AND well drained, in rapidly growing community; two section lines and state aid road: 160 acres at wholesale price if I can get enough people to join me.

TO EXCHANGE—ROGERS PARK—TWO and three flat buildings; will consider vacant and old improved. PUSHECK & CO., 1336 Morse-av. R. P. 217.

FOR EXCHANGE—3 FLAT BRICK, 6 ROOM flats; 50 ft. lot; $4,500 mtge.; price $12,000. Want clear farm or clear Chicago improved. Address B S 346, Tribune.

EXCH.—HIGH GRADE APT. EQUITIES for smaller clear and farms; can match any deal. H. J. ENSINGER & CO., 40 N. Dearborn-st.

Farms and Acres.

FLANIGAN
AND
BEEMAN

108 S. La Salle St.
Room 716-717
Franklin 1037

For Sale or Exchange—286 acre farm in New York State; 42 head of cattle, 4 horses; all farm implements.

WE SOLICIT YOUR PROPERTIES FOR SALE, RENT, OR EXCHANGE.

Wanted—Well stocked farm, not over $5 car fare from Chicago, of good land and fair buildings. Will exchange property valued at $40,000, IN CHICAGO. Get busy and see us.

WE HAVE REAL ESTATE OF ALL KINDS FOR EXCHANGE

EXCH.—96 ACRE FARM, BALDWIN CO., Alabama; ¾ mile water front on Bay La Launch. Price $4,500. CLEAR. Owner wants improved Chicago or suburban property. Will give liberal deal. ROBERT L. GEAR, 29 S. La Salle-st.

CAN EXCH. CLEAR IND. OR MICH. FARMS for city prop. Give full details. FLETCHER, 453 W. 63d-st.

CAN EXCH. CLEAR IND. OR MICH. FARMS for city prop. Give full details. FLETCHER, 453 W. 63d-st.

AUTOMOBILES—GASOLINE.

STUDEBAKER

AND OTHER STANDARD MAKES REBUILT AND FINISHED. PRICES $150 AND UP. TIME PAYMENTS. INVESTIGATE THESE BARGAINS BEFORE BUYING.

1917 STUDEBAKER "6" Touring.
1917 STUDEBAKER "6" Roadster.
1917 Studebaker "4" Touring.
1917 Studebaker "4" Roadster.
1916 Studebaker "4" Touring.
1916 Studebaker "6" Touring.
1915 Studebaker "6" Touring.
1915 Studebaker "4" Touring.
1914 Studebaker "4" Touring.
1913 Studebaker "4" Touring.
1912 Studebaker "4" Touring.

OTHER MAKES.

GARFORD 7 pass., electric starter.
1915 OVERLAND.
1917 Saxon Touring.
1914 Haynes.
Chalmers Limousine.
1916 Buick.
1916 Dodge.
1917 Overland Touring.
AND MANY OTHERS.

L. MARKLE CO.
STUDEBAKER DISTRIBUTORS.
21ST AND MICHIGAN-AV.

ERWIN GREER AUTOMOBILE COMPANY.
Opposite Coliseum, 1512 Wabash-av.
REMOVAL SALE.

Krit Coupe	$100
Ford Coupelet, 1916 model	425
Ford panel delivery car, 1913	200
Mitchell Roadster	200
Metz Touring, 1917 model	450
Flanders Coupe	100
Paige "4," touring, electric starter	350
Overland delivery car, panel body	300
Hudson speedster, new body	300

Ford Roadsters and Touring Cars in excellent mechanical shape, greatly reduced.

THREE REAL BARGAINS.
1915 Jeffery 6, 5 passenger.
1915 Studebaker, 5 passenger.
1914 Maxwell 35, 5 passenger.
All the above cars are fully equipped with electric lights, starters, good tires, and extras.
YOUR PICK FOR $450.
Cash or Terms.
All cars are guaranteed and demonstration cheerfully given.
MR. WETHERBEE.
Calumet 5770. 2429 Michigan-av.

TERMS. TERMS.
AUTO FINANCE CO.
SELLS YOU ANY MAKE AUTO, NEW OR USED. PURCHASE FROM ANY DEALER OR INDIVIDUAL.
EASY PAYMENTS; 6% INT.
ALSO ADVANCE MONEY ON CARS OR DEALERS' NOTES, GIVING EXTENDED TIME FOR PAYMENT.
224 S. MICHIGAN-AV., ROOM 644.
PH. HARRISON 772. OPEN SUN., 10-4.

AUTOMOBILES ON EASY PAYMENTS.
We will sell you a new or used car on the easiest terms in town. We give a full year's...

Jeffery Town Car

Slightly used 1917 Six Cylinder Jeffery town car. Custom built body, beautifully upholstered, just refinished, cord tire equipment. Fashionable, classy city car at a very attractive price. Address C D 469, Tribune.

TERMS

Why pay cash for any automobile or truck when you can purchase it from us at the same cash price on our time payment basis?

NO CHATTEL MORTGAGE REQUIRED.

No other concern can make this offer. We are authorized dealers with large financial resources; not money lenders. We are experts to help you in selection.
MARQUETTE INVESTMENT COMPANY,
341 Monadnock Blk. Harrison 4352.

HAVE 2 ROADSTERS, ONLY HAVE USE for 1; therefore will sell my beautiful sport type, late model roadster; cost over $2,000; equipped with electric lighting and starting system, demountable rims, 4 practically brand new tires, 2 extra mounted tires, large Claxon horn, speedometer, etc. Looks and runs as good as new; is painted a beautiful baby blue, with white stripe; will sell for $450 or best cash offer, or any reasonable amount down and monthly payments to suit buyer. Before you decide, write for demonstration and see this wonderful bargain. Address C M 563, Tribune.

PRICE REDUCED ON REBUILT CADILLAC "8'S."
We are holding a special sale on our 1915 Rebuilt Cadillac Touring Cars for a limited time only. Our standard warranty goes with them and they are true rebuilts in every sense of the word. The supply is limited, the actual value far above our selling price. These cars until now sold at $1,200 and up. Priced for this special sale at $1,050.
CADILLAC AUTOMOBILE CO. OF ILL.,
2301 Michigan-av. Calumet 4841.

BARGAINS

1916 Chalmers, 5 passenger.
1916 Allen, 5 passenger.
1916 Overland, 83, 5 passenger.
1912 Locomobile, 4 passenger.
1916 Chalmers, 5 passenger.
Schreuder Automobile Co.,
2216 Michigan. Cal. 5720.

FARMERS

Any one living within a radius of 100 miles of Chicago can purchase practically any make of automobile or motor truck from us at the same cash price on our liberal time payment basis.

It will be to your advantage to investigate our proposition before placing your order.

NO CHATTEL MORTGAGE REQUIRED.

Other concerns cannot make this offer. We are authorized dealers with large financial resources.

NOT MONEY LENDERS.

MARQUETTE INVESTMENT COMPANY,
341 Monadnock Block,
Chicago, Ill.

Don't miss the Special Bargains in our Used Car Department today.

1 1917 Briscoe 4 pass. road., nearly new.
1 1917 Briscoe touring car.
1 1916 Briscoe 4-38 Cloverleaf roadster.
1 1914 Pathfinder touring car.

EASY MONTHLY PAYMENTS.

BROWN-WILLSON MOTOR CO.
2329 Michigan-av. Calumet 5808.
OPEN SUNDAYS.

BEST USED CAR BARGAINS IN TOWN. CASH OR TERMS.

1916 Biscoe	$450	1916 Scripps-Booth.	
1916 Overland 83	375	1914 Paige	$350
1916 Maxwell	450	1916 Chevrolet	375
1915 Kissell	350	1915 Studebaker	325

1915 Hudson 6-40 7 pas. at your own price.
1915 Kissell "6" 5 pas., bargain, $450.
Several 1916 Ford Tours, or trucks cheap.
50 others, too numerous to mention, $150 up.

Auto Exchange

940 N. CLARK-ST.

SPECIAL TODAY.
Buick, 4 cylinder, 5 passenger; good running condition; good tires; good paint; price $225; terms $75 cash, $25 monthly.
Studebaker 20 roadster, fully equipped, demountable rims, 2 extra casings, and in fine shape; price $150; terms $75 cash and $20 monthly.
BIRD-SYKES CO.,
2215 Michigan-av. Open Sunday.

PEERLESS LIMOUSINE WITH EXTRA 7 pass. touring body, $450; Abbott-Detroit 7 pass. 4 cylinder, Continental motor, $450; Cadillac 7 pass., $450; Cole coupe, coach built body, $850; 1916 Velie 5 passenger touring, $550; 1916 Case 7 pass., $600; 1917 Stearns chummy roadster, $1,425.
ROAMER MOTOR CAR COMPANY,
2210 Michigan-av.
Calumet 6920.

PACKARD 1-35 TWIN SIX.
1916 7 passenger touring car, with every...

MITCHELL
USED CAR DEPARTMENT.

1916 Mitchell, 6 cylinder, 7 passenger	$650
1916 Mitchell, 6 cylinder, 5 passenger	800
1915 Chevrolet, baby grand	525
1914 Mitchell, 6 cylinder, 7 passenger	650
1914 Jeffery cabriolet	550
1914 Lozier, 4 cylinder	650
1913 Studebaker, 4 cylinder, 7 pass.	350
1913 Locomobile 6-48 touring	650

MANY OTHERS. TERMS IF DESIRED.
EVERY CAR FULLY EQUIPPED AND GUARANTEED.
EXCHANGE MOTOR CO.,
2328 MICHIGAN-AV. CALUMET 4468.

WINTON EXCHANGE CAR DEPARTMENT

To discriminating buyers the following list offers an opportunity to purchase late model reliable cars at interesting prices.
1916 Cole 8, 7 pass. touring, in good mechanical condition.
1917 Moon 7 pass. touring, fine condition. Run very little; tires and paint like new; wire wheels, one spare, with new tire.
1916 Willys-Knight town car; newly painted and in splendid condition; shock absorbers and bumper; extra tire and cover.
We invite investigation and will gladly demonstrate these, as well as any other of our dependable exchanged cars. Write for a bulletin of them. Your used car accepted as part payment.
OPEN SUNDAYS.
2901 Indiana-av. Calumet 1626.

SOME EXCEPTIONAL BARGAINS.
Chesterfield Jeffery, 6 cyl., 5 pass., elec. starter and lights; very classy, snappy car; cost $1,650; our price, $850.
Marmon "41" 7 pas., 6 cyl., fullest equipment; very dependable car; cost $3,500; our price, $900. New tires.
1916 Jeffery, 7 pass.; 5 wire wheels; refinished like new; very beautiful car; every modern equipment; cost $1,650; our price, $900.
CHICAGO MOTOR CAR CO.,
Jordan Distributors.
Calumet 6070. 2313 Michigan-av.

WILL SACRIFICE 1913 CADILLAC TOURing car, used only 2 seasons; perfect condition, mechanically and otherwise; electric lights and starter, 2 sets of seat covers, extra winter top, 3 extra demountable rims, 1 extra tire, clock, speedometer, brand new Exide starting batteries; cost $50; car has run 7,500 miles; $400 or best cash offer takes it. Apply 1426 S. Trumbull-av. Lawndale 36.

SPECIAL—
$75 takes Regal 5 pass tour.
$175 takes Maxwell touring.
$200 takes Overland 5 pass.
$275 takes '17 Ford roadster.
$390 takes 7 pass. 6 cyl. elec. starter.
$400 takes '16 Maxwell Roadster.
$425 takes '16 Maxwell Touring.
$475 takes Dodge 5 pass.
$500 takes '17 Maxwell 5 pass.
MAXWELL MOTOR SALES, 2457 Mich.-av.

ATTENTION
LIVERYMEN AND TAXICAB OWNERS.

7 pass. tour. car, standard make, new paint, 6 new tires, electric lights and starter; must sell at once, $350. 1736 S. Michigan-av. Calumet 4535.

PIERCE-ARROW.
1913 PIERCE-ARROW 7 PASS. TOURING MODEL D 2, APPEARANCE AND MECHANICAL CONDITION EXCELLENT, FULLY EQUIPPED, WITH PRACTICALLY NEW SEAT COVERS, BUMPER, ETC. THIS CAR MUST BE SEEN TO BE APPRECIATED AT THE PRICE ASKED, $1,075. MARMON CHICAGO CO., 2430 MICHIGAN-AV. CALUMET 5606.

1917—LEXINGTON—1917.
4 pass. Club Roadster, like brand new; only run 1,400 miles; special paint job, master switch lock, bumper, and other complete equipment. This car is a real bargain for any one wanting a roadster; cost new $1,500. My price $950.
MORTIMER,
1631 Michigan-av. Calumet 1061.

DODGE BROTHERS AND FORD MOTOR CARS. SPECIAL SALE THIS WEEK. BARGAINS. CALL AND SEE THEM.
DASHIELL MOTOR CO.,
2412 MICHIGAN-AV. CALUMET 5776.

AUTO ACCESSORIES, REPAIRING.

SEASON'S CLEARANCE SALE.

New, Guaranteed Fresh Stock.

33x4 Pl. Cl.	$13.75
34x4 Pl. Cl.	14.85
35x4 N. S. Cl.	15.50
36x4 N. S. Cl.	16.15
33x4½ N. S. Cl.	12.50
38x5½ Pl. Cl.	26.75

Other sizes at like bargains. Correspondence and inspection invited.

TUBES. TUBES. TUBES.

BIGGEST BARGAIN EVER OFFERED.

JUST PURCHASED 5,000 TUBES AT A BANKRUPT SALE.

EVERY TIRE GUARANTEED.

30x3	$1.25
30x3½	1.50
32x3½	1.60
33x4	1.90
34x4	2.20
35x4½	2.60
36x4	2.75
36x4½	3.00
37x5	3.40

MOTOR TRUCKS.

OVERLAND
DELIVERY WAGON SPECIALS.

1916 88 B PANEL	$300
1916 75 PANEL	400
1915 81 PANEL	225
1914 79 PANEL	175
1914 79 PANEL	200

1444 MICHIGAN-AV.

CHICAGO REPUBLIC TRUCK CO.
1702 Michigan-av. Calumet 6820.
Ford with full screened body... $225
Overland panel body, electric lights and starter... 400
Republic one ton open express body, built-in cab and wind shield... 800
CASH OR TERMS.

WHEN IN NEED OF A GOOD USED TRUCK at a price that is right, cash or time, see Geo. Sigmund, 315-31 N. Ada-st. Bargains now on hand: 4 5 ton dump trucks, with hoist; 1 5 ton with stake body; 2 3 tons, 2 3½ tons, 3 1½ tons, and several from 1,000 to 1,500 lbs. See that you do not buy before you have looked these trucks over.

FULL LINE OF USED TRUCKS, ALL IN A1 CONDITION.
GARFORD MOTOR TRUCK CO., INC.,
23d and Indiana-av.
Phone Calumet 5090. Chicago, Ill.

FOR SALE — 2 SMITH FORM-A-TRUCK autos, 1 ton 1916 model; bought last August; only operated 3 months. Can be seen at Gramm Commercial Car Co., 1345 Carroll-av. Lawrence Ice Cream Co. Canal 2948.

¾ TON WHITE TRUCK, COVERED EXpress body, side and rear curtains; good running order; $700. Several others; bargains.
SERVICE MOTOR TRUCK CO.
2617 S. Wabash. Calumet 5236.

EXCEPTIONAL VALUES IN USED TRUCKS from 1 to 3 tons. If you are in the market don't fail to look them over and get our prices. DIAMOND T MOTOR CAR CO., 410 W. Superior.

DART QUALITY TRUCKS, ALL SIZES, worm drive to 3½ ton; ¾ ton demonstrator, 2 ton used; new Ford wood panel top body, cheap. 420 N. Kedzie. Garfield 6691.

HARVEY TRUCKS, 1½ TO 5 TONS, FOR sale and to rent; new trucks; prompt service, night or day. Harvey Motor Truck Co., 3812 Normal-av. City phone Drover 9000.

FORD TRUCK, OLSEN UNIT, CAB, HIGH stake body; fine condition. CENTAUR MOTOR COMPANY, 2929 S. Wabash-av.

OVER TWENTY USED TRUCKS OF ALL sizes and prices will be sold at a bargain; come and make offer. 1518 S. State.

FORD, PANEL BODY, OVERHAULED, painted, elec. lgts., dem. oversized tires, $265. 2903 Irving Park-blvd. Kent. 362.

¾ TON WORM DRIVE TRUCK, SOLID tires; been used as floor sample only. 2411 Mich.-av. Cal. 3379.

FORD PANEL TOP DEL. CAR; FINE ORder; cheap, or trade for heavy car. 4105 Cottage Grove.

FOR SALE—SMALL MITCHELL TRUCK; cheap. 4209 Kamerling-av.

LOCOMOBILE 1 1 TON, EXPRESS BODY; newly overhauled; $250. Ph. Drover 9716.

3 FORD PANEL TOP DELIVERY, CHEAP. 2706 N. California, rear, 7 to 9 p. m.

$250 TAKES GOOD TRUCK, ONE TON; just overhauled. MORGAN, 7 W. Superior.

WANTED—NELSON-LE MOON PFD.; ONE ton truck. Humboldt 6761.

$125 BUYS 4 CYL. ½ TON TRUCK, BOX 3x7 ft., good order. 3757 N. St. Louis-av.

2 TON SANDOW; EXCELLENT CONDItion; $800. 2856 Milwaukee-av.

GARAGES—FOR SALE & TO RENT.

MUSICAL INSTRUMENTS.

ADAM SCHAAF. ESTABLISHED 1873.
MAKERS OF FINE PIANOS.
We refer to the thousands of families in this city that have purchased and are using Adam Schaaf Pianos.

PIANOS AND PLAYER PIANOS OF QUALITY at lowest prices.

BARGAINS—Used Upright Pianos in good repair, $75, $85, $95, and up, in the following makes: Adam Schaaf, Steinway, Mason & Hamlin, Bauer, and other well known makes.

SPECIAL values in good 88 note Player Pianos from $250 up.

TO RENT—$3 and $4 per month. 200 new upright pianos; one year's rental allowed if purchased.

Pianos Tuned, Moved, Repaired, Stored and Exchanged.
ADAM SCHAAF,
319-331 S. Wabash-av.

TWICHELL'S BARGAINS IN USED INSTRUMENTS OF THE HIGHEST GRADE.

Emerson mahogany upright [like new]	$250
Sohmer, 88 note mahogany player	350
Steinway mahogany upright [colonial]	350
Choice of 10 good used pianos	100
Choice of 5 good used pianos	75
Choice of 3 used pianos	50
Fischer mahogany upright	175
Sohmer grand [very good condition]	500
Kimball grand [very good condition]	400
Franz Meyer mahogany small grand	300
Twichell grand small mahogany, like new	400
Knabe mahogany upright [very good condition]	250
Sterling mahogany player [plays 88 note music]	300
Chickering mahogany upright	250
Steinway rosewood upright	150
Knabe rosewood upright	200

J. O. TWICHELL,
Home of the Sohmer Grand and Angelus Player Pianos,
333 S. Wabash-av., near Van Buren.
Established 1879.

ANNUAL SPRING CLEARING SALE
311 REDUCED PRICE PIANOS

New, slightly used, and second hand. $5 on delivery and $5 monthly will secure a good piano. Reductions from $25 to $300 on each instrument.
Steinway, Pianola Piano, Lyon & Healy, Washburn, and many other well known makes are represented.
All thoroughly repaired in our factory and in good condition.
Early buyers will have the best opportunity for selection.

LYON & HEALY
Wabash-av. at Jackson-blvd.

WORLD RENOWNED STANDARD PIANOS, EMERSON and POOLE.
Sold by
SCHULTZ PIANO CO.,
1540 W. Madison-st., cor. Ogden-av.

GOOD PIANOS CHEAP AT NELSON'S, Haines Bros., $40; Aaron, $35; King, $90; Bush & Gerts, $90; J. & C. Fisher, $100; Schubert, $100; Everett Boston, $95; Bradford, $100; Chickering, $85.
NELSON'S, 740 E. 47th-st.

UPRIGHT PIANOS TO RENT — $2.00 AND $2.50 monthly to careful parties. 339 S. Wabash-av., R. 307, cor. Van Buren. ALBERT BRANCH. Phone Harrison 6761.

MASON-HAMLIN — EXCEPTIONAL BARgain; mahogany upright. Fine condition. $100. Carl Anderson, 36 S. State-st., Room 1224. Phone Central 202.

DON'T TRADE YOUR OLD PIANO FOR...

Mandel Brothers

Costume section, fourth floor

Up-to-the-minute style in

new taffeta silk skirts

—the quality of fabric and workmanship comparable with that in skirts ordinarily retailing for a third more.

Plaid skirts 7.50 Striped skirts

—in three decidedly clever models—two as pictured above. Sizes for women and misses. *Fourth floor.*

F. N. Matthews & Co.

Outfitters to Women

21 East Madison Street

(Between State and Wabash)

This Suit $24.50

Clearance Sale of Suits and Coats in TWO BIG LOTS

For Today's Selling at

$19.50 & $24.50

Every kind of material and every smart style represented. All sizes, all shades. In these lots are values up to **$55**

To Close Out Dresses Reduced to **$17.50 and $22.50**

Taffetas, Georgettes, Crepe de Chines. Suitable for all occasions. All colors, all sizes.

No C. O. D.s, Refunds, Exchanges or Credits.

Until further notice U. S. Government Liberty Loan Bonds or receipts for same will be accepted in payment on all purchases.

F. N. MATTHEWS & CO., 21 East Madison Street

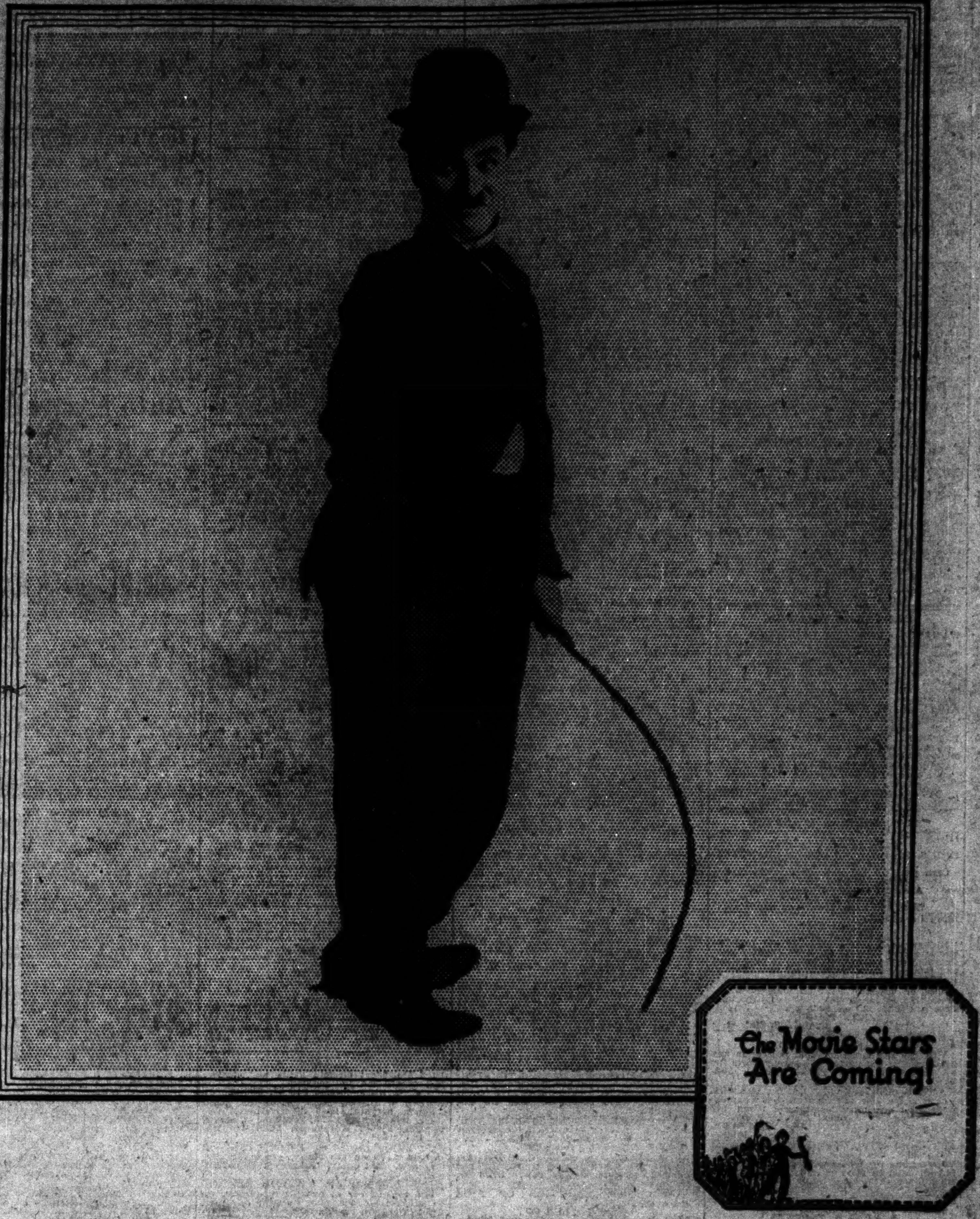

This Portrait of Charlie Chaplin

In Rotogravure—Ready for Framing

And Portraits of Four Other Movie Stars

FREE—With *Tomorrow's* Chicago Sunday Tribune

Tomorrow—as a supplement to The Chicago Sunday Tribune—the movie stars will start coming to you. Tomorrow, there will be given *free* with The Chicago Sunday Tribune, a full-sized, sepia-toned portrait of Charlie Chaplin, *and portraits of four other movie stars.*

The portrait of Charlie Chaplin, as shown in the above illustration, is 9 x 11½ inches in size, and is done in rich sepia tones on heavy paper by the famous rotogravure process. It is all ready for framing.

Four other movie stars will also come to you in tomorrow's Chicago Tribune, making their appearance in beautiful new poses in the famous rotogravure section—the only rotogravure section published by any Chicago newspaper.

Be sure to get these handsome new portraits. Save them! Watch for the portraits of other movie stars which will appear each week in The Chicago Sunday Tribune. You'll want to see and save every one of them.

"The Movie Stars Are Coming!" Starting in *Tomorrow's*

CHICAGO SUNDAY TRIBUNE

Order Your Next Sunday's Chicago Tribune Early! Phone Your Newsdealer

RESORTS—FOREIGN

Ocean Travel.

Service (a) **West Indies** (b) **South America** (c) **Central America** by (a,b,c) The Royal Mail Steam Packet Co. (b,c) The Pacific Steam Navigation Co. (b) The Nelson Lines

South Africa by UNION-CASTLE LINE

SANDERSON & SON, Gen. Agents, 230 S. La Salle St., Chicago. Or Any Steamship Ticket Agent

CUNARD LINE

Established 1840

Regular Passenger and Cargo Services

LIVERPOOL, LONDON and BRISTOL

DRAFTS, MONEY ORDERS—MAIL OR CABLE. Great Britain, Ireland, Scandinavia, Italy. For all information as to Rates, Tours, etc., apply to any of our agents, or to THE CUNARD STEAMSHIP COMPANY, Ltd. Cunard Bldg., S. W. Cor. Dearborn & Randolph Sts. Telephone Cent. 2651

FRENCH LINE

Compagnie Générale Transatlantique

Express Postal Service

NEW YORK—BORDEAUX—PARIS

Direct Route to the Continent

WEEKLY DEPARTURES

For all Particulars Inquire CHAS. KOZMINSKI CO., Inc., G. W. A. 138 N. Dearborn St. Phone Central 5289

LAMPORT & HOLT LINE **SOUTH AMERICA**

Regular sailings. Company's Offices 42 Broadway, New York. E. J. Heidlinger, 138 South Clark Street. J. S. Lowitz, 108 South Dearborn Street

AUSTRALIA

NEW ZEALAND—SOUTH SEAS

Via Tahiti and Rarotonga. Mail and passenger service from San Francisco every 28 days. UNION S. S. CO. OF NEW ZEALAND. 679 Market Street, San Francisco. Or Local Steamship and Railroad Agencies

RESORTS—FOREIGN

Ocean Travel.

AMERICAN LINE

Weekly Sailings

WHITE STAR LINE

Frequent Sailings

New York-Liverpool

Carrying Passengers, Cargo and United States Mail

For full information apply to any agent or F. C. BROWN, Western Passenger Agent, 14 NORTH DEARBORN STREET. Telephone Randolph 6954. Automatic 41-131

ANCHOR LINE ROYAL MAIL Steamships Sailing Regularly to and from Glasgow

Anchor Line Drafts for £1 and upwards. For Books of Tours, Rates, etc., apply to any of our Agents, or to

ANCHOR LINE

New Quarters, CUNARD BUILDING, S. W. Cor. Dearborn and Randolph Sts. Chicago. Phone Central 2651.

HOLLAND AMERICA LINE

S. S. NOORDAM expected to sail from NEW YORK to ROTTERDAM first week in JUNE. 138 North La Salle Street, Chicago

SWEDISH-AMERICAN LINE

Sailing under neutral flag direct between New York and Gothenburg, Sweden. For particulars and sailings apply to Martin Maurd, G. W. A., 138 North Dearborn Street. Phone Central 2839.

RESORTS—FOREIGN

SAVOY HOTEL, LONDON

CENTER OF AMERICAN LIFE IN EUROPE

The Venue of the Great War Banquet

DEPENDABLE WOMEN want a dependable paper. Therefore THE TRIBUNE at the start of every day.

RESORTS AND HOTELS

NEW YORK.

THE GLEN SPRINGS

WATKINS, N. Y. On Seneca Lake

Wm. E. Leffingwell, Pres.

A Mineral Springs Health Resort and Hotel, known as the American Nauheim.

Write for Booklet

MICHIGAN.

COTTAGES FOR RENT!

Completely furnished, seven and nine rooms, running water. Bath. Price for season $200, $250, $300. Arrangements for meals if desired. Address THE WILLOWS, SPRING LAKE, MICH.

RESORTS AND HOTELS

NEW JERSEY.

Hotel Dennis, ATLANTIC CITY

Open at all seasons of the Year. A recognised standard of excellence.

Capacity 600. WALTER J. BUZBY.

ATLANTIC CITY, N. J.

The Leading Houses, always open, are Chelsea, Dennis, Galen Hall, Holmhurst, Marlborough-Blenheim, Seaside, Shelburne, Strand, St. Charles, Wiltshire.

RHODE ISLAND.

SAKONNET POINT, R I

TO LET—BY MONTH OR SEASON

SIX COTTAGES

Furnished and Unfurnished

various sizes and prices. For further information apply to J. S. NORRIS, Little Compton, R. I., or H. D. LLOYD, 857 Boylston St., Boston.

Advertise in The Tribune.

RESORTS AND HOTELS

VERMONT.

Equinox House

Manchester-in-the-Mountains VERMONT

OPEN JUNE 12TH

50 ROOMS WITH BATH ADDED THIS SEASON

ALSO THE LORRAINE 5TH AVE. AT 45TH ST., N. Y.

WISCONSIN.

"THE PINES" KILBOURN, WIS. Wallace Robinson, Prop. The most beautiful place in The Dells, on river's brink, yet deep in the pine-perfumed woods. Modern conveniences. Write for booklet.

THE OAKWOOD GREEN LAKE, WISCONSIN. Hotel and cottages; private baths; golf, tennis, fishing, bathing. A high class hotel for people of refinement. Low June rates. Booklet on request.

ILLINOIS.

St. George

Residential Hotel—50th and Blackstone. European. $45 to $90 a month. American, $28-$35 a week, family of two. Midway 5790

HEALTH RESORTS

HEALTH AT Hotel Colfax

HEALTH, rest and delightful recreation await you at beautiful Hotel Colfax and Mineral Springs. The Springs are famous for their efficacy in the treatment of Stomach and Kidney and Nervous Troubles. Beautiful Hotel, located on the crest of a high hill, affords every luxury without undue formality. Write for book of views and rates. Address

HOTEL COLFAX AND MINERAL SPRINGS, COLFAX, IOWA

Advertise in The Tribune.

HEALTH RESORTS

GRAND VIEW HEALTH RESORT

LESS THAN 3 HOURS FROM CHICAGO

MUD BATHS

"NATURE'S CURE" FOR **RHEUMATISM**

ECZEMA AND KINDRED DISEASES

Wonderful Results in a Very Short Time. A Splendid Nine Hole Golf Course. Bring Your Golf Clubs. For Free Illustrated Booklet Address

WAUKESHA MOOR BATH CO.

WAUKESHA, WISCONSIN. Open All the Year 'Round

Subscribe for The Tribune.

EDUCATIONAL.

The John Marshall LAW School 35 N. Dearborn St., Chicago. Tel. Central [illegible]. EVENING SESSIONS. Summer term [illegible] and High School [illegible] begins Monday, June [illegible]

School of Expression Mind, Body, Voice. [illegible] opens Oct. 4th. Summer Term [illegible] 4th. Free recitals. Write DR. S. S. CURRY, 309 Wabash Av., or Copley Sq., Boston.

RUSSIAN TAUGHT By Mr. M. N. POLLACK. Russian Tea Room, 116 So. Michigan Av. Phone Randolph 1[illegible].

CHICAGO WOMEN THINK They keep posted. They make their husbands leave THE TRIBUNE at home mornings so they can keep posted. And their husbands get other TRIBUNES at the corner stand.